Annual Holiday Number

Holstein-Friesian WORLD

Vol. XLVIII December 15, 1951 No. 24

UNIVERSITY MICROFILMS 1-51C
313 N. FIRST ST.
ANN ARBOR, MICH.

NEW CHAMPIONS OF 1951

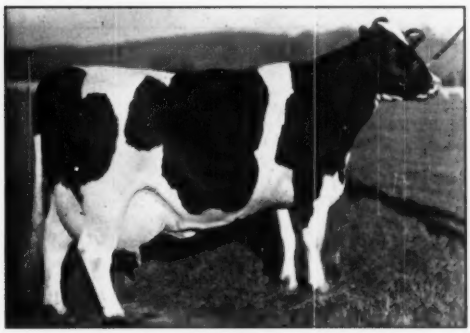

CARNATION HOMESTEAD DAISY MADCAP
(1413.6 lbs., 4X).
Carnation Milk Farms, Carnation, Wash.

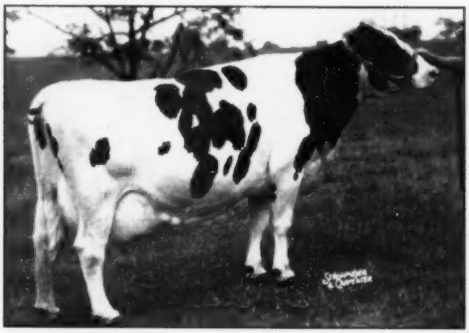

KNOLLWOOD RAG APPLE NETTIE
(1273.2 lbs., 3X).
Daniel I. Mayne, Fairport, N. Y.

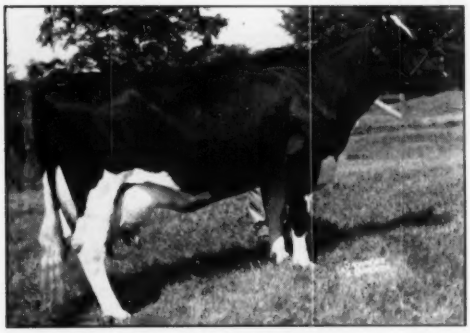

GREEN MEADOW LILY PABST
(42805 lbs. milk).
Merle H. Green & Sons, Elsie, Mich.

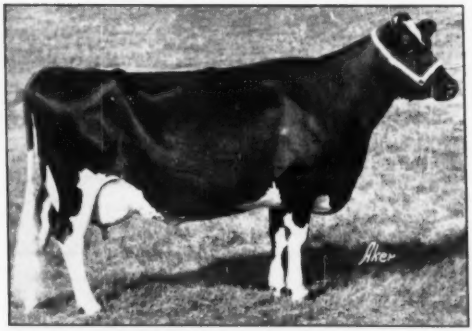

MINNOW CREEK EDEN DELIGHT
(1123.9 lbs., 2X).
Lakefield Farms, Clarkston, Mich.

In this Issue — THE 1951 ALL-AMERICAN NOMINATIONS

KYLAND P R SEGIS
24,344 M. — 3.8% — 923.5 F.
3X AR at 5y 11m 365d

"Segis" has a 2yr.-old daughter in our herd sired by Kyland Fobes Burke. (Her three nearest dams average 1017 F.) also a yearling daughter by Kyland Gallant Lad.

"Segis" is a $^{3}/_{4}$ sister to Kyland Rosalind Vale, Ex., with 805 F. at 2 yrs. "Vale" is the dam of our senior sire, Kyland Gallant Lad.

"Segis" is $^{3}/_{4}$ sister to Kyland Fobes Burke Marathon, sire of our junior herd sire, Kyland Cascade Burke.

Sons of both sires are available from some of our outstanding cow families. Information upon request.

HOLIDAY GREETINGS
from
All of Us to All of You

A. R. and H. I. R. Testing • T. B. Accredited; Bangs Certified • Calfhood Vaccinate

KYLAND

Frank Case, Manager • Route 1, Oconomowoc, Wis.

TWO OSBORNDALE HERD SIRES

SIR BESS BURKE ORMSBY FOBES (EX)
Owned Jointly with Walters & Son, Iowa. Classified Excellent at Minimum Age.

He has 13 crosses to Sir Bess Ormsby Fobes, on whose blood our herd is so largely built.

His dam, Bess Skylark Ormsby Dora (EX), was All-American 3-yr.-old 1946 and former National Champion junior 4-yr.-old on 3X with 1064.9 F. 4.4%.

His sire, Sir Bess Ormsby Fobes Blood (EX), is one of the richest bred Ormsby bulls in service today.

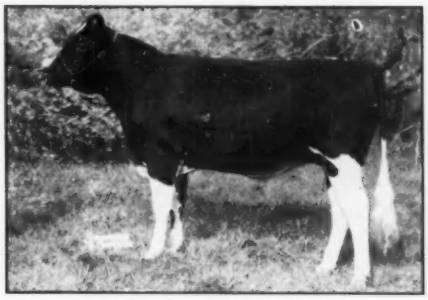

CLYDE HILL ROYAL (GP)
Owned Jointly with Clyde Hill Farms, Mo. His 6 Nearest Ancestors All Excellent.

His dam is Elsie Zuba Rock River (EX), an 808-lb. cow with a life record of 160,743 lbs. milk, 5805.7 lbs. fat.

His double granddam is Zuba Amarilla King De Kol (EX), an 818-lb. brood cow with a life record of 213,-334 lbs. milk, 6927 lbs. fat in 11 recorded lactations.

His double grandsire is Rock River Hengerveld Al (EX-GM).

BOTH SIRES HAVE SONS IN SERVICE AT OSBORNDALE
Out of Quality Fobes Abbekerk Gay (VG)
Who is Now Finishing the Largest 3X Record We Ever Made

OSBORNDALE — Derby, Conn.

FRED M. NICHOLS, Mgr. **MRS. W. S. KELLOGG, Owner** **HANS JENSEN, Herdsman**

Green Meadow Stella Carmen

3128178

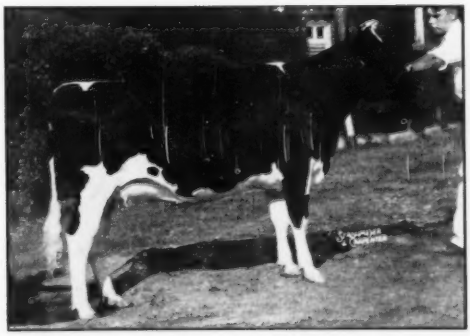

GREEN MEADOW STELLA CARMEN

HER 1951 WINNINGS

First Prize Senior Yearling Heifer
and
Junior Champion Heifer at:

Kentucky **Michigan**
Ohio

First in class at:

Illinois **Missouri**

Her Sire: GREEN MEADOW CONSTELLATION

Her Dam: SPOFFORD COLLEGE BEAUTY 3031404 (GP)

6y 365d 2X	21,053 M.	3.8%	800 F.
2y 365d 2X	17,009 M.	3.6%	612 F.
3y 305d 2X	12,107 M.	4.05%	490 F.
4y 365d 2X	15,804 M.	3.41%	539 F.

SHE IS NOMINATED FOR ALL-AMERICAN

and owned by Miss Edith Clarke, Columbus, Miss.

Green Meadow Farms
Elsie, Michigan

Published First and Third Saturday of Each Month Price $2.00 Per Year
Entered as second class matter, December 16, 1918, at the Post Office at Lacona, New York, under the act of March 4, 1879.

BRED IN THE PURPLE!

Winnie Bred to Master Stroke Daughters

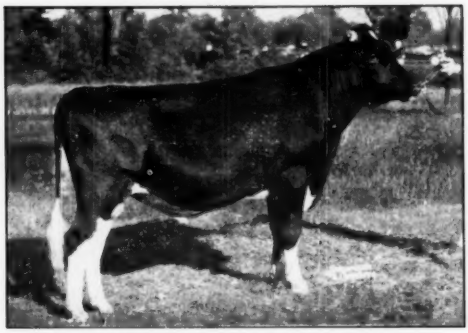

WINNIE was Grand Champion at Eastern States Exposition as a senior yearling in 1948.

His calves at Rolling Knoll are the most uniform group ever born here.

His unofficial preliminary proof shows an increase of 31 lbs. fat for 6 daughters, over dam that average 485 lbs. fat.

WEE JOE GRACIOUS WINTORIAS
(Winnie)
His Two Grandsires Are
POSCH ORMSBY FOBES 14th (Ex)
and
DUNLOGGIN WOODMASTER
Both Gold Medal Proven Sires

– – –

THE MASTER STROKE GETS
First At Maryland State Fair
For 5 Consecutive Years
And His Daughters Have Been Grand Champions there for four straight years.

DAM OF MASTER STROKE

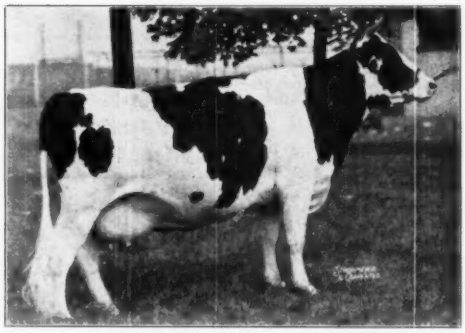

DUNLOGGIN BESSIE HOMESTEAD
All-American Three-year-old 1936.
Class Excellent

2y	5m	3X 365d – 17096 M.	4.1%	706.8 F.
4y	3m	3X 365d – 17927 M.	4.5%	799.9 F.
5y	11m	3X 365d – 20061 M.	3.9%	778.1 F.

DAM OF WINNIE

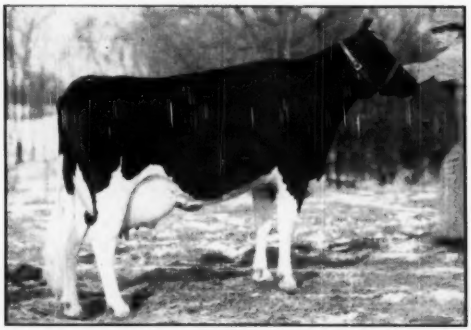

DUNLOGGIN MISTRESS GRACIOUS (VG)
Sold for $10,000 in the Cooper Dispersal.

7y 3X 365d – 21820 M.	4.5%	971.1 F.
3y 3X 365d – 20927 M.	4.3%	897.4 F.
6y 3X 365d – 20866 M.	3.9%	833.9 F.
4y 3X 365d – 19204 M.	4.1%	770.5 F.
2y 3X 365d – 16415 M.	4.1%	668.2 F.

Dam of
DUNLOGGIN MASTER STROKE (VG-GM)

61 HT	Daughters Average	13220	3.70%	489
56 Pairs.	Daughters Average	13200	3.70%	488
	Dams Average	11930	3.53%	421
	Increase	+1270	+.17%	+67

ASK ABOUT WINNIE SONS FROM
MASTER STROKE DAMS

Rolling Knoll Farm

McKENDREE WALKER & SONS
Gaithersburg, Maryland

"One of the Greatest Cows I Have Seen . . ."

says Clarence Goodhue, former manager and now part owner of Raymondale.

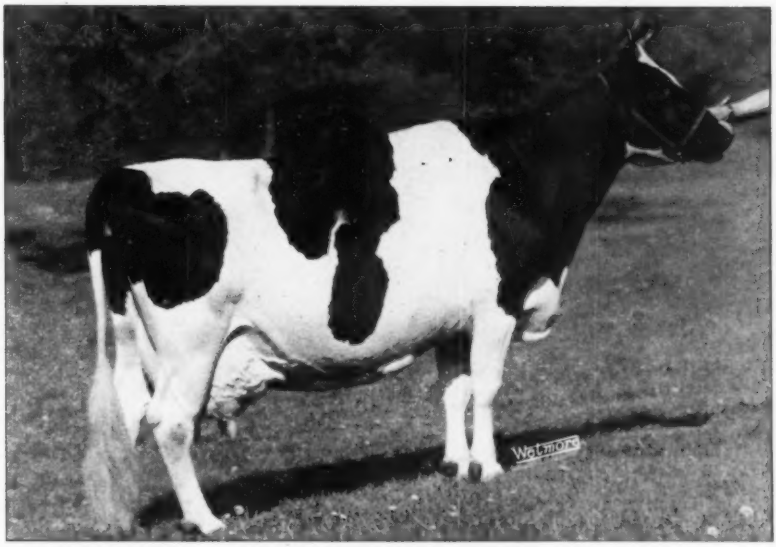

RAVENGLEN PRINCESS TRIUNE CREATOR

Classified Excellent — Member All-American Produce, 1949.

305d 9y 6m ..... 19876 M. 4.2% 835.4 F. (Ill. State Record)
365d 9y 6m ..... 20875 M. 4.2% 880.6 F.

For these records she calved within 12 months from previous freshening. We purchased her for $6,000 at ten years of age in the Ravenglen Dispersal. Her son, RAVENGLEN CREATION, is now in artificial service at Elmwood.

CREATION'S artificial services have been contracted for by many of the leading herds of the United States and Canada, including: Raymondale Farms, Vaudreuil, Quebec; Seiling Farms, Elmira, Ontario; Bristol Farms, Bristol, Wisconsin; Nockdair Farms, Waukesha, Wisconsin.

YOU, TOO, CAN BREED YOUR BEST COW TO RAVENGLEN CREATION—$50.00 for registered bull or heifer calf. (For his pedigree see the Herd Sire Issue of the WORLD). Write for artificial insemination contract.

Raymondale Buys Two Elmwood Bulls

Skokie Gracious Raymondale, by **Skokie Gracious** from the **Prince** daughter of **Locust Brae Abbekerk Fay,** 806-lb. 3.9% second prize aged cow at Waterloo, 1950, she by the Excellent-Extra Sire, **Raymondale Ormsby King.**

Pond Gate Regal Ovation, son of **Pabst Regal** out of **Pond Gate Famous Vickery,** came to us in dam from the Pond Gate dispersal. His dam, by **Pond Gate Ovation,** is on test as a junior 4-year-old and has 700 lbs. fat in 265 days, 4.5%, promising a 900-lb. record. Mr. Goodhue and Mr. Hodge were impressed with the fine udders and extreme dairy quality of "Vickery" and her four paternal sisters in our herd.

His Maternal Sister and Paternal Granddam

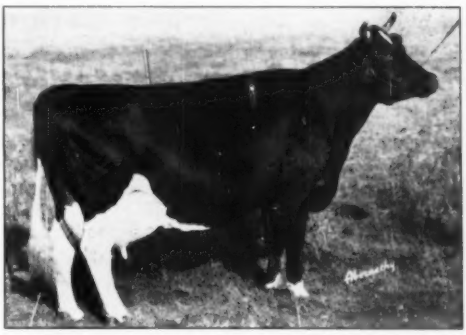

RAVENGLEN SENATOR TRIUNE (Excellent)

305d 4¼y 3X 17807 4.5% 795.7 (Illinois State Record)
365d 4¼y 3X 19590 4.5% 879.3
Sold for $7,200 in the Ravenglen Dispersal, and again for $6,700 to Seiling Farms, Canada.
Dam of Ravenglen Hartog Triune, herd sire at Elmcroft Farms, Canada, $9,000 in the Ravenglen Dispersal.

ELMWOOD FARMS — Lake Forest, Illinois

Nominated for All-American . . .

SUTTEN OAKS PRIDE BORBA 1102030

Born June 28, 1950

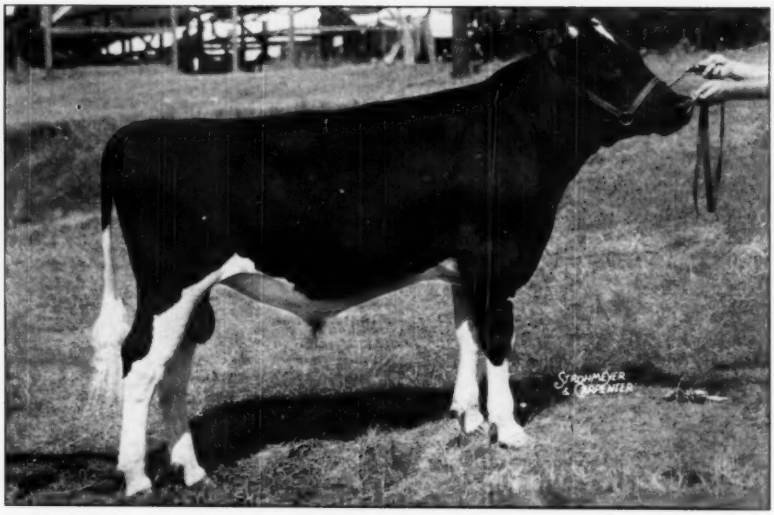

Nominated for All-American Junior Yearling Bull, 1951

First Junior Yearling & Junior Champion Bull
Maryland State Fair, 1951

Sutten Oaks Pride Borba is by Sutten Oaks Sexton Pride and out of Dunloggin Golden Bessie. Sexton Pride, grandson of Montvic Lochinvar and Dunloggin Fond Belle, had fifty paternal sisters in the Sutten Oaks Dispersal that averaged $1055. Golden Bessie, with 2X records to 560.5 lbs. fat, is by Dunloggin Golden Cross and out of the 783.9-lb. 4.1% Dunloggin Fond Bessie, daughter of Dunloggin Fond Memory and Dunloggin Ormsby Bessie.

Our herd includes a goodly proportion of Dunloggin-Ormsby blood and Borba's pedigree fits in remarkably well. We already have fifty head carrying his service.

Irvington Farms

GAITHERSBURG, MARYLAND

W. L. KING, Owner **W. I. (Billy) KING, Manager**

(Continuation of standard equipment and trim illustrated is dependent on availability of material.)

Ball-Gear steering makes handling easy

The ball-gear steering on Chevrolet trucks is almost frictionless—bringing remarkable ease of control to even the heaviest models. It's a feature you'll especially appreciate in heavy traffic.

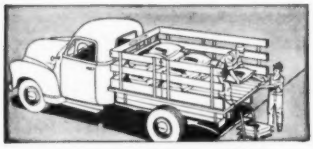

Cut your costs on gas and oil

Chevrolet trucks are famous for operating economy on all kinds of jobs. High efficiency valve-in-head engines cut gas and oil costs to a minimum . . . save their owners money every mile.

Save when you buy . . . gain on trade-in

Chevrolet is America's lowest priced truck line. And as America's most popular trucks, Chevrolets traditionally have greater trade-in value than other trucks of comparable specifications.

Cut your hauling costs with

CHEVROLET TRUCKS

Chevrolet Advance-Design trucks are built to save you money all the way. Their super-efficient valve-in-head engines get all the usable power from every drop of gas . . . and to match their power, Chevrolet trucks have the strength and stamina for the long, hard pull. Frames are extra strong . . . springs and axles have extra capacity . . . brakes are of improved design for greater safety and longer life . . . rugged all-steel cabs give extra room and solid comfort. These are the trucks that are right for you—right for your hauling job. See them at your Chevrolet dealer's. Chevrolet Division of General Motors, Detroit 2, Michigan.

CHEVROLET

MORE CHEVROLET TRUCKS IN USE THAN ANY OTHER MAKE

First in demand
First in value
First in sales

Check Chevrolet's Advance-Design Features: **TWO GREAT VALVE-IN-HEAD ENGINES—the 105-h.p. Loadmaster or the 92-h.p. Thriftmaster—give more power per gallon, lower cost per load • POWER-JET CARBURETOR—smooth, quick acceleration • DIAPHRAGM SPRING CLUTCH—easy-action engagement • SYNCHRO-MESH TRANSMISSIONS—fast, smooth shifting • HYPOID REAR AXLES—dependability and long life • NEW TORQUE-ACTION BRAKES—on light-duty models • PROVED DEPENDABLE DOUBLE-ARTICULATED BRAKES—on medium-duty models • NEW TWIN-ACTION REAR BRAKES—on heavy-duty models • NEW DUAL-SHOE PARKING BRAKE—on heavy-duty models • NEW CAB SEAT—complete riding comfort • NEW VENTIPANES—improved ventilation • WIDE-BASE WHEELS—increased tire mileage • BALL-GEAR STEERING—easier handling • UNIT-DESIGN BODIES—better construction • ADVANCE-DESIGN STYLING—increased comfort, modern appearance.**

Last Issue... You Read the Achievements of Governor of Carnation

Double Grandson of Governor

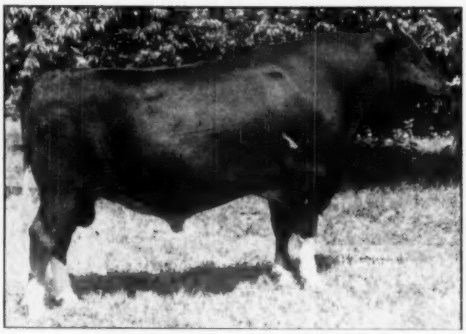

CARNATION IMPERIAL CAVALIER (Ex)
Honorable Mention for All-American 3-year-old, 1946.

Pictured is
CARNATION IMPERIAL CAVALIER
Our "Excellent" Double Grandson of Governor of Carnation.

ARTIFICIAL SERVICE TO
CARNATION IMPERIAL
CAVALIER
IS AVAILABLE

Cavalier's sons and daughters are doing a remarkable job in the show ring and on the production line. He represents Carnation breeding at its best.

GUY MICHAEL
Owner

Green Lawn Farm

ARTHUR FISHER
Manager

2340 Scottsville Road
SCOTTSVILLE, NEW YORK

HAVE YOU EVER NOTICED . . .

that year after year WAIT FARMS males take the majority of prizes at Cortland, at New York State Fair, and at Eastern States Exposition? They are home-bred animals, too. This year we won the coveted Premier Breeder's award at Eastern States with our small home-bred string of entries.

Is this not proof that WAIT FARMS HERD SIRES are reproducing outstanding show type?

Our herd sires are:

DUNLOGGIN ALL VAR, sire of many prize winners.

WAIT FARM ALL VAR LADDIE, several times a grand champion.

WAIT FARM BURKE HAWK, a first prize winner and sire of the first prize junior get at Syracuse in 1951, and also sire of 1st prize bull calf at Syracuse.

WEBER BURKE PEPPER, son of Wisconsin Admiral Burke Lad, and also a sire of prize winners.

We invite you to come to our dairy barns and look over the females these great bulls are siring. We do not know where you can go to see such individuality, such good type, and such uniform good udders.

Young bulls that you buy from us are sure bets to improve the type and increase the production of your herd, and the animals you sell from a WAIT FARM sire will make you more easy money than anything you can grow on your farm. At this writing we have a fine lot of bull calves to offer. Come and look them over.

During December and January we are offering artificial services from any of the above herd sires at $75.00. (For a living calf).

THE WAIT FARMS

J. REYNOLDS WAIT, Owner
Genesee Road, Auburn, N. Y.

PROVED TRANSMITTING ABILITY

Knollwood Chieftain Sarcastical 890181

We believe that an artificial breeding organization should use only bulls which have been proved to be great transmitters of high production. Consequently, every dairy sire in our stud (and in all other American Breeders Service studs) is proved.

Recently the great, high-indexed, proved transmitter of production and reasonable type pictured above was obtained from

J. Leo Guinan

Victor, New York.

Below is "Sarcastical's" latest proof shown on a 305-day, 2X milking, M. E. basis. It has been compiled from records taken from D.H.I.A. herdbooks and includes every normal record of every daughter-dam pair tested.

	Cows	Records	Lbs. M.	% B. F.	Lbs. B. F.
Daughters	6	11	14,050	3.94	554
Dams	6	9	12,698	3.41	433
Difference	(4-6-5)		+1,352	+.53	+121
Index	6		15,402	4.47	688

If you are a breeder looking for a bull calf for a future herd sire we would recommend that you contact the Guinans. They are respected breeders in western New York. Daughters of "Sarcastical" have made over 700 pounds fat actual production on 2X milking. We will be pleased to bid on a son of theirs or of "Sarcastical" out of one or another of the Guinan's fine old cows after you have proved him.

"EVERY SIRE PROVED GREAT"
ABS
AMERICAN BREEDERS SERVICE

Northwestern Artificial Breeding Association

Duluth, Minnesota

Nominated for All-American Heifer Calf

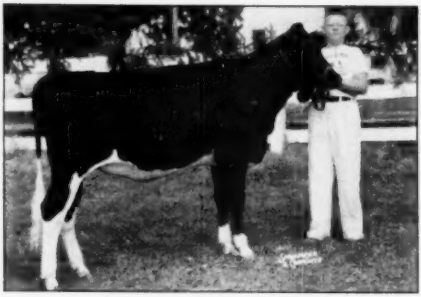

FUTURE HOPE ROAMER FAITH (Blackie)
Except at the Royal, she was always shown either by her 13-year-old owner, Ralph Draeger, or his 14-year-old brother.

In Both Junior and the Open

Perhaps the most exhibited calf in 1951.

Ralph and Blackie were willing to meet all comers. She was shown 11 times in individual junior and open class competition and 7 times in groups.

HER INDIVIDUAL WINNINGS INCLUDE

Two Grand Championships
One Junior and One Reserve Junior Championship

In groups she was a part of two first place groups at Jefferson County Fair, one at the Wisconsin State Junior Fair and the **First Prize State Herd at Waterloo, open class.** Also a first place group in the junior show at Indianapolis.

Her open class competition included Wisconsin State Fair, Waterloo, Indianapolis and the Canadian Royal.

Blackie is from the heart of our breeding program at Future Hope Farm. We have been breeding Hetts' Crescent Beautys and Admirals for 15 years and have recently added a touch of Burke through his sons at Pabst Farms.

Blackie's sire, by Pabst Roamer and from a Crescent Beauty dam, had three daughters in the junior calf class at Jefferson County Junior Show, all placing in the Blue Ribbon group, with 37 animals in the class.

FUTURE HOPE FARM—

HAROLD W. DRAEGER & SONS,
Ft. Atkinson, Wisconsin

Classified Excellent at 3 years and 15 days

CLYDE HILL SIR ORMSBY ROCK (Ex)
Won Progressive Breeder 10 yrs. - HIR Ave. - 39 cows - 3X 590 F. Cl. score - 54 head - 86.7.

Grand At 1951 Kansas City Royal.

Fourth 2-Yr.-Old, Waterloo.

Nominated All-American.

The maternal great granddam of "Sir Ormsby Rock" is "Fanny" just announced as the new national champion for cows 14 years and over—**978.6 F., 3.8% 3X, at 15 years.**

Clyde Hill Farms

CLYDE, MISSOURI.

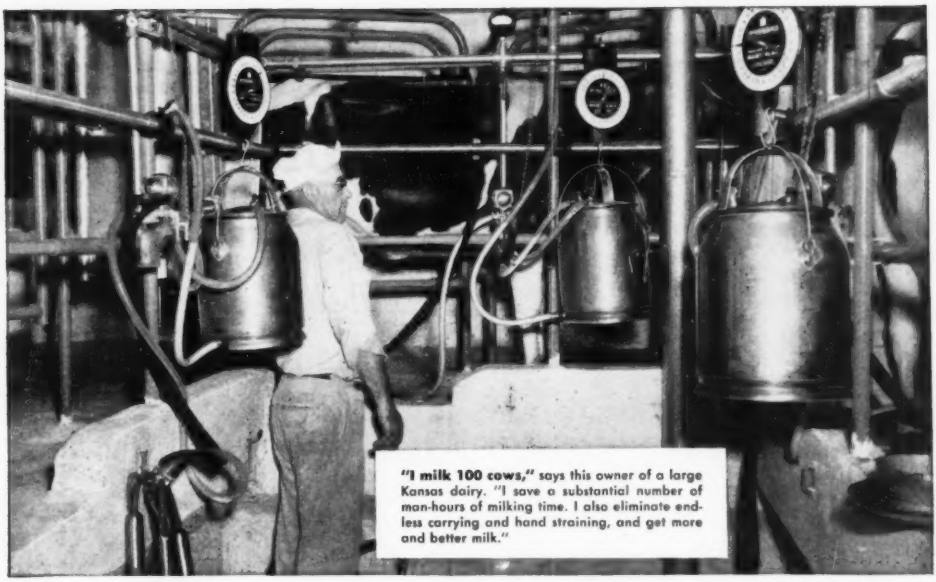

"I milk 100 cows," says this owner of a large Kansas dairy. "I save a substantial number of man-hours of milking time. I also eliminate endless carrying and hand straining, and get more and better milk."

10 cows or 100...

You milk FASTER and EASIER with a McCormick Parlor Milker!

Whether you milk 10 cows or 100, a McCormick parlor milker can save you the time you now use for emptying, carrying and hand straining. Just put the empty cans in the milk cooler—then let vacuum carry the milk in the pipeline from cow to can!

Each cow's milk is individually strained before it enters the pipeline. The milk gets to the cooler faster and cleaner. That's how a McCormick parlor milker saves time and work for you.

Dairymen from all over the country, with *stanchion* or *pen*-type barns, enjoy these benefits from their McCormick parlor milkers:

"I milk nine cows," says a Missouri user.* "Biggest advantage to me is the time saved. Also, there's no knee-bending, stooping or squatting!"

"I milk 20 cows," states another Missouri dairyman. "Before I installed my McCormick parlor milker, I walked 372 miles a year. Now I walk 80 miles, or a saving of 292 miles a year—half of which was before breakfast in the morning!"

"I milk 44 cows," writes an Arkansas dairyman. "Not having to carry and strain milk by hand is the outstanding feature of my McCormick parlor milker."

There's a McCormick parlor milker to fit *any* stall arrangement, or *any* size of herd. One of the four basic models will fit your needs, your herd, or your barn.

Find out for yourself the advantages of parlor milking. Ask your IH dealer to arrange for you to see a McCormick installation in your neighborhood. Prove to yourself how a McCormick parlor milker can save *your* time and labor.

*Users' names furnished on request.

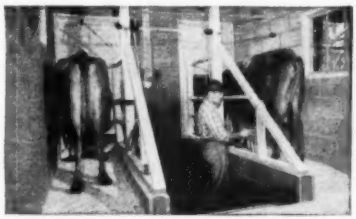

"I milk 10 cows," says this Tennessee dairyman. "My McCormick parlor milker eliminates lifting, carrying and hand straining. I put the empty cans in the milk cooler, and they are filled automatically!"

See your IH Dealer for all your dairy equipment needs: *safe*, gentle-action McCormick pail milker; *new*, self-washing McCormick separator; *new*, Triple-Action IH milk cooler.

INTERNATIONAL HARVESTER

International Harvester products pay for themselves in use—McCormick Farm Equipment and Farmall Tractors . . . Motor Trucks . . . Crawler Tractors and Power Units . . . Refrigerators and Freezers—General Office, Chicago 1, Ill.

Springdale Stock Farm

HOME OF 800-LB. PRODUCERS

SPRINGDALE ALCARTRA FOBES 2364059

2y 360d 2X	13120 M.	466 F.
3y 306d 2X	16950 M.	618 F.
4y 346d 2X	19890 M.	749 F.
5y 365d 2X	24180 M.	887 F.
One daughter with		
Jr. 2y 360d 2X	13540 M.	541 F.

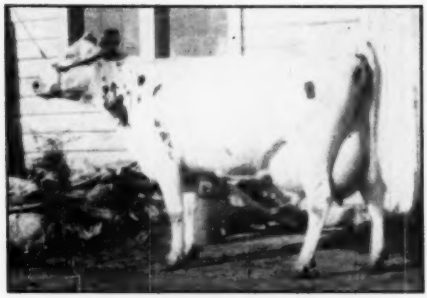

SPRINGDALE ALTHRO BURKE 2452828

3y 309d 2X	15400 M.	565 F.
4y 302d 2X	17160 M.	604 F.
5y 302d 2X	21150 M.	752 F.
6y 360d 2X	24510 M.	884 F.
7y 292d 2X	19890 M.	713 F.
8y 61d 2X	4708 M.	218 F.

A daughter with 545 F. at 2y, 643 F. at 3y.

SPRINGDALE ALCARTRA MARTHA 2054061

2½y 320d 2X	11710 M.	520 F.
4 y 362d 2X	19070 M.	843 F.
5 y 310d 2X	17890 M.	782 F.
6 y 205d 2X	14095 M.	619 F.

(Still on test)

Daughter of Springdale Martha.

SPRINGDALE MARTHA 2322564

(No tester at 2 and 3 yrs.)

4y 311d 2X	14430 M.	639 F.
5y 360d 2X	18240 M.	828 F.
6y 322d 2X	13310 M.	651 F.
7y 302d 2X	13220 M.	647 F.
8y 360d 2X	15810 M.	661 F.

(Last three records on ¾ udder)

Other Daughters of Springdale Martha

Springdale Plus Martha 2776413	Jr. 2y 332d 2X	11580 M.	482 F.
	3y 312d 2X	12760 M.	568 F.
	4y 340d 2X	16250 M.	720 F.
	5y 315d 2X	14450 M.	594 F.
Springdale Posch Marie 3209387	Jr. 2y 37d 2X	2210 M.	104 F.

TWO MORE 800-LB. PRODUCERS AT SPRINGDALE

Springdale Althro Mizel 2362434	20190 M.	800 F.
A Daughter of Dunloggin Plus—5y 2X	21610 M.	815 F.

(At 5y has 126d 11440 M. 416 F.)

B. H. DECKER & SON

Walden, New York

Season's Greetings

from

The Holstein-Friesian Association of America

Brattleboro, Vermont

Sunny Vale Farms

Wishes to One and All

A Very Merry Christmas

and a Joyous and Prosperous New Year

At present our line-breeding program is showing wonderful promise for the future with the Rag Apple family, through three fine young sires.

(1) SENIOR SIRE

EGLANTIERS RAG APPLE DUTCHLAND
(9 Crosses to JRAP)

An own son of Montvic Rag Apple Ajax from Centre View Dutchland Daisy (VG), with 22458 M. 3.86% 868 F. at 4 yrs. 3X and other records of 652 and 783 lbs. fat, should go over the 100,000-lb. mark in this lactation. Siring wonderful udders.
His full brother was Honorable Mention All-Canadian in 1948.

(2) JUNIOR SIRE

HIGH SUPREME LOCHINVAR
(12 Crosses to JRAP (VG)

A son of High Point Marie Lochinvar, a daughter of Montvic Lochinvar 3rd, who has made from 400 to 572 lbs. fat every year on 2X and promises over 600 lbs. this year.
His sire, Supreme Pabst Johan, proven in ROP, is by a 759-lb. son of Hays Supreme and from a twice 700-lb. 2X daughter of Montvic Rag Apple Paul (Extra).

(3) JUNIOR SIRE — S V F MILORD SOVEREIGN

7 Nearest Dams Average 18431 M. 4.1% 756 F.

He is a son of the $10,000 Abegweit Milord, he from the famed world champion Abegweit Milady (Ex.), with 24,939 M. 4.35% 1085 F.

His dam is our great Sovereign daughter, Wyn-D-Lyn Sovereign Jean, first prize junior calf at the Royal 1947, when she was Reserve All-Canadian Heifer Calf and nominated for All-American. At 2 yrs. she produced 11918 M. 3.9% 465 F. and in her present lactation is expected to finish with close to the 650-lb. mark on 2X. It was her daughter that was first prize junior heifer calf at the 1951 New Jersey State Black and White Show.

You Will Be Hearing More About This Promising Young Sire in the Future.

These sires are being mated with our daughters of Sovereign, granddaughters of Marksman, granddaughters of Ajax, daughters of Supreme Pabst Johan and daughters of Lochinvar 3rd — also to line-bred 45th females — all with pleasing results.

Perhaps we may be able to help you select a future herd sire resulting from these matings.

Our operation is on 2X milking under average farm conditions.

Calving list and extended pedigrees of above herd sires forwarded on request.

SUNNY VALE FARMS

Lafayette, New Jersey

G. D & L. IOZIA, Owners **T. J. OKARMA, Manager** **W. HANSEN, Herdsman**

A Sure Bet —

That This Calf Will Become a Great Sire

Because he combines the blood of two of our really great Cow Families with the blood of what is probably the greatest Sire Family we have ever worked with in our years of breeding.

This combination gives this young bull a superior inheritance for transmitting high production and high test.

HIS DAM

GEMCO DELLA QUEEN MABE
Three Records from 800 to 887 Lbs. Fat
She and her two maternal sisters as well as her own two daughters all have very good udders. Her 974-lb. dam was a show type cow.

Pedigree of Bull
Born Oct. 3, 1951

ZIMMERMAN STAR PANSY IDEAL
The last born son of his sire. Has daughters milking in herd of Gilbert Davis, Sandusky, Mich. They are averaging close to 4%.
Full brother to Zimmerman Star Belle and ⅞ brother to Pansy Lois Star.
Full brother to Zim. Star Pansy Lad, proven in Fred Teet herd, Lebanon, N. J.

6 dtrs av.	13017	3.78	491
6 dams av.	11771	3.65	429
	+1246	+.13	+62

His dam is a member of a six-generation group of 4% cows.

GEMCO DELLA QUEEN MABE

22034	4.0%	887.1	3X
19945	4.2%	831.8	3X
18912	4.2%	800.0	3X

(last rec. partly 2X)
Dam of:
Minn. Gemco Gerben Pont.
2y 16143 3.92 632.8
(Partly 2X)
Zim. Royal Mamie
Starting well as a 2-yr.-old, testing 4%.

SHESHEQUIN STAR PIEBE
Has large plus-proof in each of 3 different herds.
Our 1st 10 daughters avg. 719 F. at 2y, 3X.
Of his 1st 16 sons only one failed to increase production, a record which we believe is unequalled by any other sire. The sons' daughters average close to 3.8%.

PANSY POSCH ORMSBY LASS
20482 M. 3.9% 807 F. 4y 3X
Lifetime 4% average.
2 daughters:
Zim. Star Belle
952 F. 4.1 2y 3X
Pansy Lass Star
851 F. 4.2 Partly 2X

GREENWOOD ORMSBY DELLA
Plus-proven sire in an artificial breeding unit.
Several daughters over 600 lbs. fat on 2X.

GEMCO DE KOL PONTIAC SEGIS (VG)

3X 7y	25027	3.9%	974.4
3X 6y	21898	4.1%	889.0

Three daughters all over 4%, one with 1000 lbs. fat, another over 900 lbs. One plus-proven son by Star Piebe.

LATHROP STAR HOMESTEAD
Winner of first Mt. Hope Index award with a 678-lb. 4.16% index. One daughter over 9,000 lbs. fat.

BLANCHE JOHANNA LAURA
21109 M. 4.1% 864.7 F. 3X 354d
2 proven sons whose daughters average 3.8%.

SIR ORMSBY PANSY POSCH
His 10 daughters in a farmer's herd average 488 F., 3.88%, 2X, 305d.

PANSY BOAST ORMSBY
28,681 M. 3.9% 1106 F.
Lifetime 4% average.
3 daughters avg. 4% including one with 980 whose daughter has 999 lbs. Her dam made 1058, 3.8%.

KING C S ORMSBY PIEBE DELLA
9 AR daughters

BONHEUR JOHANNA ORMSBY
19106 3.6% 682.5 — 3X
Daughter of Johanna Rag Apple Pabst 3d from a Della daughter.

ELM BROOK SEGIS PONTIAC 2d
2 daughters over 940 lbs. fat.
Full brother to E B Rosa (Ex) 998-lb. 4% cow, she with two proven "Star" sons.

GEMCO DE KOL HOLINGEN
Life total on 2X, over 5000 lbs. fat, 4%. 2 daughters both over 4%. 3 maternal sisters average 4%. Her dam over 5000 lbs. fat, 2X.

ZIMMERMAN DAIRY FARM

L. A. and J. A. ZIMMERMAN, Owners **Lehighton, Pennsylvania**

Our All-American

THIS GREAT SIRE

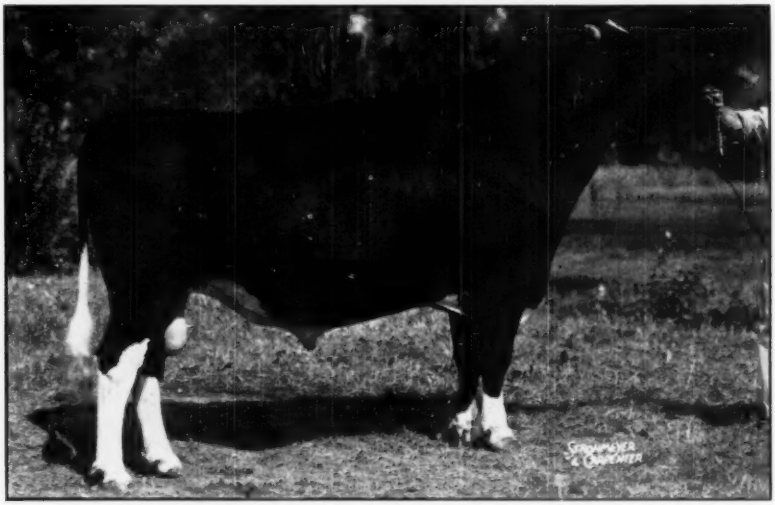

Smithland Supreme Champion

Nominated for All-American Aged Bull, 1951
First Prize Aged Bull Senior and Grand Champion Wherever Shown in 1951
Including
THE NATIONAL DAIRY CATTLE CONGRESS AT WATERLOO
Eastern State Exposition
New York State Fair
New Jersey State Black & White Show
He Was Reserve All-American Three-year-old 1950 and as Two-year-old 1949

HE WAS A MEMBER OF THIS BLUE RIBBON GET

Get of INKA SUPREME POSCH — First at Eastern States

He is a son of the great sire and show bull, Inka Supreme Posch.

His dam, Lauroe Anna Geraldine, a blue ribbon winner, has records up to 812 lbs. fat and has milked up to 108 lbs. in a day.

A TRULY GREAT YOUNG SIRE
And Bred for Greatness

His Artificial Services Available

Nominations - - -

AND HIS DAUGHTER

Smithland Supreme Mollene

Nominated for All-American Junior Yearling, 1951
FIRST PRIZE JUNIOR YEARLING AND JUNIOR CHAMPION AT NEW YORK STATE FAIR
First at Eastern States Exposition
First and Junior Champion N. J. B & W Show

This is our oldest daughter of Smithland Supreme Champion and we are very proud indeed to learn that she was nominated for All-American, along with her sire.

Another slightly younger daughter was third in the same junior yearling class at Eastern States and a still younger one was second prize heifer calf at Eastern States.

The success of these three daughters — the only ones we have that were old enough to show this year, gives us a lot of hope and confidence for his future as a sire.

FORSGATE FARMS, INC.

JAMESBURG, N. J.

Tel. 1—0150
Bang's Vaccinated
Bang's Accredited No. 2484
T.B. Certified No. 135415

J. FORSTER ABEEL
President

W. K. HEPBURN, JR.
Herd Manager

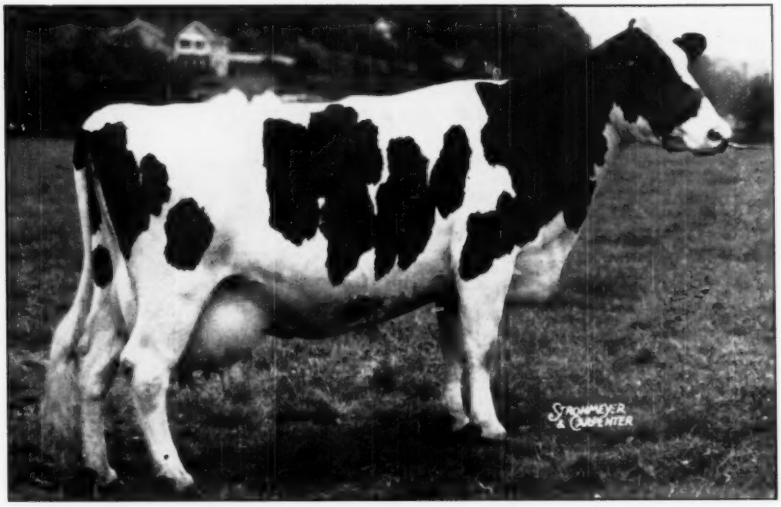

CARNATION JOSEPHINE FANCY
Fat— 970.1 Pounds, Milk— 24,550 Pounds,
Average Test 4%

WE OFFER A SON OF THIS SPLENDID COW SIRED BY ALL-AMERICAN HALLROSE HAZEL PRIDE

The bull we offer this week (Ear Tag 8920, born November 8, 1951) is sired by Hallrose Hazel Pride, All-American Senior Yearling, 1950, and now nominated for All-American in 1951. (See photo page 118.)

The dam of Hallrose Hazel Pride is an "Excellent" daughter of an "Excellent" cow, and is sired by the Gold Medal bull, Hallrose Progressor.

The dam of Ear Tag 8920 (see her picture above), is a granddaughter of the most outstanding daughter of the All-American bull, North Star Joe Homestead.

By all means send for full details regarding this bull calf. He is backed by generations of outstanding show animals that have been real producers and reproducers. (Send also for your free copy of Carnation Milk Farm News.)

Address:
CARNATION MILK FARMS
135b Stuart Building
Seattle 1, Washington

Carnation Milk Farms

Holstein-Friesian World

December 15, 1951 ★ The Newspaper of the Breed ★

The 1951 All-American Nominations

On the pages following, we present the 1951 All-American nominations. They are a group which reflects great credit upon their owners and breeders and upon the breed. We are proud to present them in this 27th annual post-season contest.

Our nominating committee had a real work-out in sorting from the large number of pictures submitted the six tops in each of the fourteen classes; (the three-year-old bull class was this year for the first time combined with the aged bulls to conform with most show classifications in the U. S.) The depths of real quality in any classes ran well beyond the six chosen.

The committee this year consisted of H. H. Kildee of Iowa, judge at the National Dairy Cattle Congress; Gordon M. Cairns of Maryland, judge at Eastern States Exposition, and Harvey W. Swartz of Wisconsin who judged at Minnesota and Kansas and observed at a large cross section of shows of the year. Their careful and conscientious work on this committee in evaluating the show records and pictures of the animals along with their personal observations was a great service.

In the fourteen classes with eighty-four animals and groups nominated there are forty-seven owners represented, and the nation-wide scope of this program is shown by the fact that they come from twenty-one states and Canada. A quick check reveals that fifty-one of the eighty-four, or 60%, were bred by exhibitor.

Selection Procedures

The plan of selection followed for many years will be continued this year. Our selection committee consists of twenty-one judges who have officiated at principal U.S. shows of the year. Their names are listed at the end of this article.

Sets of the pictures of the nominations are sent to each member of the committee, who votes independently by mail, giving his first three choices in each class. The points assigned are seven for first place, three for second place and one for third place. Tabulating the votes of the whole committee, therefore will determine by simple arithmetic the awards of All-American, Reserve All-American and Honorable Mention in each class. Honorable Mention award goes to all entries receiving a total of eight points or more.

All-American Judging Contest

Due to the continuing great interest of WORLD readers, we again offer the popular All-American judging contest which has been an annual feature of this program since 1937. There are no restrictions on eligibility (except of course our own employes). While only one entry is accepted from each contestant, all members of the family, employees, neighborhood friends, may compete.

A ballot form will be found on page 35. If you need additional ballots, simply use plain paper, ruling it in the same style and order as the printed form.

Contestants are urged to keep a record of their ballots for comparison with the final awards,, thus adding further to the interest and value of the efforts. Many schools make good use of this material for class effort and such ballots are welcome, although we regret there is no separate contest available for students or junior groups.

Contest Prizes

The following cash prizes are offered in the judging contest:

1st prize	$100
2nd prize	50
3rd prize	25
4th prize	15
5th prize	10
6-10th prize (each)	5
11-20th prize (each)	3
21-50th prize (each)	2

We reserve the right to make any appropriate adjustment of these prizes when tie scores make this necessary. Unfortunately, we cannot duplicate top prizes in the event of tie scores, but in such event they will be adjusted upon an equitable basis.

Closing Date January 2

The closing date for mailing contest ballots is January 2, 1952. Ballots bearing a postmark not later than that date will be accepted in this contest. An exception will be made in the case of schools desiring to take this up as a class project. School ballots will be accepted with postmarks up to January 8. Our reason for this extension is that because frequent holiday delays in deliveries of magazines, schools often have insufficient time to carry out this assigment until after returning from the Christmas vacation.

Suggestions to Contestants

In preparing contest ballots, contestants should keep in mind the fundamental purpose of the All-American awards. The judging contest is not a "popularity" vote and it is not a vote strictly and completely upon the pictures. The official judges are instructed to include in their decision such personal knowledge as they may have of the animal to the end that the best animal may be adjudged the winner. Under each cut is the complete season's record of each nomination. Study these records along with the pictures and attempt to make your own placings as you think the judges will, based upon what they have done with the actual animals through the season.

1951 All-American Selection Committee

Following are the members of the 1951 All-American Selection Committee. The information in parenthesis indicates the shows at which they officiated in 1951.

F. B. Astroth (South Dakota)
F. W. Atkeson (E. Idaho, Tulsa)
G. H. Beck (Utah)
Gordon Cairns (Eastern States)
Lynn Copeland (Midsouth)
J. P. Eves (Calif-Kans. City Royal)
G. E. Gordon (Pacific International)
E. J. Halbach (Richmond Utah B & W Show)
Elmer Hansen (All-Iowa, Missouri, Mich.)
H. A. Herman (Iowa, Kans. Free Fair)
J. H. Hilton (Grand National)
H. H. Kildee (Waterloo, Colo. Neb)
P. B. Misner (Ohio, Md., Reading)
E. E. Ormiston (Indiana)
C. S. Rhode (W. Va., Ark., Ariz.)
Louis Seitz (Wisconsin)
Harvey Swartz (Minnesota, Kans. state)
George E. Taylor (Atlantic Rural)
A. C. Thomson (New York, Texas, Royal)
George Trimberger (Illinois, Kentucky)
W. W. Yapp (International Dairy Expo.)

All-American Nominations — Bulls 3 Years and Over

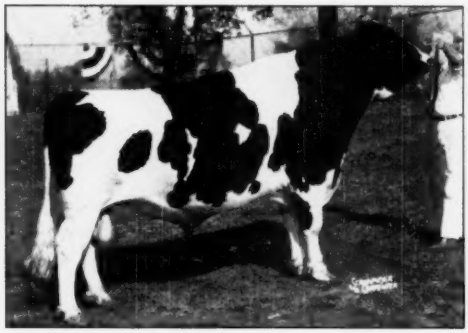

ABC REFLECTION SOVEREIGN 198998 CHB
First prize aged bull, senior and grand champion at International Dairy Exposition; and London Ontario Championship show; first in class and reserve grand champion at the CNE and Royal Winter Fair. Rosafe Farms, Brampton, Ont.

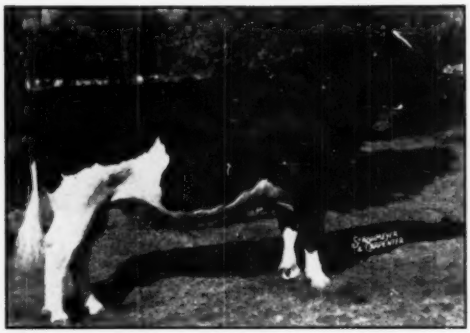

PABST ROBEL GOVERNOR 969669
First prize aged bull, senior grand champion at Iowa State Fair second in class at Illinois; fourth at the National Dairy Cattle Congress; fifth at the International Dairy Exposition. Curtiss Candy Company Farms, Cary, Illinois.

BORDER ADMIRAL JEWEL 988218
First prize aged bull, senior and grand champion at Illinois and Ohio State Fairs; second at the International Dairy Exposition and Wisconsin State Fairs; third at the National Dairy Cattle Congress. Hickory Creek Farms, McHenry, Illinois.

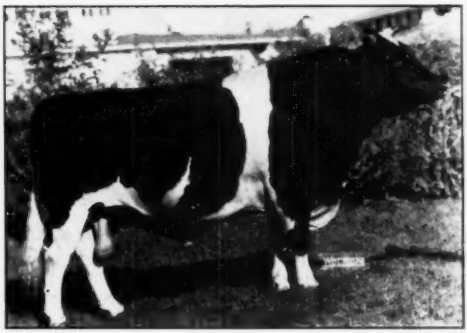

PABST SIR REGAL FOBES 955077
First prize aged bull, senior and grand champion at Wisconsin and Minnesota State Fairs; second in class and reserve grand champion at Waterloo National Dairy Cattle Congress. Pabst Farms, Inc., Oconomowoc, Wisconsin.

MINNOW CREEK EDEN RE GRAND 1001512
First prize aged bull, senior and grand champion at Missouri, Michigan and Tennessee State Fairs and Mid-South Fair; first in class and senior champion at Kentucky State Fair; second in class at Ohio State Fair and Michigan State B & W Show; third at the International Dairy Exposition; fourth at Illinois State Fair; sixth at Waterloo. C. B. Smith, Williamston, Michigan.

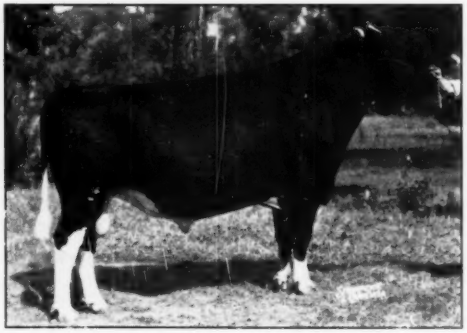

SMITHLAND SUPREME CHAMPION 1017968
First prize aged bull, senior and grand champion at the National Dairy Cattle Congress; Eastern States Exposition, New York State Fair and New Jersey State B & W Show. Forsgate Farms, Inc., Jamesburg, New Jersey.

All-American Nominations — 2 Year Old Bulls

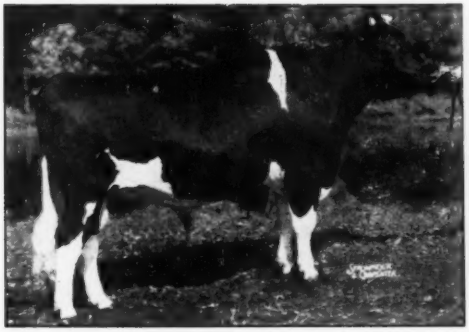

CLYDE HILL SIR ORMSBY ROCK 1051665
First prize two-year-old, senior and grand champion American Royal Dairy Show; fourth in class at National Dairy Cattle Congress. Clyde Hill Farms, Clyde, Missouri.

HALLROSE HAZEL PRIDE 1050261
First prize two-year-old, senior grand champion male at Pacific International; first in class and reserve grand at Western Washington Fair. Carnation Milk Farms Carnation, Washington.

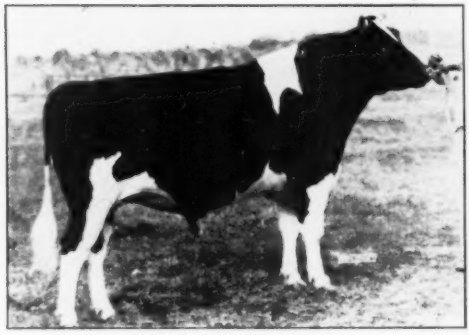

CRESCENT BEAUTY COMMANDER 1074603
First prize two-year-old and reserve grand champion at International Dairy Exposition; first in class at National Dairy Cattle Congress; second in class at the Wisconsin State Fair. Allen Hetts, Fort Atkinson, Wisconsin.

SPRING FARM FOND HOPE 212300 CHB
First prize two-year-old, senior and grand champion bull at The Canadian National Exhibition; first in class at the Royal Winter Fair; second, International Dairy Exposition. J. M. Fraser, Streetsville, Ont.

GLENAFTON SCOUTMASTER 1077030
First prize two-year-old and reserve grand champion at Eastern States Exposition. Westlea Farms, Bridgewater, Mass.

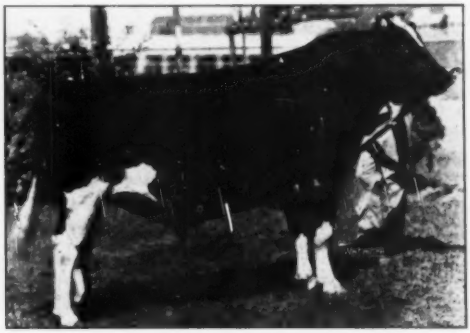

WIS CONFIDENT 1046290
First prize two-year-old bull at Wisconsin State Fair; second at National Dairy Cattle Congress. Wisconsin State Reformatory, Green Bay, Wisconsin.

All-American Nominations — Senior Yearling Bulls

DRURY LANE COLA UNIFORUM 1088027
First prize senior yearling; junior champion and reserve grand champion at the Pacific International. First and junior champion at Utah State Fair; first, junior and reserve grand at Eastern Idaho State Fair; first at Richmond, Utah, B & W Show. Henry Drury and Son, Preston, Idaho.

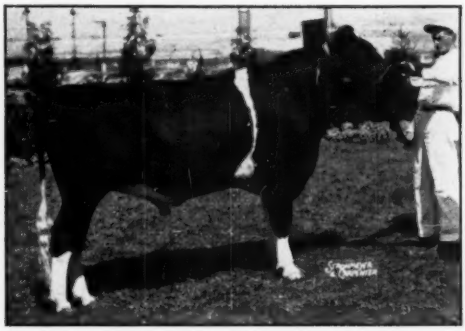

IMPERIAL ORMSBY HENGERVELD 1084334
First prize senior yearling bull at New York State Fair. Horace & Bernard Weeks, Skaneateles, N. Y.

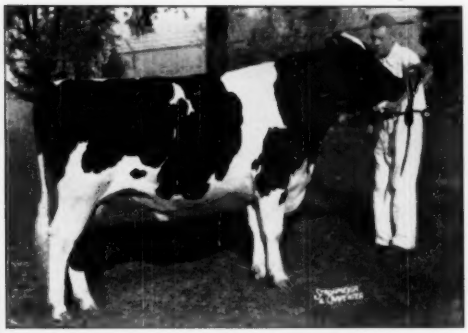

GOLDEN DAIRY WAYNE KING 1109516
First prize senior yearling bull and junior champion at the National Dairy Cattle Congress and International Dairy Exposition also Illinois, Wisconsin, Ohio, Minnesota and Tennessee State Fairs. Junior and grand champion at Kentucky State Fair. Hawthorn-Mellody Farms, Libertyville, Illinois.

PABST STATESMAN 1091411
Second prize senior yearling and reserve junior champion at National Dairy Cattle Congress; third at the International Dairy Exposition, Illinois State Fair and Illinois State B & W Show; fifth at Royal Winter Fair; eighth at Wisconsin State Fair. Owned by Illinois Blue Ribbon Breeders; exhibited by Mooseheart Farms, Mooseheart, Ill.

IMPERIAL MAN-O-WAR HENGERVELD 1100716
First prize senior yearling bull at Texas State Fair, second at Wisconsin State Fair; third at National Dairy Cattle Congress. Lee Barney and Roy Phipps and Son, Elkhorn, Wisconsin.

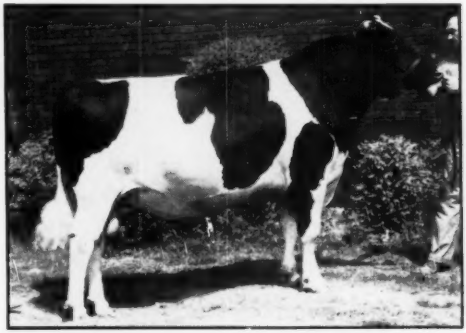

SHANGHIGH EXEC SALLY SUPREME 1090259
First prize senior yearling bull at Ohio State Fair; fourth at International Dairy Exposition. Charles H. Lewis and Sons, Hamilton, Ohio.

All-American Nominations — Junior Yearling Bulls

CARNATION TIP-TOP 1118033
First prize junior yearling bull at the Pacific International and Western Washington Fair. Carnation Milk Farms, Carnation, Washington.

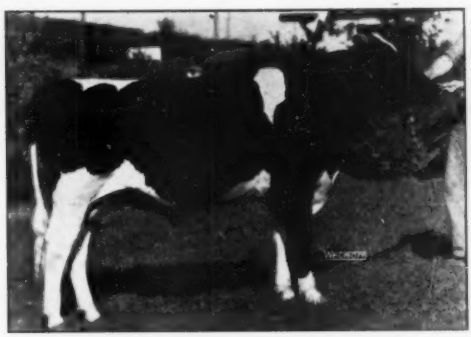

HICKORY CREEK LAD CAPTAIN 1111080
First prize junior yearling bull at Illinois State Fair; second at the National Dairy Cattle Congress, International Dairy Exposition, Wisconsin and Ohio State Fairs. Hickory Creek Farms, McHenry, Illinois.

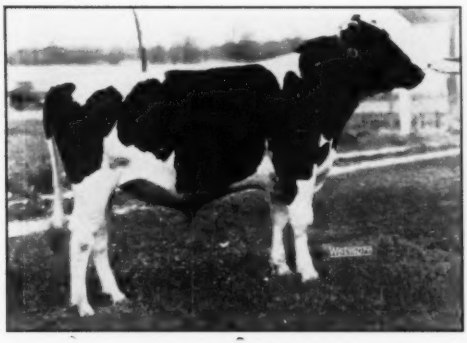

EDEN PIETJE GRAND 1138335
First prize junior yearling bull and junior champion at Michigan State Fair; first prize in class at Missouri, Kentucky, Tennessee State Fairs and Mid-South Fair; second at Michigan State B & W Show; fourth at Ohio State Fair; eighth at International Dairy Exposition and ninth at Waterloo. C. B. Smith, Williamston, Mich.

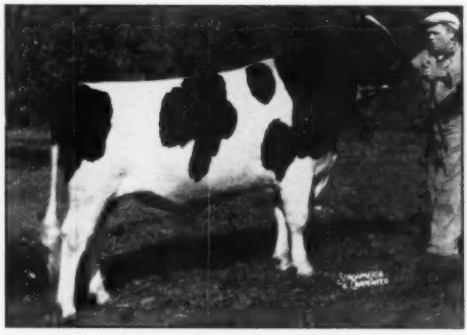

MOOSEHEART SUPREME 1109640
First prize junior yearling bull and reserve junior champion Royal Winter Fair; third in class at National Dairy Cattle Congress and International Dairy Exposition; third at Illinois State Fair; second at Illinois State B & W Show; fifth at Wisconsin State Fair. Mooseheart Farms, Mooseheart, Illinois.

HICKORY CREEK GOMAR 1111083
First prize junior yearling bull and junior champion at Ohio State Fair; first also at the National Dairy Cattle Congress, International Dairy Exposition, Wisconsin State Fair and Illinois B & W Show; second in class at Illinois State Fair. Hickory Creek Farms, McHenry, Illinois.

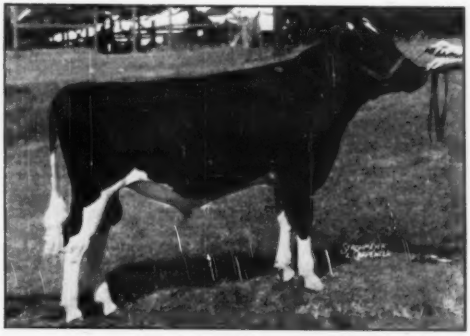

SUTTEN OAKS PRIDE BORBA 1112030
First prize junior yearling and junior champion at Maryland State Fair. W. L. King and Son, Gaithersburg, Maryland.

All-American Nominations — Bull Calves

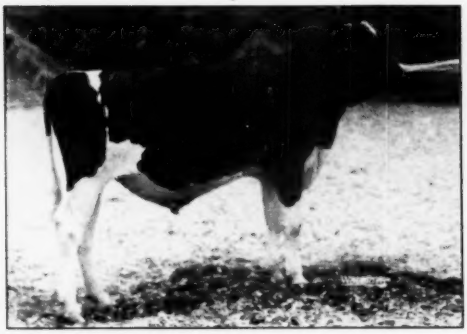

CARNATION PROGRESSOR CORKY 1151232
First prize junior bull calf at Pacific International; second in combined junior and senior class at Western Washington Fair. Carnation Milk Farms, Carnation, Washington.

LAVACRES DELLA DUJO 1117035
First prize bull calf and junior champion male California State Fair. Lavacre Holstein Farm, Modesto, California.

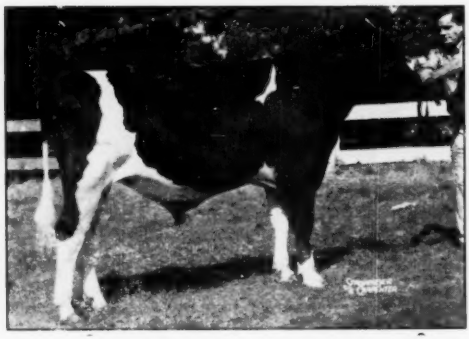

CASH-MAR DUNLOGGIN SENATOR 1145117
First prize bull calf at Indiana and Kentucky State Fairs; second at Ohio; third at Illinois State Fair; sixth at the International Dairy Exposition. C. M. Bottema, Jr., Bridgeport, Indiana.

PIPER VIEW STRATHMORE PABST 1116198
First prize bull calf and junior champion at Texas State Fair; second in class at Wisconsin State Fair; seventh at the National Dairy Cattle Congress; first and grand champion Wisconsin Junior Show. Piper Bros., Watertown, Wisconsin.

FRIEDEL IMPERIAL HOESLY ALLEN 1145089
First prize bull calf and junior champion at Atlantic Rural Exposition; first in class at Maryland State Fair. Friedel Dairy Farms, Viola, Delaware.

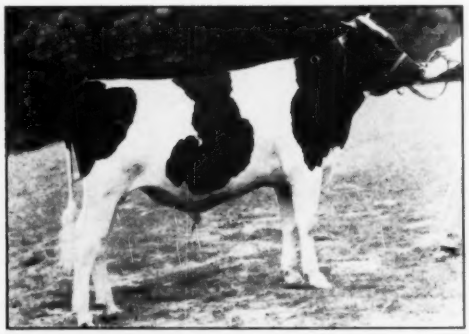

SKOKIE REGENT SUPPLY MASTER 1130000
First prize bull calf and junior champion at Iowa State Fair; first in class at National Dairy Cattle Congress, Illinois and Wisconsin State Fairs; second in class at Nebraska State Fair. Elmwood Farms, Lake Forest, Illinois.

All-American Nominations — Aged Cows

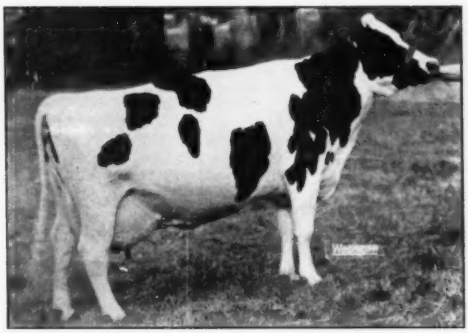

FRASEA LEONORA WAYNE 3092126
First prize aged cow, senior and grand champion and best udder winner at the Pacific International and Western Washington Fair. Carnation Milk Farms, Carnation, Washington

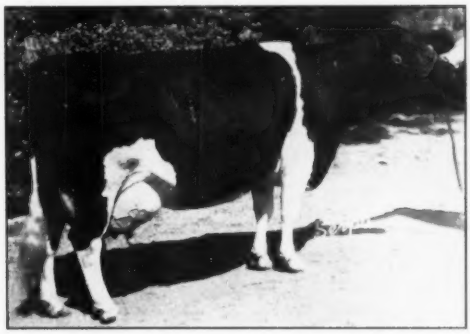

ROCKY HILL MONT BURKE DUSTY JO 2354013
First prize aged cow, senior and grand champion and best udder winner at California State Fair. Lavacre Holstein Farm, Modesto, California.

HARDEN FARMS KING INA 2939486
First prize aged cow, senior and grand champion at New York State Fair. Harden Farms, Camden, N. Y.

ROSEHILL FAYNE WAYNE 2818034
First prize aged cow; senior and grand champion at the National Dairy Cattle Congress and Royal Winter Fair; second and reserve grand champion at the International Dairy Exposition; second at Minnesota State Fair. Kil-Bar Farms, Inc., Hastings, Minnesota.

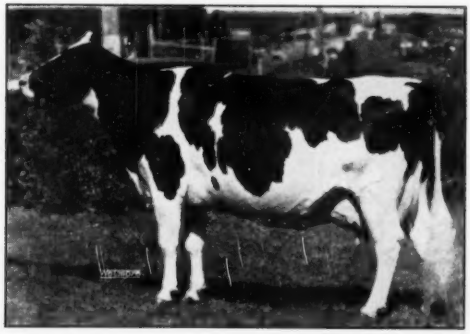

LEEDORA MAN-O-WAR BUCKEYE ECHO 2306201
First prize aged cow, senior and grand champion at Wisconsin, Illinois and Ohio State Fairs; best udder winner at Wisconsin and Illinois; fourth at Dairy Cattle Congress; eighth at the International Dairy Exposition. Hickory Creek Farms, McHenry, Ill.

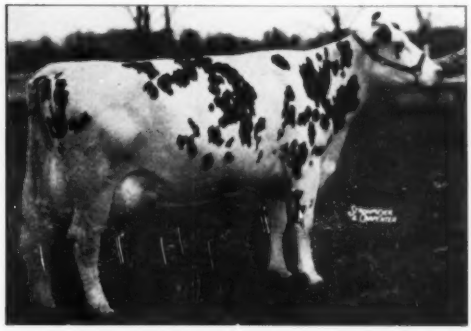

SPRING FARM JULIETTE 585936 CHB
First prize aged cow; senior and grand champion at the International Dairy Exposition and Canadian National Exposition; second prize cow in milk and reserve grand champion Royal Winter Fair. J. M. Fraser, Streetsville, Ont.

All-American Nominations — 4 Year Old Heifers

BADGER MOUND JANE 2769619
First prize 4-year-old and best udder winner, senior and grand champion female at the State Fair of Texas. H. W. Garrett Jr., Cloverlake Dairy Farm, Plainview, Texas.

PABST ROAMER FINELLA 2782414
First prize four-year-old, senior and grand champion at Minnesota State Fair; first in class and reserve grand champion at National Dairy Cattle Congress; first in class at Wisconsin State Fair. Pabst Farms, Inc., Oconomowoc, Wis.

CRICKET BURKE TIDY PRIDE 2948517
First prize four-year-old, reserve grand champion cow and best udder winner Kansas State Fair. Fourth prize at International Dairy Cattle Congress. E. A. Dawdy, Salina, Kansas.

REGAL SYLVIA DIANA 713089 CHB
Second prize four-year-old and eighth in best udder class at International Dairy Exposition. Charles L. Mitchell and Son, Simcoe, Ont.

OAKLAWN X R D SANDRA 2791218
First prize four-year-old, senior and grand champion at Indiana State Fair. First prize four-year-old and best udder winner at Ohio and Kentucky State Fairs. First prize in class and second best udder at Illinois State Fair; fifth in class at the International Dairy Exposition. C. M. Bottema Jr., Bridgeport, Ind.

SENSATION HIGHLINE LASSIE BELLE 2766996
First prize four-year-old, senior and grand champion at Eastern States Exposition, first in class New York State Fair and International Dairy Exposition. Warren M. Wigsten, Pleasant Valley, N. Y.

All-American Nominations — 3 Year Old Heifers

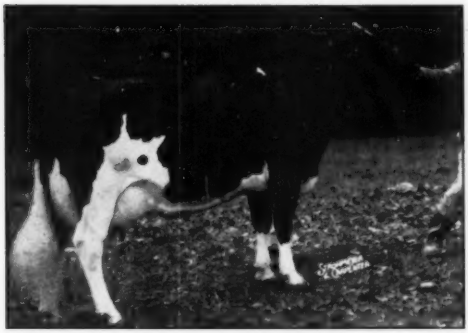

NESHONOC JOAN CYCLONE 2986595
First prize three-year-old and best udder class winner at the Dairy Cattle Congress. Pabst Farms, Inc., Oconomowoc, Wis.

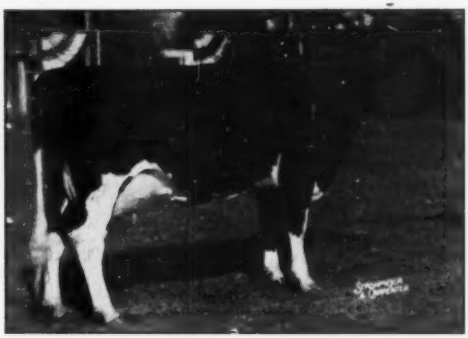

SMOKER LOLLIE DICTATOR 2931936
First prize three-year-old at Indiana State Fair; second at International Dairy Exposition and third prize at Royal Winter Fair. C. W. Smoker and R. W. Osborn, Leesburg, Indiana.

OAKDALE TRANSMITTER WAYNE 2896234
First prize three-year-old, senior and grand champion and best udder winner at All Iowa State Show. First in Class and Second Best Udder, Iowa State Fair. Nelson Rehder, Gladbrook, Iowa. Now owned by C. M. Bottema & Son, Beach Grove, Indiana.

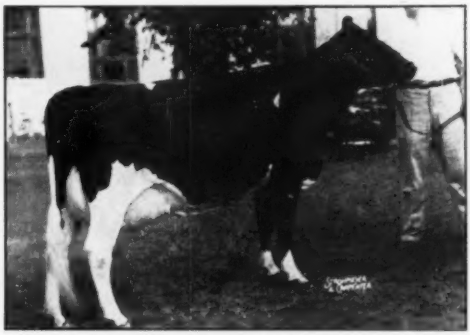

SOVEREIGN COCHRAN IDA 2902634
First prize three-year-old at International Dairy Exposition and New York State Fair; second best udder winner at New York. General Cochran Farm, Fort Plain, N. Y.

PROSPERITY HILL SESAME FOBES 3005654
First prize three-year-old, senior and grand champion at Maryland State Fair and Atlantic Rural Exposition; best udder winner at Atlantic Rural and second best udder (before calving) at Maryland. H. B. Millhauser, Logwood Farms, Reisterstown, Maryland.

ZARNOWSKI TRI-BURKE BELLE LASS 2923811
First prize three-year-old at Kansas State Fair; second at the National Dairy Cattle Congress. Jake Zarnowski, Newton, Kansas.

All-American Nominations — 2 Year Old Heifers

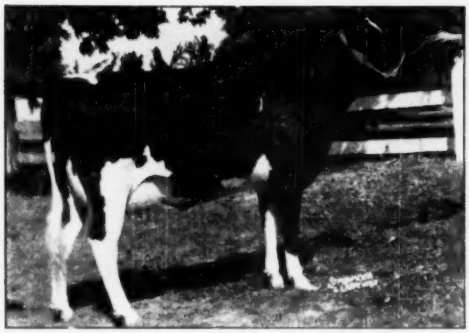

A B C SHAMROCK HARRIET R 813664 CHB
First prize two-year-old and second best udder winner at International Dairy Exposition; first prize milking two-yr.-old at Royal Winter Fair; fourth prize at Canadian National Exhibition. Rosafe Farms, Brampton, Ont., Can.

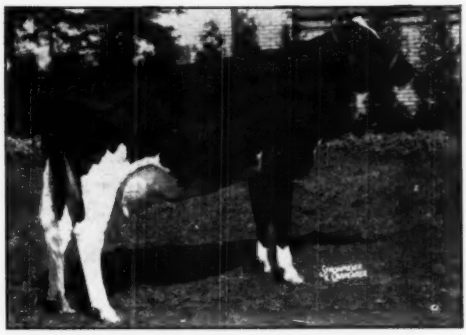

HAS-HURST MAYBE SISSY 3120299
First prize two-year-old at New York State Fair; third at International Dairy Exposition. Mark J. Haskins, Jamestown, N. Y.

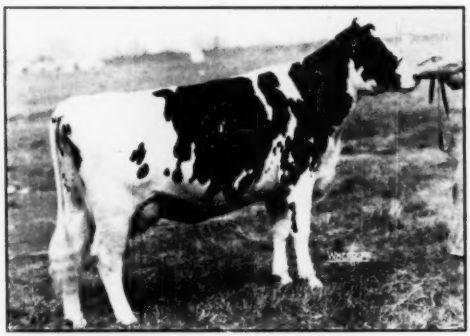

COLA GRETA HANNA 3195537
First prize two-year-old Pacific International; second at Utah State Fair. Henry Drury and Son, Preston, Idaho.

MONTVALE ORMSBY GLENICE 3040861
First prize two-year-old at National Dairy Cattle Congress. Mooseheart Farms, Mooseheart, Illinois.

FORES WEBER BURKE 3032112
First prize two-year-old; senior and grand champion at Nebraska State Fair; first in class at Wisconsin, Illinois and Iowa State Fairs. Elmwood Farms, Lake Forest, Illinois.

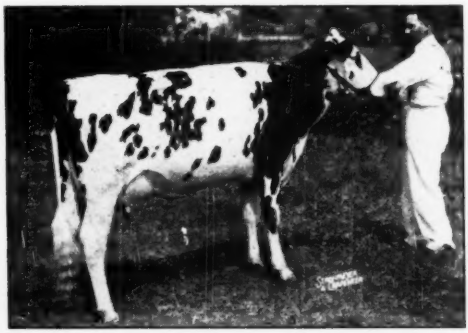

SHAWS CRETE TIDY UNA 3037363
First prize two-year-old at Eastern States Exposition. Harold J. Shaw, Sanford, Maine.

All-American Nominations — Senior Yearling Heifers

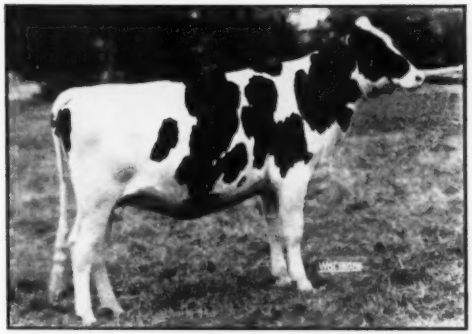

CARNATION LOLA TILDA BEAUTY 3153536
First prize senior yearling at Pacific International; First and junior champion at Western Washington Fair. Carnation Milk Farms, Carnation, Washington.

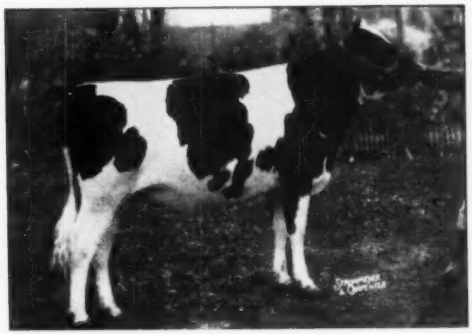

ROSAFE SHAMROCK KAY 864158 CHB
First prize senior yearling heifer at the International Dairy Exposition and Royal Winter Fair; fourth in class at the CNE. Rosafe Farm, Brampton, Ont., Can.

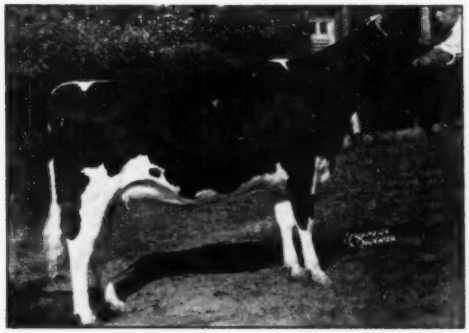

GREEN MEADOW STELLA CARMEN 3128178
First prize senior yearling and junior champion female at Kentucky, Ohio and Michigan State Fairs. First in class at Illinois and Missouri State Fairs. Exhibited by Merle H. Green, Elsie, Michigan for Miss Edith Clarke, Columbus, Mississippi.

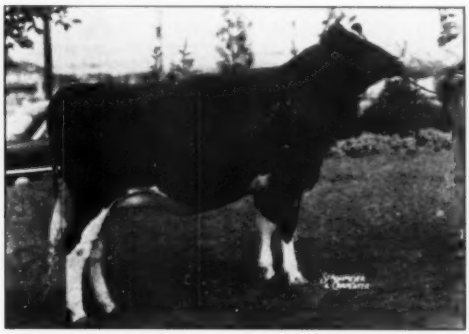

WAIT FARM ALL-VAR SISTER 3117998
First prize senior yearling heifer at New York State Fair and Eastern States Exposition. J. Reynolds Wait, The Wait Farm, Auburn, N. Y.

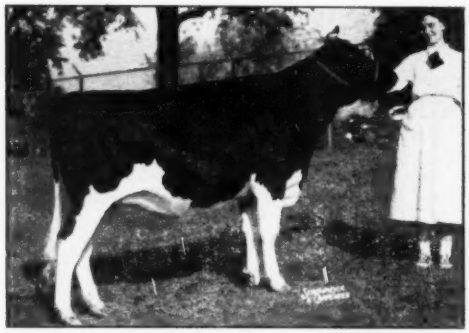

MAGGIE REBURKE PANSY 3102476
Second prize senior yearling at the International Dairy Exposition and Wisconsin State Fair; in junior competition she was first prize in class and junior and grand champion at the International Junior Show; and first and reserve grand champion at the Wisconsin State Junior Show. Judith C. Anderson, Belleville, Wisconsin.

WIS REPOSE 3111751
First prize senior yearling heifer and the reserve junior champion at the National Dairy Cattle Congress; sixth in class at the Wisconsin State Fair. Wisconsin State Reformatory, Green Bay, Wisconsin.

All-American Nominations — Junior Yearling Heifers

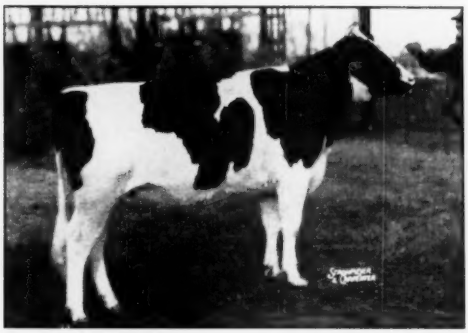

FRANLO TREASURE JOYCE 3194081
First prize junior yearling heifer and junior champion female at the International Dairy Exposition, Royal Winter Fair and Minnesota State Fair; second in class at the National Dairy Cattle Congress. Kil-bar Farms, Inc., Hastings, Minn.

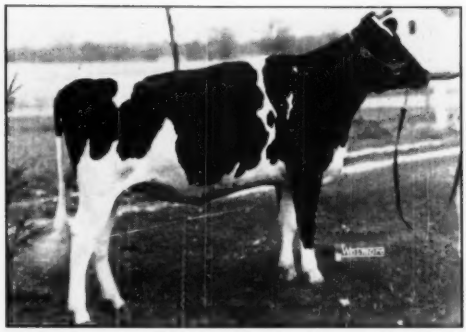

LLASHMAR VALE PATHFINDER 3379343
First prize junior yearling at Michigan, Missouri, Kentucky, Illinois and Tennessee State Fairs; first and junior champion Mid-South Fair; second at Michigan State B & W Shows; sixth at the Dairy Cattle Congress and eighth at the International. C. B. Smith, Williamston, Mich.

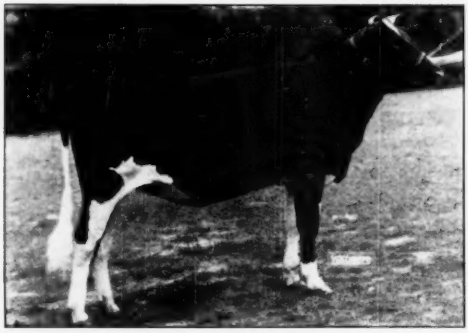

GLENSON CORNUCOPIA IONA 3218326
First prize junior yearling heifer at Indiana State Fair; second at the International Dairy Exposition and Illinois State Fair; first and junior champion of Eastern Indiana Holstein Show; third at Kentucky State Fair and fourth at Ohio State Fair. C. M. Bottema, Jr., Bridgeport, Indiana.

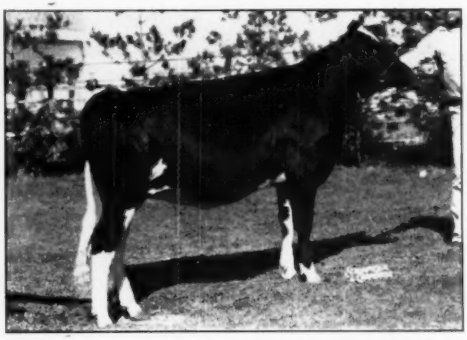

SMITHLAND SUPREME MOLLENE 3297860
First prize junior yearling and junior champion at New York State Fair; first in class at Eastern States Exposition; fourth at National Dairy Cattle Congress. Forsgate Farms, Inc., Jamesburg, New Jersey.

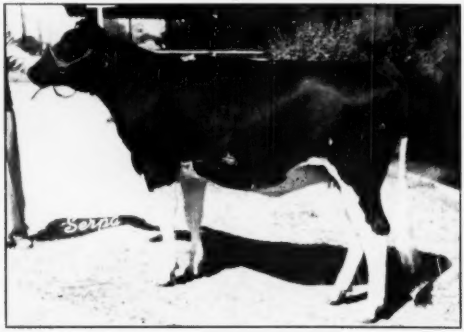

LAVACRES DELLA ROAMA 3206608
First prize junior yearling and junior champion at California State Fair. Lavacre Holstein Farm, Modesto, California.

WIS TREASURE 3150692
First prize junior yearling and junior champion at the National Dairy Cattle Congress and Wisconsin State Fair. Wisconsin State Reformatory, Green Bay, Wisconsin.

All-American Nominations — Heifer Calves

CARNATION CINDY TILDA SUE 3339581
First prize heifer calf at Pacific International and Western Washington Fair. Carnation Milk Farms, Carnation, Washington.

MOOREDALE LUCY BURKE 3262458
First prize heifer calf and junior champion at Eastern States Exposition; ninth in class at the International Dairy Exposition. Warner A. Moore, West Ghent, N. Y.

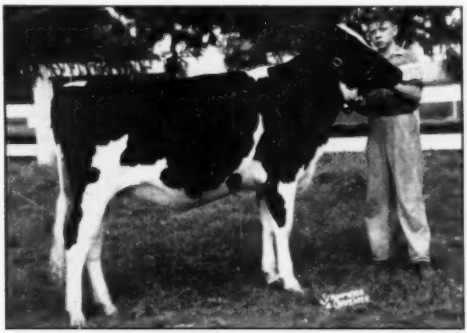

CASH-MAR CHIP IRENE 3363037
Second prize senior calf International Dairy Exposition Junior Show; first prize and junior champion at Indiana State Fair open show; fourth in the open show at Illinois State Fair. Clifford Porter, Bridgeport, Indiana. Exhibited by C. M. Bottema, Jr., Bridgeport, Indiana.

SKOKIE LILITH REGINA 3312374
First prize heifer calf and junior champion at Illinois and Iowa State Fairs; first in class at the National Dairy Cattle Congress; Wisconsin and Nebraska State Fairs. Elmwood Farms, Lake Forest, Illinois.

FUTURE HOPE ROAMER FAITH 3376283
First prize senior heifer calf and reserve junior champion at International Dairy Exposition Junior Show; junior and grand champion at Wisconsin State Fair Junior Show; second prize in the open class at the Dairy Cattle Congress, International Dairy Exposition and Wisconsin State Fair; third at Royal Winter Fair. Ralph Draeger, Ft. Atkinson, Wis.

SPRING FARM FOND DORA 911015 CHB
First prize heifer calf at International Dairy Exposition and Canadian National Exhibition; 2nd at the Royal Winter Fair. J. M. Fraser, Streetsville, Ont.

All-American Nominations — Get of Sire

GET OF CURTISS CANDY DELLA LAD 893934

First prize Get of Sire at Maryland State Fair and Atlantic Rural Exposition. Ira D. Ifert and Sons, Middletown, Md.

☆ ☆ ☆

GET OF DUNLOGGIN KING VAR 903720

First prize Get of Sire at New York State Fair. Harden Farms, Camden, New York.

☆ ☆ ☆

GET OF MONTVIC BONHEUR ABBEKERK 749472 (V.G. - G.M.)

First prize Get of Sire at California State Fair. Mark and Bruce Borror, Springville, California, with participating animals also from Lavacres and Sleepy Hollow.

All-American Nominations — Get of Sire

GET OF PABST REGAL 901195 (E. - GM).

First prize Get of Sire at National Dairy Cattle Congress. Pabst Farms, Inc., Oconomowoc, Wis.

☆ ☆ ☆

GET OF PABST ROAMER 859213 (EX. - GM)

First prize Get of Sire at Wisconsin and Minnesota State Fairs; second at National Dairy Cattle Congress. Pabst Farms, Inc., Oconomowoc, Wis.

☆ ☆ ☆

GET OF WEBER HAZELWOOD BURKE RAVEN 909839 (EX. - GM)

First prize Get of Sire at Kansas State Fair and Kansas All-State B & W Show. Slightly different group stood third at the National Dairy Cattle Congress. Owners E. A. Dawdy, Salina, Kansas, and Jake Zarnowski, and Clarence Zarnowski, Newton, Kansas, and Halstead, Kansas.

All-American Nominations — Produce of Dam

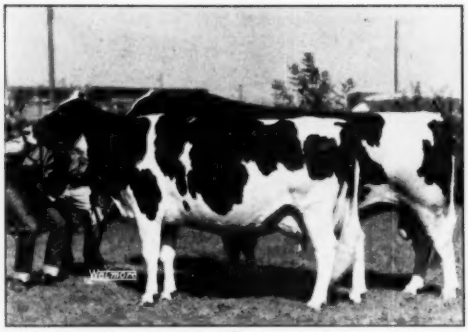

PRODUCE OF LEEDORA LADY BUCKEYE ECHO 4890392

First prize produce-of-dam at Wisconsin State Fair; third at National Dairy Cattle Congress. Hickory Creek Farms, McHenry, Illinois and Michael Brill and Piper Bros., Beloit and Watertown, Wisconsin.

PRODUCE OF PABST PREMIER FINELLA 2259347

First prize produce-of-dam at Minnesota State Fair; second at National Dairy Cattle Congress; third at Wisconsin State Fair. Pabst Farms, Inc., Oconomowoc, Wisconsin.

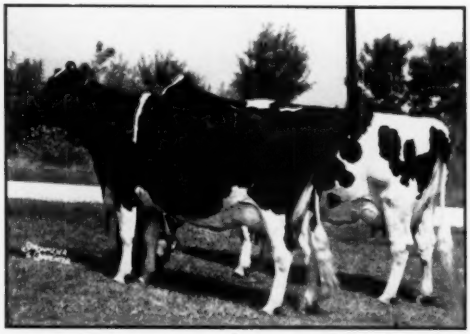

PRODUCE OF ORMSBY DIXIE CARNATION HOMESTEAD 2356085

First prize produce-of-dam at Kansas City American Royal Dairy Show; Kansas State Fair, Oklahoma State Fair and State Fair of Texas. Adams Acres, Broken Arrow, Oklahoma.

PRODUCE OF ROYAL PROGRESSOR PEARL 2326320

First prize produce-of-dam at Maryland State Fair and Atlantic Rural Exposition. Ira D. Hert and Sons, Middletown, Maryland.

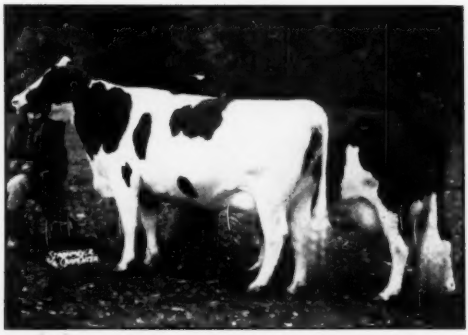

PRODUCE OF PABST BURKE RAG APPLE DEKOL 2365506

First prize produce-of-dam at the National Dairy Cattle Congress. Pabst Farms, Inc., Oconomowoc, Wis.

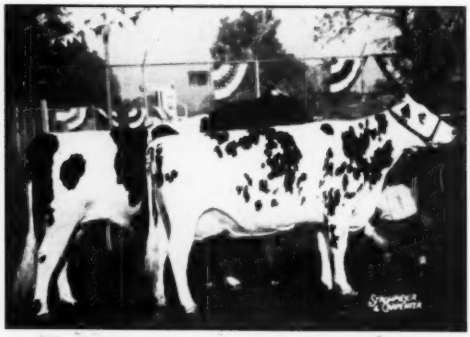

PRODUCE OF SPRING FARM JEWEL 482464 CHB

First prize produce-of-dam at International Dairy Exposition, Royal Winter Fair and Canadian National Exhibition. J. M. Fraser, Streetsville, Ontario.

ALL-AMERICAN JUDGING CONTEST ENTRY

Following are my choices for All-American and Reserve All-American for 1951

(Give name of animal only, omit H. B. numbers)

CLASS	ALL-AMERICAN	RESERVE ALL-AMERICAN	Do not write in this space
Aged Bull			
2-yr-old Bull			
Senior Yearling Bull			
Junior Yearling Bull			
Bull Calf			
Aged Cow			
4-yr-old Cow			
3-yr-old Cow			
2-yr-old Heifer			
Senior Yearling Heifer			
Junior Yearling Heifer			
Heifer Calf			
Get of Sire			
Produce of Dam			

Your name .....

MAIL TO:

Address .....

HOLSTEIN-FRIESIAN WORLD, Lacona, N. Y.

All Entries Must be Postmarked Not Later Than January 2, 1952

CHECK THE ONES YOU WANT

Remittance should accompany your order.

GENTLEMEN:

Please send me, postpaid, the items which I have checked in the adjoining advertisements. My remittance is enclosed.

Name .....

Post Office .....

R. F. D. .....

Keep Your Records Straight

With a WORLD Herd Register

MASTER HERD REGISTER

A 3-ring loose-leaf binder of top quality (Fabrikoid, imitation leather). Waterproof, will last a life-time. Sheets for 75 cows, 8 blanks for males, 10 extra pedigree blanks, index, etc. Size 11½ x 9 inches. 100 sheets.

Price $7.00

Extra blanks at $1.50 per 100; $1.00 for 50

POCKET HERD REGISTER

A 2-ring binder of the same quality imitation leather as the "Master." 87 blanks for females; 10 for males; service record blanks, index. Size 5¼ x 8¼ inches. 100 blanks.

Price $5.00

Extra blanks at $1.00 per 100; 75c for 50

BARN BOOK

A handy book to hang on a nail in the barn. Space for 50 cows and several years' breeding records, etc. Bound in heavy creame-colored paper.

Price $ .75

CERTIFICATE FILE ENVELOPES

For filing registration certificates and transfer certificates, etc.

Price: $1.50 per 100; $1.00 for 50; 40c for 12

MILK RECORD SHEETS

For recording milk weights in barn. Room for 12 cows, 31 days.

Price $1.00 per dozen

Order Today from

HOLSTEIN-FRIESIAN WORLD Lacona, N. Y.

For Your Reference Library

Cowphilosophy (2d edition) by Mark H. Keeney	Price $3.00
Feeds and Feeding (21st edition) by F. B. Morrison	Price 7.00
Judging Dairy Cattle by F. S. Harrison	Price 3.75
Principles of Veterinary Science by F. B. Hadley	Price 5.00

Order Today from

HOLSTEIN-FRIESIAN WORLD, Lacona, N. Y.

ALL-AMERICAN CALENDERS

50c Each Postpaid

25 x 37 inches, with 5½ x 3½ inch pictures of each of the 15 1951 All-Americans and 2 x 1½ inch pictures of the 15 Reserve All-Americans. Information about each. With a 1952 calendar that shows the publication dates of each issue of the WORLD for the next 12 months. They will be ready about the first of February. Send your order now.

ALL-AMERICAN SELECTION COMMITTEE 1951

ASTROTH

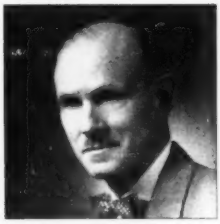
ATKESON

BECK

CAIRNS

COPELAND

EVES

GORDON

HALBACH

HANSEN

HERMAN

HILTON

KILDEE

MISNER

ORMISTON

RHODE

SEITZ

SWARTZ

TAYLOR

THOMSON

TRIMBERGER

YAPP

A New Champion Milk Producer Crowned

Green Meadow Lily Pabst Sets Championship Mark at 42,805 Lbs.

"She is a cow you will be hearing from again." So said the WORLD of February 4, 1950, regarding Green Meadow Lily Pabst 2802406 (GP) upon the completion of her 32,000 lb. 2X milk record—at that time a championship record for a 2X cow.

Sure enough, we have heard from Green Meadow Lily Pabst again—she has just completed a 3X 365-day record of 42,805 lbs. milk in Advanced Registry, a new National Championship performance, regardless of times milked, and the first 42,000-lb. record ever made under comparable supervision with actual daily milk weights.

She displaces as National Champion Carnation Ormsby Madcap Fayne who in 1942 completed at Carnation Milk Farms, Washington, a record on 4 times a day milking of 41,943 lbs. The previous 3X champion milk producer was another Michigan cow, Minnow Creek Eden Repeat (35,250 lbs. at 4 years), owned by F. K. Merkley, Flint, Mich.

Lily Pabst's final milking came shortly after 10 p. m. on December 3, following a banquet in her honor held at the high school in Elsie, Michigan, within a couple of miles of the Green Meadow Farms of Merle Green and Sons.

Lily Pabst—a Biography

Green Meadow Lily Pabst was imported in dam from Canada by Merle H. Green. Her dam, Laura Lily Pabst 350943 (C), was an old cow when purchased (price, $200) and during her short stay at Green Meadow made a 2X DHIA record of 529 lbs. fat from 13,569 lbs. milk. The dam was bred by Fred W. Goble, Woodstock, Ont., and her pedigree carries no particular significance in recent generations although one of her granddams was a daughter of Montvic Rag Apple Pabst (General Posch), son of J. R. A. P. out of Lady Meg Posch.

On the sire's side Lily Pabst comes of well known breeding. Her sire, Springbank Aristocrat Captivator 127390 (C), is a son of Captivator who was by Montvic Rag Apple Pietje, the inbred son of J.R.A.P. and whose dam, Pontiac Dutchland DeVries, was the first cow to make 1000 lbs. fat on 2X. Lily Pabst's paternal granddam is a daughter of Springbank Aristocrat who was out of the former champion lifetime producer, Springbank Snow Countess.

Lily Pabst freshened at 3 years and made a 2X DHIA record of 455.5 lbs. fat, 14,950 lbs. milk. At 4 years she made a 305-day record, also 2X, of 619.3 lbs. fat, 19,956 lbs. milk, but it was after freshening as a 5-year-old that she started making Holstein history.

With approximately the same care (although with less grain) and under the management of Larry Fitch, Green Meadow herdsman, Lily Pabst completed a 365-day A. R. record on 2X of 32,027 lbs. milk, 3.1%, 981.9 lbs. fat, to become the highest milk record A. R. cow in 2X—a record since beaten by Beckman Brothers' Jean Ormsby Piebe Carnation 2d with 33,525 lbs. of 3.0% milk.

On December 4, 1950, Lily Pabst freshened at the age of 7 years 5 months and it was decided to place her again on Advanced Registry test under the care of Larry Fitch, but this time on a three time a day milking schedule. She was milked by hand and as allowed under A. R. rules (until January 1, 1952) she was milked 4X for the first 45 days of her lactation.

In the second month of her lactation she reached her peak performance when she milked over 154 lbs. for each of two consecutive days. For the H.I.R. tester in November, 1951 she gave 101 lbs. milk for a day and on the 365th day of her lactation, December 3, she produced a total of 82.7 lbs. milk—and the final milking was under somewhat difficult circumstances with the box stall crowded and flash bulbs popping at the rate of about one a second.

She had a total of 24 days on test during the year—12 regular tests, three automatic retests, and three 72-hour check tests. Nine different testers were employed.

Except for a touch of acetonemia during her first month, she was never off feed and never presented any particular feeding problem. She received about 40 lbs. of 15% Pioneer test cow ration per day, and this amount was sometimes exceeded. Little corn silage or beet pulp was fed as she apparently had no taste for the latter. First quality alfalfa hay was not stinted and during the summer season she was on pasture night and day with the rest of the herd. In the way of comfort she was granted a large, well bedded box stall and she was milked entirely by hand. During the past couple of months her ration was supplemented with about a bushel of chopped carrots per day—a feed the Greens and Herdsman Fitch regard highly in this instance.

Lily Pabst was bred to Green Meadow Constellation on November 9 after a great record was assured. On her 355th day she passed the 42,000-lb mark, averaging over 80 lbs. a day for the final ten days of the lactation.

Her completed record as verified by the Holstein-Friesian Association of America — 42,805 lbs. milk, 2.9%, 1246.4 lbs. fat, 365 days, 3X milking. Her monthly credits follow:

(Continued on page 99)

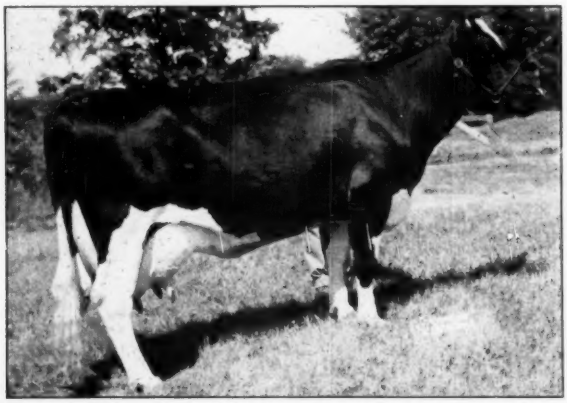

GREEN MEADOW LILY PABST 2802406 (GP)
42,805 lbs. milk, 365 days, 3X, A. R., a new record regardless of times milked. The only cow to exceed 40,000 lbs. of milk on 3X.

Earlville Invitational Averages $833

$137,256 for 236 Head Two-Day Total—$3400 Top Price

By MABEL C. CHASE

Catalog Summary

60 Females 2y & over	$44,235	$ 737.25
(19 calves under 3 mos. s w d)	1,799	94.71
3 Bred Yearlings	2,275	758.33
1 Open Yearlings	510	510.00
1 Heifer Calves over 3 mos.	675	675.00
8 Bulls over 3 mos	11,375	1,421.88
73	$60,860	$ 833.91

The 10th annual Invitational and 272d Earlville Sale on December 5 and 6 at Earlville, N. Y. was another "great" in this long series. It recorded once again the greatest volume ever attained in an Earlville consignment sale—$137,256 for 236 head for the two days—and the Invitational day was one of the highest averaging with $833 for 73 head sold. The pavilion was filled throughout, with standing room only at various times, and the statistics show the cattle went to 164 buyers in 32 counties of New York and to the states of Vermont, Ohio, New Jersey, Massachusetts, Connecticut, Pennsylvania and North and South Carolina. A total of 122 consignors contributed to the success of the sale. It was also another "great" in quality and a tribute to the confidence of breeders in Dr. E. S. Harrison, who was given a free hand in their herds to pick his choice for this annual select event.

Sale Manager R. Austin Backus rapped the gavel to quiet the friendly hum of conversation in the crowd and introduced Dr. Harrison, who held the attention of the large audience with a few remarks regarding the choice group of animals to be sold. Then the sale was off at a good clip with Charles Harden, of Harden Farms, Camden, N. Y., buying the first two animals on the shavings at $1250 and $1200 each. He paid $1200 for Ednachester Marathon Burke, Chester Foote's lovely 4-year-old granddaughter of Weber Burke Hazelwood and $1250 for Winfarm Ocapok Kate, a 4-year-old daughter of Winterthur Posch Dad Boast Ocapok from H. C. Winans, Pine Plains, N. Y. Both had beautiful udders and good records in DHIA and Herd Test. Serious bidding competition came from Robert Samson, of Henry Samson & Son, Vernon Center, N. Y.

> On Wednesday, December 5, R. Austin Backus celebrated the 10th Anniversary of the inauguration of his Invitational Earlville Series by staging one of the greatest sale events ever held in the Earlville Pavilion. Many who were present recalled the day, ten years ago, Dec. 10, 1941, the Wednesday following the bombing of Pearl Harbor, when an acutely war-conscious crowd gathered for the first Invitational Earlville were inspired to patriotic fervor by the remarks of Dr. E. S. Harrison which opened the sale. As he spoke, jittery nerves became calmer, the crowd settled down to the business of the day and the two-day sale brought the highest total volume of any sale of the year, $52,105 for 232 head.

Highest prices for the day were in the bull section, with Cashman Farms, Hopewell Junction, N. Y., once again taking the honor of consigning the top of an Earlville sale. This came when the gavel fell on the $3400 bid of Robert Jones, of W. H. Jones & Son, Abbeyvale Farm, Lisbon, N. Y., for Cashman Graceful Master, yearling son of Deen Var Champion and Dunloggin Mistress Gracious, 971-lb. daughter of Dunloggin Woodmaster and $10,000 top of the Cooper dispersal in 1946. Contending bidders were Wisner Buckbee and Howard Quackenbush, Warwick, N. Y., in the interest of an Orange County syndicate. A full brother of this promising young sire topped the 1949 December Earlville at $4000 to E. R. Smith, Seneca Falls, N. Y.

Falkofsky Bros., young breeders at Chatham Center, N. Y., were successful bidders on Dan Mayne's Knollwood Chief 14th, who went at $2200, second high price of the day. His sire, Knollwood Chief, is a double grandson of Montvic Chieftain 7th and the dam, Knollwood Rag Apple Hope, is a VG 810 lb. daughter of this famous Gold Medal sire.

Third high price was $1700 paid for Trunlan Burke Pilot Admiral, Trunlan Farms 11-months-old son of Pabst Burke Pilot. The dam is Carnation-bred Pietertje Inka Korndyke Molly, VG, with 812 lbs. fat. He

(Continued on page 101)

CASHMAN GRACEFUL MASTER $3400
Top of the Sale. Left to right, Leon Martin of Cashman Farm, Hopewell Junction, N. Y., consignor; Robert Jones of W. G. Jones & Son, Abbeyvale Farm, Lisbon, N. Y., buyers.

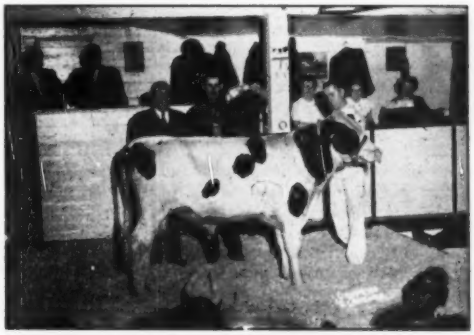

KNOLLWOOD CHIEF 14th $2200
Daniel I. Mayne, Knollwood Farms, Fairport, N. Y., consignor; Wm. Falkofsky, Chatham Center, N. Y., buyer.

Editorial---

To all our friends in the Holstein industry and WORLD readers wherever they may be, we extend Season's Greetings and Best Wishes for a Merry Christmas and a Happy New Year.

All-American Nominations

For our regular main feature of this Holiday number we present the All American Nominations of 1951. It is the 27th in the series, and the competition for place is keen from beginning to end. We extend our congratulations to every breeder there represented.

The available pictures gave our nominating committee a real work out. We wish to extend to these busy gentlemen our appreciation for their pains taking and skillful work. They gave to the job the same conscientious effort they would have accorded these same animals if brought before them in the flesh. Many thanks to Dean Kildee, Dean Cairns and Harvey Swartz. They made a great team.

The whole committee of 21 is now in the process of voting their individual choices among these nominations, and the results will be presented in our issue of January 19.

The same committee will have already completed their processing of the Junior All-American awards, by the time you receive this issue. The results of that most interesting project are scheduled for publication in our first issue of the New Year, January 5. We will simply say that the interest there has been an inspiration and the quality of the animals most gratifying.

Judging Contest

Don't overlook the All-American Judging Contest, which is again featured with substantial cash prizes. Whether you win a prize or not there is educational value in trying your hand at it.

Just as a suggestion, many family groups and farm groups make up their own contests on the side. Be sure to keep copies of your ballots, so you can rate them by our score card when the awards are announced, as we cannot undertake to return your ballots. We will repeat the score card at the time we announce the awards.

The contest closes January 2 (your postmark date). Last year due to the railroad strike and consequent disruption of the Christmas mail service just as the WORLD was being mailed, some deliveries were delayed until after the contest deadline. This we greatly regretted and certainly hope that it will not be repeated this year. We do not want any potential contestant to be shut out. As explained in our lead story, we are giving school ballots the benefit of an extension. There is no special junior judging contest, but many schools make effective class use of the contest for boys interested in animal husbandry.

All-American Calendars

The All-American winners will again be displayed in calendar form as they have been each year since 1926. You will find these calendars in most Holstein offices, and many breeders regularly buy two or more copies in order to have one at the barn too.

The price is still 50c in any quantity. In the past we have had some difficulty in finding mailing tubes that would stand the gaff through the mails. We think we have one this year that will defy the roughest handling. Please place orders early as we base the printing on the quantity of orders. They cannot be printed, of course, until after the January 19 issue is completed.

The All-American calendar will again indicate the World publication and closing dates and regular advertisers and contributors will receive complimentary copies for their convenience as in the past.

1951—A Record Year For The Breed

From nearly every angle of comparison 1951 has been a record year for the Holstein-Friesian breed.

In the matter of growth the final figures of the year will reveal a greater volume of registration and transfer applications than ever before were received in one year by any dairy breed association. The preceding year (1950) was our previous banner year, with a combined total of 306,797 registry and transfer applications received. Comparative figures for the first ten months, reveal that 1951 is running 6.9% ahead of 1950. Thus if we hold only level in the last two months we will finish with about 325,000 applications in 1951.

New members for the ten months total 1648, up 8.8% from the similar period last year, and 1950 was the biggest year for new members since 1933, and one of the largest in the history of our association.

Then in the matter of auction sale prices, the figures at the three-quarter mark are up over $90 per head from last year. The final figures of the year when compiled will without question establish a new all-time high, both in average sale price of registered Holsteins in the U. S., and a new high total in dollar volume, the latter a record that has stood since 1920.

In production we also have an achievement which we feel certain has never before been equalled. New national champions for fat production over all ages have been hailed in each of the three divisions, 4X, 3X, and 2X. These are: Carnation Homestead Daisy Madcap, Knollwood Rag Apple Nettie, and Minnow Creek Eden Delight, all of whom have been WORLD cover girls. For good measure, we also have a new national champion milk producer over all ages in yearly test, the first 42,000 lb. performance, and for additional good measure, it was made on 3X milking. The story of the record of Green Meadow Lily Pabst is featured in this issue, and the pictures of all four cows grace our cover this time.

Adding further to the production laurels of the year was the establishment of a new lifetime mark for our breed of 9743 lbs. fat, by Pansco Hazel to the end of her 11th lactation in September. She is now fresh again and adding to these figures.

In still another respect, the Holstein achievements of 1951 have been noteworthy. From our preliminary count, we find 44 yearly fat records above 1,000 lbs. fat completed

in AR and Herd Test since the last Green Book, and of these we figure 38 should be credited to calendar 1951. There will be more reported undoubtedly before the end of the year. Likewise, 25 Gold Medal Sires have thus far been announced since January 1, 1951. Both are new high marks for our breed.

We feel certain no previous calendar year can compare with this record for 1951. We end the year on a high note of confidence in the Holstein cow.

MICROFILM OF 1950 VOLUME AVAILABLE

Microfilm of the complete 1950 volume of Holstein-Friesian World is now available from University Microfilms, 313 N. First Street, Ann Arbor, Michigan. The price of the volume in microfilm is $7.80. Libraries and others having facilities for using microfilm may send their orders direct to the above address. The complete volume will come to you in a little box 3¾ inches square and 1½ inches deep, representing a great saving in storage space.

ROUND TABLE . . . .

HARRISON COMMENTS FURTHER ON COLOR

Editor, Holstein-Friesian WORLD:

I am very sorry that my article entitled "Milk or Switches" caused you to be subjected to such strong criticism as voiced by one Jesse Kurtz.

I have recently visited a large number of Holstein herds throughout the northeastern states. I saw many good cows, cows that are a credit to the breed. These good cows, however, represent the minority for I saw hundreds of cows that left much to be desired. I saw cows with broken down pendulous udders, cows with bad hind legs and other serious conformation defects and cows lacking in productive inheritance. I am talking about cows that are no credit to the breed and are of questionable value to their owners. I came home more convinced than ever that we as owners and breeders of Holsteins have a lot more serious things to concern ourselves about than black drapes and black feet.

In about 50% of the herds I visited I saw evidence of, or was told of losses being suffered because of the present color marking rules. In several herds the losses had reached murderous proportions. In one high quality, high producing herd I saw quite a number of very attractive heifers of great promise from dams with proven productive ability that had been denied registration because of the development of a black drape that covered the white switch. It would have required about 30 seconds and a pair of clippers to remove this stigma. In this same herd I saw a very unsightly speckled beast accepted for registration that no one short of an artist could sketch. I am sure that the owner was very thankful for the development of the camera.

One could have quite a sale featuring only animals made ineligible for registration by our present colormarking rules. I am talking about a sale featuring highly desirable and attractive individals backed by an inheritance for profitable production. No, Mr. Kurtz, there was none of our breeding involved. Therefore, Mr. Kurtz, this is not "clever propaganda" but hard cold serious facts.

Anyone that has traveled beyond the confines of his own back yard must be aware of these facts. Having knowledge of the facts how long can you justify a rule that makes ineligible for registration a good one because of a fraction of an inch of tailbone when we register many inferior individual animals lacking in conformation and production efficiency.

The Constitution of the United States is without question the greatest document ever prepared. Time has proven the authors to have been men of great vision. Notwithstanding these facts, changing economic and social conditions have made it necessary to amend our great Constitution so that we might keep abreast of the times. New social problems have made it necessary to create new laws and to change existing laws. Regardless of how great were the by-laws drawn up to govern the actions and activities of the Holstein Association it is ridiculous to argue that they represent unalterable laws that we must forever abide by. Personally I feel and I know that I voice the feeling of many breeders when I say that our color marking rules are antiquated and should be reviewed.

There are those who brand me as an alarmist, one who shouts "wolf" when there is no wolf. They point to the completion of a world record as a basis for their self-contentment. I would not for one minute wish to take anything away from these individual accomplishments. There is an old saying however that one swallow does not make a summer. This philosophy could well be translated in terms of the Holstein breed. One or two or even several great records do not spell breed advancement. Others will point to the small increase in the average production of the breed as proof of continuing progress. How long are we going to kid ourselves? A few herds that are skillfully directed have made real progress. Improvement in most herds has been slow and certainly no greater than could be expected because of better nutrition and a strong beef market. The cruel facts are that during the past 20 years the average increase in the production of

(Continued on page 42)

Sale Calendar—

Dec. 17, St. Charles, Ill., (Fox River Valley Sale Pavilion) Rolling Woods Farm Dispersal, Harry Markheim, owner; Baird & Darcey, Sale Mgrs., Waukesha and Watertown, Wis.

Dec. 17, Springville, N. Y., Clyde Johnston Dispersal, R. Austin Backus, Sale Mgr., Mexico, N. Y.

Dec. 28, Mt. Joy, Pa., 28th Keystone Holstein Sale, Clarence E. Lyons, Sec'y.

Dec. 28, Rochester, Ind., Happy Hollow Dispersal, C. B. Smith, Sale Mgr., Williamston, Mich.

Dec. 28, Earlville, N. Y., C. A. Dorward Dispersal, R. Austin Backus, Sales Mgr., Mexico, N. Y.

1952—

Jan. 4, Chaffee, N. Y., Parke W. Davis Dispersal, R. Austin Backus, Sales Mgr., Mexico, N. Y.

Jan. 4, Verona, N. Y., Melvin Rowell Dispersal, Burton Livestock Exchange, Sale Mgr., Vernon, N. Y.

Jan. 9, Earlville, N. Y., The 273rd Earlville Sale, R. Austin Backus, Sale Manager, Mexico, N. Y.

Feb. 16, St. Charles, Ill., Unadilla Farms Dispersal, Ryan & Peissig, Dundee, Ill., Sale Mgrs.

Mar. 3, St. Charles, Ill., 1952 Pre-Vue Sale at Fox River Valley Livestock Center, Kent Ryan and Ken Peissig, Dundee, Ill., Sale Mgrs.

Mar. 12, Mechanicsburg, Pa., Fred Meyers Dispersal, R. Austin Backus, Mexico, N. Y., Mgr.

Mar. 15, Cary, Ill., Curtiss Candy Company 4-H and FFA Sale, Delbert H. Kingston, Supt.

Mar. 29, Sacramento, Calif. Fourth Annual Spring Heifer Sale, California Holstein-Friesian Ass'n.

May 5, Oconomowoc, Wis., "Top-of-the-Crop," A. W. Petersen, Sale Mgr., Oconomowoc, Wis.

Oct. 20, Barron, Wis., Barron Fall Sale, Robert W. Koepp, Sale Mgr., Rice Lake, Wis.

Oct. 21, S. Woodstock, Vt., Second Rag Apple Roundup, Farrell & Mallary, Sale Mgrs.

Coming Events—

1952—

Jan. 14-15, Utica, N. Y., Annual Meeting, New York Holstein-Friesian Ass'n.

Jan. 14-19, Harrisburg, Pa., Pennsylvania Farm Show, Holstein Judging, Jan. 15, by Harvey Swartz.

Jan. 16, Harrisburg, Pa., at the Penn Harris Hotel, Annual Meeting Pennsylvania Holstein - Friesian Ass'n. J. A. Fairchild, Sec'y.

Jan. 24, Roanoke, Va., (Hotel Roanoke) Annual Meeting Virginia Holstein-Friesian Ass'n.

Feb. 25-26, Manitowoc, Wis., Annual Meeting Wisconsin Holstein-Friesian Ass'n.

IMPERIAL MAN-O-WAR HENGERVELD

Nominated for All-American
SENIOR YEARLING BULL—

Imperial Man-O-War Hengerveld, our senior yearling son of Imperial Man-O-War was first at Dallas (State Fair of Texas) and at our Tri-Co. B & W Show; second at Wisconsin State Fair (class of 15); and third at Waterloo. He was a member of the first junior get at Dallas.

His paternal sister, Barmah Man-O-War Fayne, 2nd senior yearling at Waterloo, was purchased by W. A. Shipley, Urbana, Ohio, at the Blue Ribbon sale for four-figure price. Our thanks to Mr. Shipley.

We have sons of Imperial Man-O-War-dams HIR 2X records.

REGISTERED HOLSTEIN-FRIESIAN

Backed by 27 Years of Holstein Heritage

BARMAH JULE Farm

BARNEY & PHIPPS ··· ELKHORN, WISCONSIN

ROUND TABLE—

(Continued from page 41)

our breed can be measured in terms of a very few percentage points while our investment in equipment and other production costs have increased many fold. Economics demands that we must increase our productive efficiency. Greater individual and herd production offers the only solution. Can we afford to discard a potential good one because of a fraction of an inch of white tailbone?

Standby! I am going to shout "Wolf" again. This time my wolf takes the form of the Brown Swiss cow. Have you made note of the sensational production records members of that breed are posting? We can ill afford to lull ourselves into self-contentment.

E. S. Harrison

Camden, N. Y.

FROM BILL REED OF WINTERTHUR

Editor, Holstein-Friesian WORLD:

Between now and next June when the Color Markings which bar registration will—undoubtedly—be brought before the Convention, it might be well for the membership to consider how we got into the present "untenable" position.

From 1914 to 1940 I never saw a Holstein calf which could not be registered, not one black foot nor one black switch. During that period, I saw and milked some of the greatest milk producing cows our breed ever had. And Canada had May Echo Sylvia.

While I haven't checked, there is no doubt in my mind that the records of our Registration Department in Brattleboro will show there was no particular percentage of animals barred from registration due to black markings creeping hoofward and tailward until 10 or 12 years ago.

A few influential breeders of yesterday, who liked them "the blacker the better" deliberately bred black to black to get black. The fad started, was popularized in the show ring and in advertising and the improvement of the breed and milk production was given no thought in the matter so far as any evidence showed.

Now the black is down on the hoof and into the switch in ever increasing numbers. So again we are going to be asked to scrap our breed identity to get out of the results of short sighted breeding for color.

Let us separate fact from propaganda. Let our entire membership talk this over in local association meetings and get a considerable opinion on the matter. Then instruct the delegates at Roanoke just how to vote on this vital issue.

If the majority membership, with their eyes open, want the mottle legged and black switched cattle we see in grade herds, reluctantly we will go along with them. But Winterthur will breed white feet and white switches.

Wm. R. Reed

Winterthur Farms,
Winterthur, Del.

FROM LLOYD HAIGH OF WISCONSIN

Editor, Holstein-Friesian WORLD:

Before it is too late I want to express my views on color markings as brought up in Mr. Harrison's article. I certainly am not in favor of changing any of the rules as they now stand. It does not sound sensible to me that we can no longer breed cows that give milk unless they are coal black. Since color has no relation to production, why can we not reverse the trend to black by using a few sires on the whiter side and from whiter families. It seems ridiculous that we can not find cows of satisfactory type and producing ability among black and white animals.

It seems to me that only in the last ten years has there been such a preponderance of black color in our breed. Undoubtedly this has been the result of selection, the same as we have selected for desirable type and fine udders, etc. While it is of course naturally impossible to predict the color markings of an animal, it should certainly be evident to anyone that using a few sires of whiter inheritance is going to give you lighter colored animals.

Who can say, if we drop present color marking restrictions, that within a few generations the black and white cow will not become an all black cow? Certainly there will be little to distinguish a purebred from a grade when the black is allowed to run haphazard on an animal where it will. One has only to glance at a herd of cattle as one travels thru the country, and it is very evident which are the all grade herds, or which are the herds that are either purebred or have been using purebred sires. Mr. Harrison is just making a mountain out of a molehill as far as I am concerned, by his ridiculous comparison of a foot ruler and milk scales. The implication seems very plain, unless we let our cows grow long black

FEMCO ALMAS ONLY SON

MORE GREAT RECORDS

As still further proof of the **transmitting ability** of our great proven sire, Femco Almas Only Son, we have just **been notified by Claude Weston** of Lakeside, Calif., Marlow Milker User, that his daughter **of Femco Almas Only Son** has made the following records:

WESTLAKE PAT FEMCO ALMA 2640601 (VG)

5y 0m 365d	21,957 Milk	4.00%	875.90 Fat
3y 11m 365d	20,152 Milk	4.00%	802.90 Fat
2y 7m 365d	19,765 Milk	4.00%	790.00 Fat
TOTAL	61,875 Milk	4.00%	2168.80 Fat

(Average for first 3 lactations — **834.40 fat, 4%** test, with 20,624 milk. These records speak for themselves.)

We are combining the blood of Femco Almas Only Son and the "Gold Medal" **Burke. Two young grandsons** (full brothers) from an 805-lb. fat 4-yr.-old daughter of Femco Almas Only Son are **now in service in our herd.** The older full brother has been proven. His first 8 daughters to freshen increased the production over their **dams by 2,912 lbs. milk,** a .04% test, and 113 lbs. fat (305-day, Mature, twice-a-day milking).

For a top sire, contact us without delay. We welcome your inquiries. **We extend our best wishes** for a Joyous Holiday Season to all our friends.

Marlow Holstein Farms

J. C. Marlow, Owner

MARLOW MILKER

Box 148, Mankato, Minnesota

John Rahbek & C. W. Sonnabend, Operating Partners

switches, they just won't give any milk for us anymore. Nobody is arguing with him about daily milk weights as far as I can see, and it certainly seems pointless to me to argue milk or switches, when we as good dairymen can breed good Holsteins and still keep the identity of the purebred.

Lloyd A. Haigh

Alma, Wisconsin

FROM FRANK DECKER OF NEW YORK

Editor, Holstein-Friesian WORLD:

May I congratulate our genial good friend and able Editor of our breed paper on his customary open-minded attitude in throwing open the columns of the WORLD for free discussion of the hardy perennials and likewise very vital, question of color markings, now again simmering to a boil. My purpose is merely to state that I have long stood firmly for a rule reading: "Black or white or any combination thereof." Period.

And in substantiation of that conviction, may I say that stripped of all sentiment and glamour, the matter quickly resolves itself into the simple question: What course will genuinely best advance the Holstein-Friesian breed? Over and above that, an ambitious breeder will continue his aim, as in the past, to breed a pleasing combination of black and white according to any pattern of his family. But everyone will well know that neither the color nor the pattern of it will ever add one pound of fat or one pound of milk to the production of our cows. Moreover, and by the same token, one knows that any compulsory arbitrary rule like the present one tends to impede progress of the breed as a whole in a very real sense, gradually but effectually at the fundamental base.

We live in a scientific age of progress and should advance in our good time.

Frank N. Decker
Decker Homestead Farm
Syracuse, N. Y.

FROM DR. PAUL NEWMAN

Editor, Holstein-Friesian World:

The discussion "Scales or Switches" was one of the best written articles that I have read for some time. We all are pretty prone to hold on to old ideas even after they are well outdated. This article pointed out that we have been giving an undue amount of time and attention to a detail that is quite unimportant to the dairy farmer making his living from the Holstein cow.

I agree with Ed Harrison that we had better forget about some of the technicalities of color markings. He most ably pointed out the reasons for this. I do not believe we would need to worry about developing a breed with black switches or black stockings unless the bulk of the breeders want those things. If they do I do not see that there would be any great harm in having them.

Ed's proposal on changing the technicalities on color requirements for registration is one step. However, I do not believe that in itself would overcome all of the objections Ed raised in his article. He pointed out the loss of inheritance that is being experienced in individual cases from the registration restrictions on color markings. Haven't we had an even greater loss from our childish emphasis on getting all of our cattle black? Thirty years ago white was a popular color. How much outstanding inheritance in our breed have we lost by our automatic selection for black and the discarding of the inheritance of many animals that happened to be white?

I, for one, am beginning to get pretty tired of seeing our own pens of black calves and heifers all marked monotonously alike. I think it is just as important that we as breeders de-emphasize some of the color fads as it is to eliminate some of the trivial technicalities on color restrictions for registration.

Maybe de-emphasizing the importance of color for registration purposes would help some in de-emphasizing a particular color or color pattern as an objective in our breeding programs. If so, I am doubly for it.

The Beacon Milling Company
P. E. Newman
Director of Dairy Research
Cayuga, N. Y.

FOR-MAR DISPERSAL

The dispersal of the For-Mar Farms herd of F. K. Merkley attracted a large crowd to the Wolverine Sale Pavilion at Williamston, Mich., on December 1st. A preliminary report indicates an average of $759.

Franlo Treasure Chieftain, the yearling son of Franlo Gen Treasure Model and Franlo Chieftain Victoria (VG), was sold to Kil-Bar Farms, Hastings, Minn., on Henry Bartel's bid of $3,000. Females sold to $2250 with several animals over the four-figure mark in price. A full report will be carried in a future WORLD.

Board of Directors Holds Winter Meeting

The Board of Directors of the Holstein-Friesian Association of America met December 5 and 6 at the Stevens Hotel, Chicago. All officers were present and fifteen of the sixteen directors, Mr. Moomaw of Ohio being absent because of a date conflict. A day of committee meetings preceded the board sessions.

Many decisions of importance were made by the board. The principal purpose of the meeting is to consider and adopt a budget for the ensuing year. Chairman Piguet of the finance committee made the presentation. For the first time, planned expenditures will exceed the million dollar mark for 1952 although anticipated income will exceed the planned expenditures by more than $40,000. It was very pleasing to receive the report from Chairman Piguet that the addition to the office building at Brattleboro will be completely paid for out of current income in 1951 and 1952 without the necessity of drawing from the Reserve Fund.

Mr. Meyer of the Building committee reported that the new addition which will double the size of the office building is now under roof and is expected to be completely inclosed very soon with occupancy hoped for by March 1.

Plans developed by the Extension Service were approved for revamping a number of the field territories and adding another field man for a new southern territory which would start with Kentucky and run through to the Gulf. Plans were also presented and approved for a mobile extension exhibit for the 1952 fairs.

Other field territory changes add Iowa to Illinois for Bob Howard. John Stewart will take on Nebraska in addition to the Dakotas. Dick Nelson who formerly had Nebraska will add Missouri, formerly in Bob Howard's territory to replace Nebraska in his territory. Lawrence Richter will give up South Carolina and Georgia to the new southern territory and will take on South Jersey. In making these changes, careful attention was given by Extension to the types of agriculture involved in the territories and their markets, etc.

In the matter of color marking requirements, the board took note of the current public discussions and adopted a resolution instructing the president to appoint a committee to study the various phases of this problem and to report to the board in June. President Shaw requested a little time to select the personnel for the committee.

Other recommendations from the Extension Service committee approved by the board were the designation of the Dairy Cattle Congress as the national Holstein show for 1952, with the Pacific International, Atlantic Rural Exposition, Eastern States Exposition and State Fair of Texas designated as regional shows. Texas is next year staging a Pan-American Holstein show with greatly increased prize money. The board approved an Extension Service proposal to increase state herd allotments and also the prize money for the dairy herd class, to make a total potential offering of about $2,000 in a complete premium list of $10,000.

The board voted to rescind its action taken at Des Moines in June and will continue to require the keeping of daily milk weights in Advanced Registry as in the past. The proposal to discontinue their use had been suspended following wide protest from breeders doing AR work.

Action was also taken by the board to delete from the feeding rules the prohibition of the use of milk products of any kind for feeding cows on test. The use of fresh whole milk or powdered milk will continue to be banned, but feeding of powdered skim milk or powdered whey will now be permitted and rations containing these products will be in good standing for feeding cows on test.

This action followed a presentation by Dr. F. E. Heizer and Robert Neidermeier of Wisconsin covering a two year research program instituted at the requests of our Association on the effects of feeding milk products. Their experimental work demonstrated clearly that powdered skim milk and powdered whey are good feed for cows as they have long been proved to be for poultry. Powdered whole milk, however, was demonstrated to have a definitely stimulating effect on butterfat tests as well as milk production and will continue to be banned in our breed, under the general rule prohibiting stimulants. The Wisconsin study will be available shortly after its publication in the Journal of Dairy Science.

Chairman Remsberg of the Rules committee reported that progress had been made in the matter of working out plans for publication of leading H.I.R. records in the WORLD in form similar to the present publication of A.R. records and that definite recommendations would be made to the Board at its next meeting in June.

Applications for 840 new members received since the June meeting of the Board, were approved for membership and the membership count as of December 6 stands at 42,783.

Assistant Executive Secretary Rumler presented the progress report covering the first ten months of the present year, showing that in practically every department the Association activities are running ahead of any previous year in its history. During the ten month period a total of 169,679 applications for registry have been received and 104,566 applications for transfer, up respectively 5.76% and 8.87% from the comparable period of 1950, which was itself a record breaking year. Membership applications for the ten months totaled 1659 as compared with 1527 in the 1950 period. Net cash receipts for the ten months totaled $1,036,775 and while over $125,000 in new building costs have been paid from current funds, the total of cash in the bank has been somewhat more than maintained. Mr. Rumler reported that 244 herds are doing A. R. work with 2989 cows on test, while in the Herd Test 1996 breeders have 51636 cows on test. Herd classification during the ten months totaled 14,594 animals in 802 herds, down slightly from each of the two preceding years but with a very heavy schedule in progress for the final two months, which may overcome the deficit.

ANOTHER GOVERNOR STORY

Lyle W. Jackson, extension fieldman for the Eastern Iowa Artificial Breeding Association, Inc., with headquarters at Cedar Rapids, Iowa, writes to remind us that this up-and-coming cooperative has one of the Three Gold Medal sons of Governor of Carnation in Service. He is Governor Pride Transmitter, the 153rd Gold Medal Proven Sire of our breed. Mr. Jackson writes:

"His DHIA proving, which indicates a 4335 pound milk increase, an increase of .2 on test and 180 lbs. on butterfat on dams which averaged 12,118 lbs. milk, 3.5%, 428 lbs. fat, made him the second highest proved bull over all breeds in Iowa this past year in the Iowa Meritorious Proven Sire Contest. This contest is figured on the regression index. As you know, Governor Pride Transmitter is out of that great cow, Lily Ormsby Pride Tritomia, the highest record daughter of old Sunbeam Pride Transmitter. This bull isn't seven years old yet and we feel that his daughters from artificial service will be a great contribution to the improvement of Holstein cows here in Iowa."

TO OLD FRIENDS AND NEW

MERRY CHRISTMAS

★

HAPPY NEW YEAR

★

1951 Was A Very Good Holstein Year

This issue of the "World" honors the outstanding winners on the 1951 Show Circuit and the breeders and owners of these great animals. The oustanding winners pictured in this issue are the pick of the "Tops" by the Nominating Committee for consideration of All-American designation. All honor and congratulations to the breeders and owners of these great animals, and to the countless breeders throughout the continent who participated in a great 1951 Show Season without gaining the signal success in the All-American nominations.

1951 was a Banner Year for the Holstein Shows, and marks another advance in improvement of the TYPE of the Breed. However, the real ringing success of the year was in the All-Time High that was reached during the year in the average price of all Pure-bred Holsteins sold at Auction. We are proud of our part in helping to write this bright page in the history of the Holstein Sale Ring.

In 1952 we will be right here at the old stand, working **exclusively** with the **Breeders of Registered Holsteins,** aiming for still higher goals, with the same time-tried set of principles of fair-dealing, hard work, and sincere handling that has featured our work with Holstein Sales for more than thirty years.

MAKE A NEW YEAR RESOLUTION

Plan Now To Consign — The 1952

"Top-of-The-Crop"

Monday, May 5th — At Pabst Farms — Oconomowoc, Wis.

The Consignors List is open to all breeders on the Continent who will offer clear "Tops" for selling in this long-established Sale Classic. We already have promise of support in consignments from many leading breeders throughout the USA, and will do our utmost to make this the greatest consignment sale we have ever held.

Inspection trips will start in late January, when we will visit the herds offering consignment. **At the present time we are listing the breeders offering consignment, and will be happy to have word from you on the desire to participate** with other leading breeders in the 1952 TOP-OF-THE-CROP.

The offering in the 1952 event will be limited to 65 head; approximately 55 females and 10 males. Inasmuch as more than 500 head have been offered for each of the sales in this series for the past several years, **please write early,** with an outline of what you will offer.

YOURS FOR A GREAT BIG 1952 IN HOLSTEIN SALES

A. W. PETERSEN

PHONE 470 — **Sale Manager** — OCONOMOWOC, WIS.

News of the Trade

NATIONAL CHAMPION 16-YR-OLD (2X)

Tyler Farms Posch Carrie 1789226 (EX), is just announced as the new national champion 16-year-old on 2X milking with 710.5 lbs. fat from 17,310 lbs. milk, 4.1%, at the age of 16 yrs. 1 mo., on AR test. She was bred by Tyler Farms, West Newbury, Vt., a daughter of Montvic Posch Rag Apple (VG-GM) and was purchased when she was eight years old by John Holser, Troy, N. Y., her present owner.

As this was before the Tylers had started their program of AR and HIR testing, she had only DHIA records before coming to the Holser herd. Here she was given her first opportunity on AR and made 901.2 lbs. fat from 22,124 lbs. milk, 4.1% at 8 yrs. 11 mos. on 3X, the next year coming back at 10 yrs. 5 mos. with 823.6 lbs. fat, 20,224 lbs. milk, 4.1%, on 2X. Since then she has been running rather easily, including a 2X AR record of 583.3 lbs. fat, 4% at 13 yrs. 7 mos. and Mr. Holser computes a lifetime total for her to date of 162,436 lbs. milk, 4%, 6598.6 lbs. fat, this including her first five lactations on DHIA in the Tyler herd as well as private figures for periods between AR records in the Holser herd.

In Herd Classification she was raised from Very Good to Excellent when she was almost 14 years old and was given Excellent on udder at that age.

Carrie has a daughter in the Tyler herd named Tyler Farms Sensation Carrie, now milking in her ninth lactation at 12 yrs. 7 mos., and with a life total, partly DHIA of 130,698 lbs. milk, 4.1%, 5458.6 lbs. fat.

Her youngest son, owned jointly by Mr. Holser and Arthur Davis, Greene, N. Y., is sired by the Indiana Gold Medal Sire, Maytag Ormsby Fobes Dictator. Two older sons of Carrie are being proven. Poestenkill Rag Apple Gladiator, sired by the Gladiator bull at Tylers, was selected by Prof. C. S. Rhode of Illinois for E. H. Williams, Sterling, Ill., where he has been proven in DHIA work with a plus of 136 lbs. fat on six pairs, raising the test from 3.4 to 3.9% and also increasing milk production by 2044 lbs. This is the calf Carrie was carrying when purchased by Mr. Holser.

Her next calf in the Holser herd was also a son, sired by Sensation Marathan Lad (EX-GM) and now owned by Oliver Farnham, Shoreham, Vermont.

TYLER FARMS POSCH CARRIE 1789226 (EX)
New National Champion 16-yr-old on 2X with 710.5 lbs. fat. Owner John Holser at the halter, the others Lawrence Tyler of Tyler Farms, Arthur Davis, Supt. of AR, George Barrett, Secy. Norton and Dr. McBride.

DANA F. CHASE JOINS ASSOCIATION STAFF

Dana F. Chase, formerly of Boston, has joined the staff of The Holstein-Friesian Association of America at Brattleboro, Vt. as supervisor of IBM operations.

Mr. Chase comes to the Association from Century Indemnity Co. of Boston where he was office manager. Formerly he had directed IBM operations at the offices of the Massachusetts Automobile Rating Bureau supervising the solution of multiple statistical problems.

DANA F. CHASE

He has worked with IBM equipment since 1937 when the machines first began to have wide usage in American business.

IBM operations at the headquarters office are getting underway at the present time. However, a great deal of data must be transferred to the punch cards before current work can be accomplished. It is expected that full-scale IBM work will be in operation by spring of 1952.

Mr. Chase is not new to the dairy industry, having been raised on a registered dairy farm in New Hampshire. Mr. and Mrs. Chase and their 9-year-old daughter Constance have moved into their new home in Newfane, Vermont, near Brattleboro.

Mr. Chase was educated in Massachusetts. In addition to his specialized work with the automatic machines, he also has maintained a life-long interest in music and is a graduate of the New England Conservatory in Boston.

HOLSTEIN BULL MODEL READY FOR SALE

First shipment of the new all-rubber True-Type Holstein bull models are being received at Brattleboro, ready for distribution, as this letter goes to press.

The bull, scaled to match proportionately the already popular rubber cow model, sells for the same price as the cow, $5.50 per model, postpaid.

BUILD ON THE BLOOD OF ORMSBY SENSATION 45th

PLANNED BREEDING PAYS

YOUR NEXT HERD SIRE CAN BE A "45th"

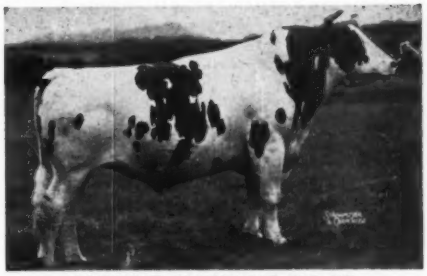

NEWMONT ARISTOCRAT 10th VG

10th DAUGHTERS ARE PAYING OFF

First Ten Daughters Tested On A. R. and H. I. R. - 2X - and in Stanchions

* CORA	6y	9m	325d	15,919 M.	3.72%	591.6 F.
* ILLA	4y	8m	312d	13,124 M.	3.8%	503 F.
MARION	2y	3m	339d	15,042 M.	3.53%	531.3 F.
MATILDA	2y	3m	296d	10,195 M.	4.0%	406.2 F.
MELODY	2y	3m	323d	12,196 M.	3.64%	443.3 F.
MARGARET	2y	6m	259d	8,826 M.	3.98%	350.8 F.
NANCY	2y	3m	127d	4,114 M.	4.1%	169.0 F.
NONA	2y	3m	78d	3,315 M.	4.15%	137.9 F.
NAOMI	2y	5m	71d	2,318 M.	3.92%	90.8 F.
NETTIE	2y	3m	46d	1,431 M.	4.2%	60.1 F.

The First Four Two-Year-Olds show mature equivalent improvement over Dams of 2,542 M. + .08% + 86.7 F.

* Dams of older daughters not tested.

N.J.E.S. CHIEF HARTY MARK EX

Harty Mark, one of the last sons of Old Chief, inbred son of 45th was made Ex. Oct. 26th. His first 5 unselected daughters average 2X. M.E.
12,551 M — 3.76% — 472 F.
They exceed their dams by
+ 1,247 M. + .28% + 79 F.

NEWMONT ARISTOCRAT — EX. G. M., ARISTOCRAT 10TH — V. G., HARTY MARK — EX., AND OTHER GOLD MEDAL AND EXCELLENT SIRES, AVAILABLE BY ARTIFICIAL SERVICE.

Write for Bulletin and Pedigrees

Fees — $25.00 — $50.00

45th ARTIFICIAL BREEDING ASSOCIATION

Nichol Avenue, New Brunswick, New Jersey

Orders for Semen Should Be Placed At Least Two Weeks in Advance of Your Needs.

Index of Advertisers -

A

Adams Acres 116
Anchor Serum Co. (Mastitis) 143

B

Badger Northland, Inc. 109
Baird & Darcey 140, 50
Baird & Sons, Percy M. 115
Bancroft Acres 113
Barker, H. C. 145
Barksdale, Wm. S. 124
Barney & Phipps 42
Barron County Holsteins 83
Beezley, William 58
Bell Jr., John A. 114
Bechtelheimer, Harvey 59
Boerger, L. E. 81
Bottema Farms 51
Box 628 142
Box 629 113
Box 630 101
Bradham Realty Co. 142
Brant County Holstein Club 142
Breeders' Supply Co. 142
Broad Rock 63
Budd, Jack 80
Butterfly Farms 148

C

Canby, J. O. 76
Carnation Milk Farms 18, 118, 119
Caroldale 111
Chevrolet Motor Division 7
Chrisman, Burt H. 106
Clarke, Edith 61
Clayton Farms, Inc. 112
Clover Knoll Farm 130
Cloverlake Creamery Co. 60
Clyde Hill Farms 10
Colonial Dairy Farms 105
Consolidated Forestry Farm 126
Consolidated Products Co. 113
Corse Press, Inc. 146
Crescent Beauty Holsteins 84, 85
Creston Farms 95
Crentzburg, Geo. F. 143
Curtiss Candy Co. Farms 62

D

Dane County Holstein Breeders' Ass'n 145
Davis Dispersal, Parke 82
Dawdy, E. A. 56
Decker & Son, Ben H. 12
Dehmlow, John W. 80
De Laval Separator Co. 91
Dellinger Co., M. & F. 81
Delwood 111
Devine's Mount Hope Farm 103
Dibble, Ben 84
Dorward Dispersal, C. A. 79
Draeger, Harold 10
Drury, Henry 87
Dunham, Howard S. 145
Dunloggins of Ohio 111

E

Eerdowell Farms 80
Elgin County Holstein Breeders' Club 113
Elnoka Farm 83
Elmwood Farms 5
Evans & Son, R. L. 59
Everly Sale Service, R. E. 104
Excelsior Ranch Co., Ltd. 74, 75

F

Farnam Equipment Co. 141
Fenstermaker, J. O. 145
Fergusson, James W. 145
Forsgate Farm 16, 17
45th Artificial Breeding Ass'n 47
Friedel Dairy Farms 106

G

General Cochran Farm 66
Glenatton Farm 68
Glenoden Farms 72, 73
Godfrey, A. L. 110
Golden Arrow Farms 143
Goodyear, Frank H. 129
Green Lawn Farm 8
Green Meadow Farms 3
Gresham, W. G. 113

H

Hallrose Ranch 107
Harden Farms 125
Hart, Douglas 107
Hassan's Farm 110
Hawthorn-Mellody Farms 88
Hays Ltd. Export Dept. 144
Hazel Bush Farm 83
Hedge, The 147
Hetts, Allen 85
Hickory Creek Farms 54, 55
Hickoryvale Farm 64
Highfield Farm 121
Hol-Bart Farm 128
Holstein-Friesian Ass'n of America 13
Holstein-Friesian Ass'n of Canada 144
Holstein-Friesian World 36
H/-Up Farms 101

I

Illinois Blue Ribbon Breeders 96, 97
Inter-County Dairy Cattle Ass'n 140
International Harvester Co. 11
Irvington Farm 6

J

Jefferson County Holstein-Friesian Ass'n 124

K

Kansas Group 56, 59
Kieffer, George 100
Kil-Bar Farm 69
Kneedmore Holstein Farms 81
Knollwood Farms 94
Kolk, Nicholas 128
Kuhin, Dale 58
Kyland 2

L

Larwood 111
Laacke Co., R. 109
Larson's Animal Hospital, Dr. 142
Lavacre Holstein Farm 71
Lawara 117
Lederle Laboratories, Inc. 123
Le Gear Medicine Co., Dr. 144
Lewis & Son, Charles H. 105
Lindow Brothers 112
Lilliston Implement Co. 122
Loevale 127
Loganbell Farms 108
Logwood Farm 99

M

Mallary Farm 49
Marlow Holstein Farms 43
McDonald Farms 127
Meadow Springs Farm 111
Milwaukee County House of Correction 128
Mojonnier Brothers 109
Montgomery, Harold 81
Moole Bell Farm 102
Moore, Warner A. 127
Mooseheart 98
Mott & Kandt 58

N

National Pedigree Co. 144
Newman Holstein Farms 76
Nockdair Holsteins 93
Northwestern A.B.A. 9

O

Osborn, Leland J. 145
Osborn Acres 65
Osborndale 3
Oxford Holstein Breeders' Ass'n 145

P

Pabst Farms, Inc. 53
Paper, Alfred M. 92
Peerless Machinery Co. 109
Pellissier Dairy Farms 103
Penn's Peaceful Meadow Farm 78
Petersen, A. W. 144, 45
Prondheller, Oscar 83
Phillips Maple Lawn Dairy 124
Piper Brothers 85
Platte Valley Farm 114

R

Rawleigh Co., W. T. 140
Raymondale Farm 52
Rayulmn Farm 104
Regasborne Farms 92
Rehder, Nelson 100
Rock County Asylum & Home 108
Rolling Knoll Farm 4
Romandale Farms 86
Rosafe Farms 89
Rosenbury, Harry 87
Rose O' Sharon Farm 113
Rowell Dispersal, Melvin 70
Ruby Acres 121

S

Sequoia Ranch 72, 73
Shaw's Ridge Farm 115
Shore, Hardy 145
Shumway, Leon M. 100
Sleepy Hollow Certified Milk Co. 107
Smith, C. B. 145
Spitzer Farms 110
Spring Farm 52
Sprunger, S. C. 145
Standard Equipment, Inc. 129
Steel-Bilt Proving Farm 90
Stevens Associates, Donald W. 145
Strohmeyer & Carpenter 145
Sunny Vale Farms 14

T

Tilney Farms 112
Trunlan Farm 78

U

Unadilla Farm 126
Upwey Farms 77

V

Verpana Farm 102
Vosburgh, Charles 145

W

Wait Farms 8
Warner Disp., Herbert and Keith 67
Westlea Farm 77
Weston Mfg. Co. 109
Wetmore, Fred C. 145
Wigsten, F. M. & Son 61
Wisc. State Dept. of Public Welfare 100

Z

Zarnowski, Jake and Clarence 57
Zeldenrust Farm 117
Zimmerman Dairy Farm 15

BUYS "ADA" SON

The bull calf which Sovereign Cochran Ada dropped in August, sired by Sovereign Cochran, has been sold by Dr. J. W. Jackson, Fort Plain, N. Y. to Edo Daun of Eagle Bridge, N. Y. "Ada" was first prize 3-year-old at the International and the New York State Fair, and second in the Best Udder class at the state fair. She is one of the six animals nominated for All-American in this outstanding class. "Ada" is on test and has milked up to 71 lbs. on 2X in this lactation.

FLASH FROM WILLIAMSTON

News of the Wolverine Invitational and the C. B. Smith Dispersal, Dec. 10 and 11, arrived as the final pages of this issue were going to press. The Invitational averaged $617 for 87 head with a top of $2000 for the Glenatton bull calf and the Houck daughter of Raymondale Yalta. The 65 head in the C. B. Smith dispersal averaged about $740, topped by Pabst Governor Lad at $3950. Full details on both sales will be reported in the next issue.

Karen Makes 1025.3

Another 1000-lb. Posch Daughter

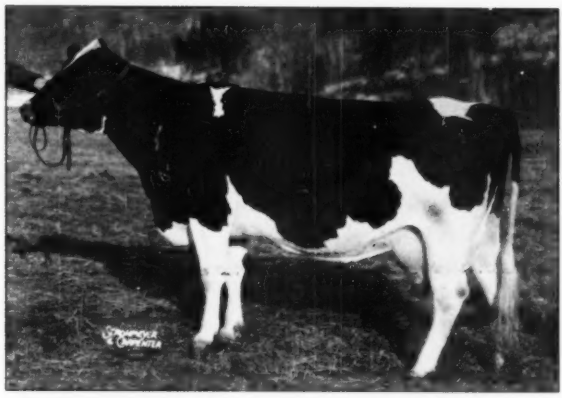

MALLARY FARM POSCH KAREN (GP)

7 y 3X 365d	26202	3.9%	1025.3
6 y 3X 365d	20358	3.9%	792.0
5 y 3X 365d	20264	3.9%	783.8
3½y 3X 365d	19955	3.9%	784.5
2nd in class in Vermont			
2 y 3X 365d	16678	3.8%	630.6
1st 5 lactations	103458		4016.2

Seven and a half years after the death of Montvic Posch Rag Apple (VG-GM) our great foundation sire, his daughters are still rolling up his terrific proving. Two daughters have been announced recently as national champions at 15 and 16 years. Now our Karen becomes his third daughter over 1000 lbs. fat, and his 21st over 800 lbs.

The cow family of which Karen is a member is also strong. Her dam, "Korndyke", one of our foundation, made over 100,000 lbs. milk, and had individual records to 827. Karen's elder daughter, Mallary Farm Challenger Kit, is a Vermont champion by a large margin, with 938 lbs., 4.1%, as a junior four-year-old. A younger daughter, Mallary Farm R A Triumph Kay, has 692 lbs., 4.4%, as a senior two-year-old. We have a younger full sister to Kay. A full brother is owned by Joel Barney, Plymouth, New Hampshire, and Rice Bros., Contoocook, New Hampshire. A three-fourths brother (by Triumph and out of Kit) is owned by Mr. and Mrs. Harold E. Thomas, New Hartford, New York.

Karen is due again soon, and will miss qualifying her 305-day record of 874 lbs. by a little. She made her record easily, with no special care, no box stall. In fact, we didn't realize what she was doing until it was practically done. We hope she may do it again.

MALLARY FARM

Bradford, Vermont

Mr. and Mrs. R. DeWITT MALLARY
Owners

RALPH A. PILLSBURY
Superintendent

DHIA – HIR – AR CERTIFIED – ACCREDITED

—TO HOLSTEIN BREEDERS EVERYWHERE — WE EXTEND TO ALL OUR WARMEST YULETIDE GREETINGS

—OUR SINCERE THANKS TO THOSE WHO HAVE CONTRIBUTED TO A SUCCESSFUL AND SATISFYING YEAR FOR US

IN 1951 —

At the close of this year we look back with pride on the series of auctions that have been held under our management. A few of these are:

National Convention Sale, Des Moines, June 7—where 76 head brought a total of nearly $100,000 with an average price of $1308.68. Top of $5200 with 33 different animals over $1000.

The Sutten Oaks Dispersal, Visalia, California, July 9-11. An average of $758 on 376 head. Top price of $7,000 which, up to this date, is **the highest figure for 1951, male or female.** 45 different animals $1000 or over.

The 25th Blue Ribbon Sale, Waukesha, November 5—67 head averaged $923 with a top of $3500 and 15 head bringing over $1000. The following day 67 head brought an average price of $627 at Watertown.

The Nelson Rehder Dispersal, Gladbrook, Iowa—October 13. With a top of $1625 there were 48 head that made an average price of $670. Five others reaching a price of $1000 or better.

The Bo-Cann Sale, Fall River, Wis., April 2 and 3.—A total of $100,200 for 155 head, average $646. Top of $3150; 12 animals selling for **$1000 or over.**

IN 1952:

March 24 and 25—The 38th Anniversary Sale, Waukesha and Watertown, Wisconsin.

November 10—Blue Ribbon Sale, Waukesha.

November 11—Blue Ribbon Sale, Watertown.

You are always welcome to bring your selling problems to us — our 35 years of experience in the selling of purebred Holsteins is at your service.

MAY PROSPERITY FOLLOW EACH OF YOU THRUOUT THE NEW YEAR

WAUKESHA, WIS. BAIRD & DARCEY WATERTOWN, WIS.

Our Four Nominations For All-American

FOUR-YEAR-OLD COW

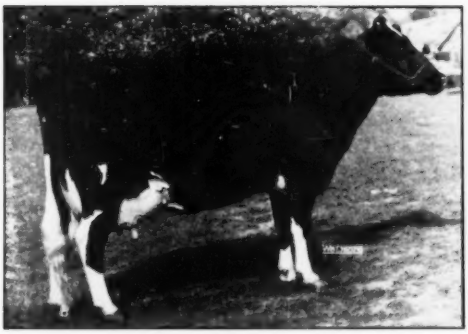

OAKLAWN X R D SANDRA
First prize four-year-old, senior and grand champion at Indiana State Fair. First prize four-year-old and best udder winner at Ohio and Kentucky State Fairs. First prize in class and second best udder at Illinois State Fair; fifth in class at International Dairy Exposition.

JUNIOR YEARLING HEIFER

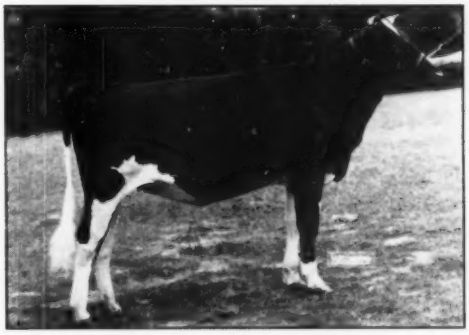

GLENSON CORNUCOPIA IONA
First prize junior yearling heifer at Indiana State Fair; second at the International Dairy Exposition and Illinois State Fair; first and junior champion of Eastern Indiana Holstein Show; third at Kentucky State Fair and fourth at Ohio State Fair.

HEIFER CALF

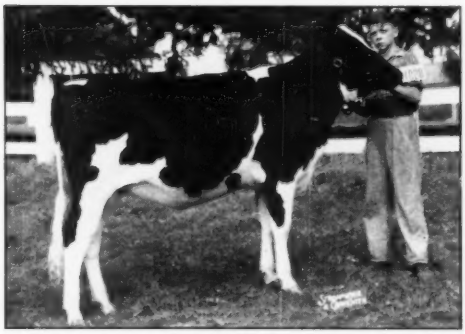

CASH-MAR CHIP IRENE
Second prize senior calf International Dairy Exposition Junior Show; first prize and junior champion at Indiana State Fair open show; fourth in the open show at Illinois State Fair. Bred and exhibited by us, owned by Clifford Porter, Bridgeport, Indiana.

BULL CALF

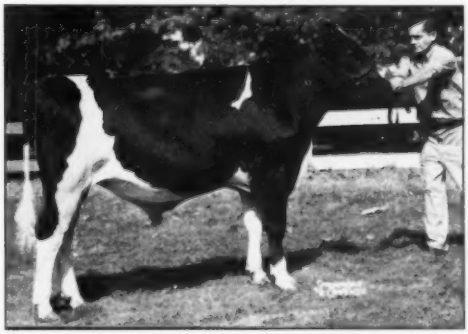

CASH-MAR DUNLOGGIN SENATOR
First prize bull calf at Indiana and Kentucky State Fairs; second at Ohio; third at Illinois State Fair; sixth at the International Dairy Exposition. Son of Curtiss Candy Master Senator from a granddaughter of Dunloggin Belwin.

Home of Franio Gen Treasure Model, sire of the junior champion heifer at the International and Royal Winter Fair of 1951, and of third prize junior get at the International. He is a son of the famous Browns Mistress Corrine.

BOTTEMA FARMS – C. M. BOTTEMA, JR. – Bridgeport, Indiana

NOMINATED FOR ALL-AMERICAN

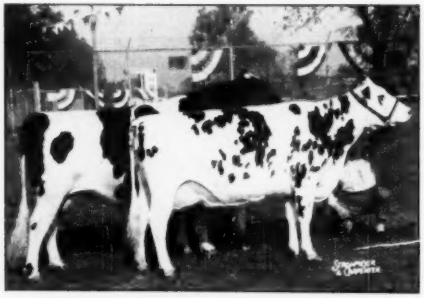

PRODUCE OF SPRING FARM JEWEL
Undefeated Produce of 1951, Including International Dairy Exp. Royal Winter Fair C. N. E.

Consisting of our great Juliette cow, with her two consecutive 2X records both above 900 lbs. fat and both above 20,000 lbs. milk; and our great young herd sire, Spring Farm Fond Hope.

FOND HOPE SEMEN IS NOW AVAILABLE To Breeders in the U. S.

SPRING FARM

J. M. FRASER, **Streetsville, Ontario**

Premier Exhibitor at the Royal.
Premier Breeder at the International.
Both Premier Banners at the CNE.

THIS PRODUCE OF DAM
And Both Members of the Produce

1. SPRING FARM JULIETTE (*Excellent)
Grand Champion International Dairy Ex.
Reserve Grand Royal Winter Fair.
Grand Champion C.N.E.

7y 365d 2X	20044 M.	928 F.	4.63%
5y 365d 2X	21002 M.	931 F.	4.43%

(Nominated for All-American Aged Cow).

2. SPRING FARM FOND HOPE
First Prize Two-year-old at the Royal.
Second at the International.
First and Grand Champion at the C. N. E.
(Nominated for All-American 2-year-old).

And for Good Measure.

3. SPRING FARM FOND DORA
(Daughter of Fond Hope).
First Heifer Calf at the International.
Second at the Royal.
First at the CNE.
(Nominated for All-American Heifer Calf).

We were also pleased when Spring Farm Excelsior, a Fond Hope son owned by us jointly with L. S. Livingston, was first prize senior bull calf at the Royal. He was not eligible for All-American nomination as we did not take him to the International.

Simonne's New Life Total Announced

8½ Lactations — 189,414 M. 3.52% 6,662F.

RAYMONDALE SIMONNE (*Excellent) died at the end of five months of her ninth recorded lactation, after producing at 13 yrs. old in 156 days on 2X 8399 lbs. milk. This brings her life total to the impressive figure given above. She was not tested in her second and third lactations. Had these two been recorded, her actual production would be very close to the Canadian Championship for lifetime production, which is 230,179 lbs.

Her Son — RAYMONDALE R. A. ALOUETTE
Is One of Our Main Herd Sires

Coming two years old and sired by AJAX, this bull is now in heavy service at Raymondale. As his calves arrive, the heifers will be retained for development and the bulls offered for sale. Knowing the cows he has been bred to, we believe there will be some good herd sire prospects among them that will do the job in good herds.

RAYMONDALE SIMONNE (*Excellent)

8 y	365d	3X	28109 M.	3.61%	1016 F.
10 y	365d	3X	29171 M.	3.45%	1007 F.
8½	lact.		189414 M.	3.52%	6662 F.

(Two lactations unrecorded)

RAYMONDALE FARM

C. L. GOODHUE **Vaudreuil, Quebec** **W. A. HODGE**

ALL-AMERICAN NOMINATIONS FOR 1951

Get of Sire by
PABST REGAL (E-G. M.)

Get of Sire by
PABST ROAMER (E-G. M.)

Get of Sire by
WEBER HAZELWOOD BURKE RAVEN (E-G. M.)
(Owned and shown by Jake Zarnowski, Clarence Zarnowski and Elmer Dawdy, Kansas).

PABST SIR REGAL FOBES
Aged Bull.

PABST ROAMER FINELLA
4-year-old Heifer.

NESHONOC JOAN CYCLONE
3-year-old Heifer.

Produce of Dam
PABST BURKE RAG APPLE DE KOL

Produce of Dam
PABST PREMIER FINELLA

PABST FARMS INC. Acc. and Neg. **OCONOMOWOC, WIS.**

about . . .

ALL-AMERICAN NOMINATIONS

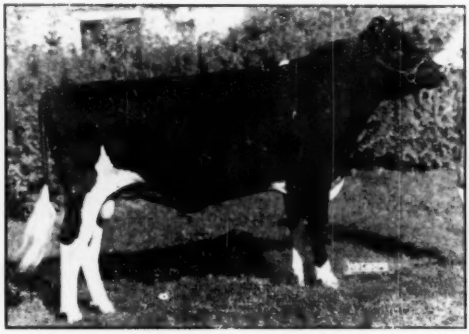

HICKORY CREEK GOMAR
1st prize Jr. Yrlg. Bull Illinois State Black & White Show.
1st prize Jr. Yrlg. Bull Wisconsin State Fair.
1st prize Jr. Yrlg. Bull Ohio State Fair.
Jr. Champion Bull Ohio State Fair.
1st prize Jr. Yrlg. Bull Waterloo Dairy Cattle Congress.
1st prize Jr. Yrlg. Bull International Dairy Exposition.
2nd prize Jr. Yrlg. Bull Illinois State Fair.

Hickory Creek Gomar, bred to be a herd sire at Hickory Creek Farms, is from Crescent Beauty Princess Marita, and sired by Hallrose Hazel Lad. In three generations back of Gomar are eight animals classified Excellent, including his sire and his 3 closest dams. His maternal brother, Willow Springs Crescent Prince, sired the 1st prize Jr. Get at the International in 1950, the All-American 2-yr.-old heifer in 1950, and Reserve All-American Junior Yearling Bull in 1950. He sired the 1st Senior Get at Ohio State Fair and the International in 1951. His sire, Hallrose Hazel Lad, sired the 1st prize Junior Get at Waterloo, Ohio, Illinois, and 2nd at Wisconsin and the International in 1951. His own dam has over 800 lbs. fat and several other good records.

HICKORY CREEK LAD CAPTAIN
1st prize Jr. Yrlg. Bull Illinois State Fair.
2nd prize Jr. Yrlg. Bull Wisconsin State Fair.
2nd prize Jr. Yrlg. Bull Wisconsin State Fair.
2nd prize Jr. Yrlg. Bull Ohio State Fair.
2nd prize Jr. Yrlg. Bull Waterloo Dairy Cattle Congress.
2nd prize Jr. Yrlg. Bull International Dairy Exposition.

Hickory Creek Lad Captain, another son of Hallrose Hazel Lad, was a member of our 1951 show string that placed consistently high over a rough circuit, being second to Gomar every place but the Illinois State Fair where he placed over him. Captain is from a young cow that never had a chance to make a big record. We feel Captain's stretch, quality and character to be a real tribute to Hallrose Hazel Lad. Captain was a member of our Junior Get that was 1st or 2nd at 6 good shows this year.

Leedora Lady Buckeye Echo, Classified "Excellent" is the dam of Leedora Man-O-War Buckeye Echo and Willow Springs Crescent Sir Echo, that won 1st at the Wisconsin State Fair and 3rd at Waterloo. This produce has been a high placing pair in both 1950 and 1951. Sir Echo shown by Mike Brill and Piper Bros. of Wisconsin, was available at Waterloo and Wisconsin for a produce. A 3-yr.-old daughter of "Old Echo" was used at other shows, winning at Illinois, Ohio State Fair, Illinois State Black & White Show and 2nd at the International.

Old Echo, still with us at 16 years of age, classified Excellent, herself a State Fair Grand Champion, State Record Holder in Colorado, has proved ability to produce, to transmit and to live a long useful life.

Leedora Man-O-War Buckeye Echo "Excellent" is past 10 years of age and has been a consistent winner for the past several years, being Grand Champion at the Illinois, Ohio, and Wisconsin State Fairs in both 1950 and 1951. Calving at the Illinois State Fair with Twins and milking heavily she had naturally lost some bloom by the late shows. Her dam and three maternal sisters are at Hickory Creek and are considered by many visitors as one of the great cow families of all time.

Border Admiral Jewel, a Junior 4-yr.-old was Grand Champion twice and placed high every time he was exhibited. His sire is a son of Jule King Fobes from a daughter of Crescent Butter Boy Prince. He was All-American 3-yr.-old in 1950, classified Excellent and is making one of the largest bulls in service at Hickory Creek Farms.

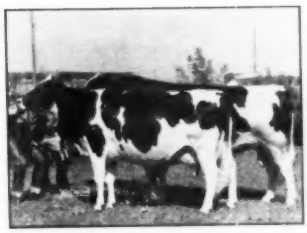

Produce of
LEEDORA LADY BUCKEYE ECHO
1st Wisconsin State Fair.
3rd Waterloo Dairy Cattle Congress.
A different pair from the same cow, a three-year-old heifer in place of the aged bull placed:
1st Northern Illinois State Black & White Show.
1st Illinois State Fair.
1st Ohio State Fair.
2nd International Dairy Exposition.

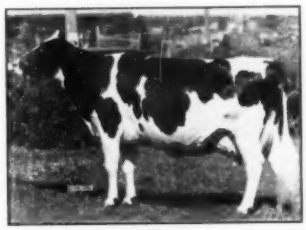

LEEDORA MAN-O-WAR BUCKEYE ECHO
1st prize Aged Cow Senior & Grand Champion Northern Illinois State Black & White Show.
1st prize Aged Cow Senior & Grand Champion Illinois State Fair.
1st prize Aged Cow Senior & Grand Champion Wisconsin State Fair.
1st prize Aged Cow Senior & Grand Champion Ohio State Fair.
4th prize Aged Cow Waterloo Dairy Cattle Congress.

BORDER ADMIRAL JEWEL
1st prize Aged Bull Senior & Grand Champion Illinois State Fair.
1st prize Aged Bull Senior & Grand Champion Ohio State Fair.
2nd prize Aged Bull Wisconsin State Fair.
3rd prize Aged Bull Waterloo Dairy Cattle Congress.
2nd prize Aged Bull International Dairy Exposition.

HICKORY CREEK FARMS

DIVISION of HOWARD FOUNDRY CO.

McHENRY, ILLINOIS

D.H. "DAVE" HOUCK, HERDSMAN • A.C. "WHITIE" THOMSON, HERD MGR.

★ HOLIDAY GREETINGS FROM

The "Raven" Get

Weber Hazelwood Burke Raven (Ex.-GM) Is Now One of the Herd Sires at Pabst Farms

HE CARRIES THREE CROSSES TO BURKE

His sire, Weber Burke Hazelwood, (VG), a son of Burke from a daughter of Wisconsin Pinky that is from a dam of straight Hazelwood breeding.

34 HT daughters average 13410 3.61 484
(2X - 305d mature basis)

HE TRACES 63 TIMES TO OLD "SIR PIET"

His dam, Weber Burke Cricket, is one of the only two inbred daughters "Burke" ever sired, both of them classified Excellent.

34 classified daughters average 81.4
(7 VG, 14 GP, 12 G, 1 F. - 19 at 2y, 12 at 3y, 3 at 4y).

A 4-YEAR-OLD DAUGHTER NOMINATED

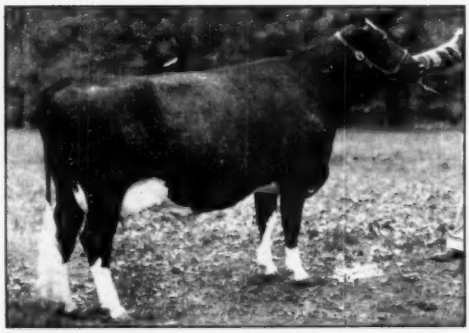

CRICKET BURKE TIDY PRIDE
3y — 525 F. 302d. 2X
First 4-yr.-old Res. Grand Champion and best udder winner, Kansas State Fair; 4th prize four-year-old, Waterloo.

"Cricket", (left) is the result of crossing "Raven" on a daughter of Sir Bess Tidy (EX-GM).

Following "Raven" was Weber Burke Hazelwooder, Ex. and proven and we are now getting calves with Burke on both sides of the pedigree. Just coming into production are our daughters of Wisconsin Burke Ideal ("Blackhawk"); he is a son of Wis Ideal (All-American junior yearling bull of 1946) from a daughter of Weber Burke Cyclone.

Our New HIR Average:
20 Cows - 3X - 311 ds.
15,312 M. - 3.9% - 596.7 F.
--- : ---
Classification Score:
86.2 on 24 Head

This cross of "Blackhawk" on a "Raven" daughter produced the 1951 All-Kansas senior yearling bull. We have some good record sons of "Blackhawk" or you might reserve a son of his from a "Raven" dam.

ANOTHER "RAVEN" DAUGHTER

RAVEN BURKE ELSIE (VG)
All-Kansas 4-yr.-old. 305d 3y 633 F., and 572 F. at 2 yrs.

DAWDY HOLSTEIN FARM

E. A. DAWDY **SALINA, KANSAS**

THESE KANSAS BREEDERS ★

Nominated For All-American

ALL-KANSAS GET OF SIRE

FIRST AT KANSAS STATE FAIR AND KANSAS B & W SHOW

A SLIGHTLY DIFFERENT GROUP PLACED THIRD AT WATERLOO

GET OF WEBER HAZELWOOD BURKE RAVEN
(Left to right)—Zarnowski Burke Raven Nig (2-yr.-old, C. Zarnowski); Zarnowski Burke Plebe (2-yr.-old, J. Zarnowski); Cricket Burke Tidy Pride and Raven Burke Elsie, (4-yr.-olds, E. A. Dawdy).

3-YEAR-OLD DAUGHTER NOMINATED

ZARNOWSKI TRI BURKE BELLE LASS (VG)
2y — 495.4 Fat 338d 2X
First three-year-old Kansas State Fair, second prize three-year-old at Waterloo.

Three of the "Raven" daughters also won third place at the National show at Waterloo in the class of three best females; in this trio was the three-year-old daughter pictured at the left.

Semen from "Raven" is still available to us and our other sire is Pabst Reburke Paul Wayne, our son of Pabst Regal from Pabst Burke Paul Wayne, a Burke daughter with 665 F., 4y — now on test again at Pabst Farms. Sons of the Wayne bull from "Raven" daughters trace five times to old Burke himself.

PERHAPS WE WOULD HAVE A "RAVEN" SON THAT WOULD INTEREST YOU

JAKE ZARNOWSKI
NEWTON, KANSAS

HIR Avg: 10y — 19 head — 457.2

CLARENCE ZARNOWSKI
HALSTEAD, KANSAS

HIR Avg: 4y 10 head — 461.2

★ HOLIDAY GREETINGS FROM

BURKE X WOODMASTER

WISCONSIN ADMIRAL BURKE LAD (VG-GM)
39 Excellent offspring
6 Gold Medal Sons

PABST BURKE TRITOMIA

DUNLOGGIN WOODMASTER
Gold Medal Sire.
6 daughters from 1012 to 1168.

SPECIAL

We offer an October son of Pabst Burke Tritomia from a daughter of Dunloggin Master DePabst. The dam is Beezley Farm Mistress Lucetta with 778 F. at 3 yrs., and 4 records average over 700. Full sister to this calf has 727 F. jr. 2-yr.-old.

Write now for pedigree and price.

We feel very fortunate to have used sons of both Burke and Woodmaster, both sons well proven.

Dunloggin Master De Pabst (Woodmaster son) has an increase on 11 pairs of 71 lbs. of fat.

Pabst Burke Tritomia (pictured above — our Burke son) has a proving on 13 pairs of 131 lbs. of fat.

BEEZLEY FARMS

GIRARD, KANSAS

WM. (Bill) BEEZLEY **R. C. (Pat) BEEZLEY**

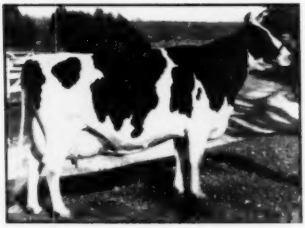

BROWNS MISTRESS CORRINE

859 lbs. Fat

Granddam of Thonyma Rag Apple Challenger

Demand for our sons of "Challenger", our grandson of Corrine, continues brisk. He is siring some toppy calves and we have some yearling heifers by him that look exceptionally good. His dam is Thonyma Dictator Lilac, All-Kansas 2-yr.-old in 1947, with 601.6 F., 4y, 314d. He has 13 crosses to Johanna Rag Apple Pabst.

Dams of many of our "Challenger" calves are daughters of Pioneer Rag Apple Baron son of Montvic Pathfinder from a 562-lb. 4% Rag Apple dam. "Baron" carries 37.5% the same blood as Johanna Rag Apple Pabst.

Write us about a "Challenger" son, strong in the blood of JRAP.

WHITEHALL HOLSTEIN FARM

MOTT & KANDT **Herington, Kansas**

EX — GM PABST GOVERNOR

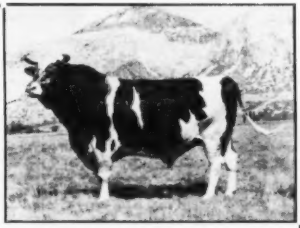

Pabst Governor is one of the six GM sons of Burke, and one of his 39 Ex. offspring. **"Governor's" son, Weber Admiral Burke Foremost, is our herd sire.**

QUINDALE TRIUNE SMOKY JO (EX-GM)

"Foremost" is being mated with daughters of the Ex-GM "Smoky Jo."

You may reserve calves of this breeding combination for your next herd sire.

DALE KUBIN

DALE MAR FARM **MCPHERSON, KANSAS**

THESE KANSAS BREEDERS ★

The Dam of
Polytechnic Imperial Wayne —

POLY-
TECHNIC
BESS
BEAUTY
WAYNE
(Ex)

On test at 5 yrs. she made in her first 332d 939.3 F., should have finished with over 1000 F. At 2y 7m - 884.8 F.

She is one of the three Ex. daughters of Sir Bess Gettie of Taylaker 2d (see page 76, Herd Sire Issue). The sire of Polytechnic Imperial Wayne is Carnation Imperial Emperor, VG double grandson of Governor of Carnation with a nice proving under way. "Imperial Wayne" was 1st 2-yr.-old Kansas State Fair, 1950, All-Kansas, 1949-50.

If you are looking for size in your herd and production backed by type and Gold Medal inheritance—a son of Polytechnic Imperial Wayne might do the trick.

Complete information sent on request.

PROGRESSIVE BREEDER AWARD—8 TIMES

R. L. EVANS & SON — Pay Line Holsteins

HUTCHINSON R. F. D. No. 2 KANSAS

Now is the Time

TO RESERVE A SON OF Pabst Double Roamer

Of his first four daughters to freshen, three now have above 500 fat at 2y 2X, 3.7 to 4%. The fourth is bearing 500 fat. All four have already exceeded their dams complete 2y records.

Pabst Double Roamer, sired by the Gold Medal Pabst Roamer and out of Pabst Roabar Belmont Eyebright, is siring daughters with excellent production and pleasing type.

We are sold out of his sons with the exception of two young ones. However, many in the herd due to his services in the near future. Of special interest are those "Frosty" daughters due to his services soon. Our best wishes to our fellow Kansas Breeder, Jake Zarnowski who purchased Collins Farm Roamer Jewell, sired by Double Roamer from a Frosty daughter, in the Kansas State Sale. We will watch with interest her development. We have her older full sister due soon.

Note: **The GOOD NEWS just received that Pabst Roabar Belmont Eyebright was classified Excellent Nov. 13. Thus both sire and dam of Double Roamer are now Excellent.**

BETTER RESERVE THAT DOUBLE ROAMER SON NOW!

Harvey Bechtelheimer

T.B. Acc. Bang's Vaccinated SABETHA, KANSAS Progressive Breeder 2 Yrs.

WORLD WIDE DAIRY STATISTICS

The United States in 1950 produced 44.7% of the milk produced in 13 principal dairy countries. The pre-war U. S. percentage was 40.2% for the same countries.

In spite of a 17% increase in total production in the U. S. the per capita production is 1% less than it was in pre-war. In fact only 3 of the 13 countries listed have a larger per capita production in 1950 than in the pre-war period. The United Kingdom makes the largest increase, their total production in 1950 being up 25% from the pre-war figure and their per capita production up 17%. Norway and France are the other two countries with the higher per capita production.

We wonder how many of our readers would guess the country with the second highest total milk production. We were surprised to note that this country is France with a total of milk production in 1950 of 34.1 billion pounds. The United Kingdom is next with 23.1 billion pounds and Canada in fourth place with 16.4 billion.

The per capita production of milk in the U.S. in 1950 was 808 pounds which is near the bottom of the list, the United Kingdom having the lowest figure with 458 pounds per capita followed by Austria with 606 pounds, Belgium 805 pounds and France 806 pounds. New Zealand has the largest per capita production of 5554 pounds, Denmark coming next with 2807 pounds per capita. The figgures in Canada are given as 1187 pounds, a decrease of 15% since the pre-war figure, reflecting their growing population. The source of these facts is The Dairy Situation, Bureau of Agricultural Economics, USDA September 1951.

NEW IDEA IN COUNTY FAIR SHOWS

While Holstein-Friesian shows at state and national level have been approaching an all-time high in both numbers and quality of animals exhibited during 1951, many county fair Holstein shows have been woefully lacking in quality as well as numbers. What a real active show committee of a county Holstein club can do to remedy this situation is summed up in the weekly report of the Holstein-Friesian Fieldman George Nichols of Ohio:

"Wayne County, Ohio had the best Holstein county show I have attended. One hundred twenty-five head exhibited in the open classes. Many classes had over twenty head of excellent quality animals.

"This show is sponsored by the Wayne County Club. A committee selects the cattle, pays for the feed, blood testing, and for a man to look after them. And the club takes what revenue they might get, with the owner showing his cattle in the ring and getting the publicity. Generally the club just about breaks even, but they have a good project, and a good show."

County Holstein Club show committees desiring to learn more about the technique employed in Wayne County may write—Mr. Cyril E. Moore, Sec'y, Wayne County Holstein Club, Shreve, Ohio.

A rhumba's a foxtrot with the backfield in motion.

ECUADOR'S FIFTH HOLSTEIN SHOW

A. C. THOMSON

Ecuador, small Latin American republic on the Northwest Coast of South America, held their fifth Exposition in June, with a display of Holstein cattle that is a real credit to the breed. About 200 head were shown. Those who had followed and exhibited animals at previous shows seem to feel that the quality of the animals this year was superior to previous shows by an appreciable margin—especially in the female classes.

The grand and junior champion bulls were repeats from 1950; Neptali Espinosa having the senior and grand on Pabst Reburke Regal – which as the name would imply – is a son of Pabst Regal. First senior yearling, junior and reserve grand was taken by Fraeholm Supreme Illehee, a well grown son of Spring Farm Sovereign Supreme. This bull is owned by Julio Arteta, president of Ecuador's Holstein Association.

In the bull calf classes, Espinosa took first with a nicely balanced son of "Regal." Gustavo Fricle, with a square rumped bull recently brought down from Carnation won in a good class of junior yearlings. In the two year old class, La Avelina (Plaza family) had first on a long, open ribbed Dunloggin bred bull purchased last year from C. T. Shreve of Damascus, Ohio.

The grand champion female came from the aged cow class – a very creditable group of animals. This cow, Camme Hah Francy Laddie, just beginning to spring, has a lot of dairy quality, with a splendid udder. She was the second prize aged cow in 1950, and in addition to her splendid type, is reported with a production record of something over 17,000 pounds of milk. She is owned by Augusto Saa, owner of Las Cuadras, near Quito.

The first prize senior yearling and junior champion came from San Luis, owned by the Plaza family, and managed by Alegria Plaza, sister of the president, Galo Plaza. The junior champion is a daughter of Hallrose Bell Boy, full brother to A. B. Hall's Pauline cow.

Reserve grand champion was the second prize aged cow, Knob View Alcartra Korndyke an animal with great dairy character, and with a splendid working udder. This cow has recently finished a 2X record of 576 pounds of butterfat.

The four year old class, one of the smallest of the show, was headed by a daughter of Carnation Madcap Pattern Maker, from the herd of Augusto Saa. The three year olds were topped by an entry from the relatively new breeding establishment of Manuel Ortega. This heifer, Miranda Aaggie Korndyke Princesa is from one of Ecuador's truly great cows, "No. 14" in Mr. Oretga's herd and sired by Vicente Miranda's senior herd sire.

The two year olds were divided into two classes – those that had calved at least once, and those that had never calved. The milking two year olds were headed by a flashy entry from the Vicente Miranda herd – Everly Madcap Pontiac – a heifer that Mr. Miranda imported from the United States last fall. The non-milking two year olds – a very satisfactory class to judge, was headed by Centre View Sovereign Agnes, a nicely balanced Canadian heifer owned by Marcelo Duenas.

The junior yearling heifers had in first place another daughter of Espinosa's Regal bull, while a strong class of heifer calves was topped by an Ortega entry – a daughter of Cesar Pena's Waybrook bull – grand Champion at this show in 1949.

Dr. Ricardo Crespo was first in the best udder class with Weber Burke

(Continued on page 93)

Here Is Our Candidate For All-American 4-Yr-Old

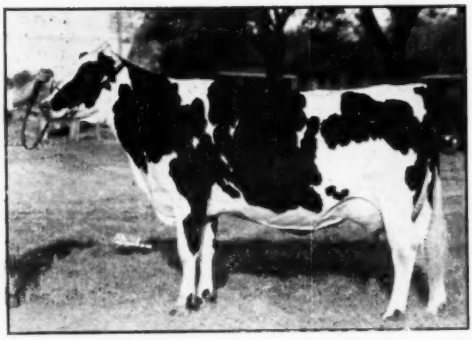

BADGER MOUND JANE 2769619
Her sire is by the full brother to the twice 1000-lb. fat daughter of Woodmaster, Dunloggin Mistress De Ormsby.

At PANHANDLE PLAINS DAIRY SHOW
Plainview, Texas — Spring 1951
First prize three-year-old, senior and grand champion.

At TRI-STATE FAIR
Amarillo, Texas, 1951
First prize four-year-old, senior and grand champion.
First prize Best Udder.

At STATE FAIR of TEXAS
Dallas, Texas, 1951
First prize four-year-old, senior and grand champion.
First prize Best Udder.

CLOVERLAKE DAIRY FARM

PLAINVIEW, TEXAS

Sensation Highline Lassie Belle

CONTINUES UNDEFEATED

2-yr.-old (Nom. All-American) 3-yr.-old (All-American)

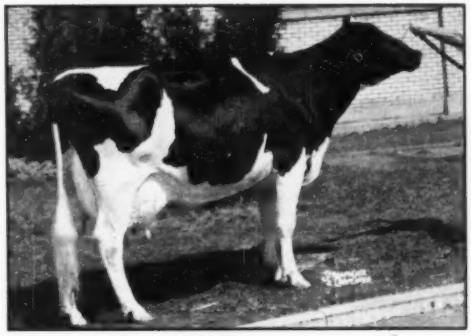

1st 4-yr.-old, International Dairy Exposition.
1st 4-yr.-old, Senior and Grand Champ., East. States Exposition.
1st 4-yr.-old, New York State Fair.
Grand Champ., Dutchess County Fair.

AND NOW

NOMINATED FOR ALL-AMERICAN 4-YR.-OLD

SHE HAS THE PRODUCTION and TEST CHARACTERISTIC OF THE ORMSBY SENSATION 45ths.

HIR 2y 9m 2X 311d
12,684. 3.9% 491.1
3y 9m 2X 316d
15,925. 3.9% 619.3
4y 11m 2X First 129d
9,210. 4.4+% 411.

HIGHLINE FARM

F. M. WIGSTEN & WARREN WIGSTEN
PLEASANT VALLEY, NEW YORK

"Stella Carmen" Joins ECCO Herd in Southland

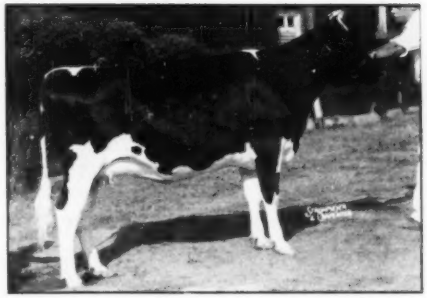

GREEN MEADOW STELLA CARMEN
1950 All-American Heifer Calf, and nominated for All-American Senior Yearling, 1951. She was 1st prize senior yearling and junior champion at Kentucky, Ohio and Michigan, first in class at Illinois and Missouri.

We are proud that Green Meadow Stella Carmen, purchased in the 1951 National Convention Sale, has been selected as one of the six best senior yearlings shown this year. She was All-American as a heifer calf in 1950. We hope she may repeat this highest of all show ring honors this year. She was exhibited for us by her breeder, Green Meadow Farms, Elsie, Michigan.

We are also proud of our new junior sire, **Barnard Romeo Hector Rock,** purchased at the National Convention Sale. "Rock" is a son of the All-American, Barnard Ramona Perfect Buster, by Clyde Hill Hector Rock, son of the Excellent Gold Medal Sire, Rock River Hengerveld Al.

"Rock" was junior champion at Mid-South Fair, Memphis, Tenn., and grand champion at Mississippi State Fair.

We have some very promising young animals for sale.

DENMEAD FARMS

EDITH CLARKE — COLUMBUS, MISSISSIPPI

CURTiSS CANDY COMPANY FARMS

IMPROVED STUD SERVICE

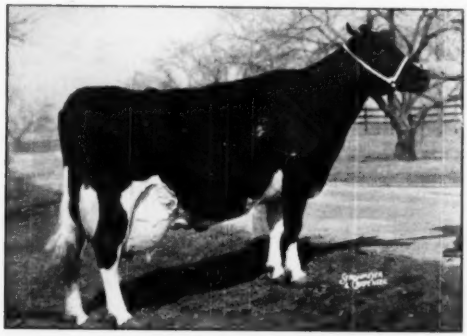

CURTISS CANDY PROUD SALLY
1,175.02 Fat - 29,298.9 Milk - 3X - 365d - 7 yrs.
(Subject to correction)

For many years, Stall No. 1, in the Holstein section of our main dairy barn at CURTISS CANDY was occupied by the incomparable DUNLOGGIN ADEEN, ranked with the greatest cows in Holstein breed history. ADEEN passed away about one year ago, shortly after calving for the thirteenth time, while in her seventeenth year.

Stall No. 1 was inherited appropriately by another remarkable female of Dunloggin breeding — CURTISS CANDY PROUD SALLY. PROUD SALLY was born in 1943 in a box-car en route to the CURTISS CANDY farm from the Dunloggin Sale in Maryland. Her dam, DUNLOGGIN PROUD MISTRESS, was purchased for $10,000, second highest selling female in the sale.

PROUD SALLY reaffirmed the great things expected of her by completing a new Illinois butterfat record last week of 1,175.02 lbs. Butterfat — 29,298.9 lbs. Milk — 3X — 365 days at 7 years. (Subject to correction). And, importantly, she is safe in calf.

We have always maintained that PROUD SALLY is one of the most powerful individuals of the breed. Her tremendous production capacity is found in these other records completed by her:

996 lbs. Butterfat — 27,482.8 lbs. Milk — 3X at 5 y.
744.8 lbs. Butterfat — 20,630 lbs. Milk — 3X at 2½y.

PROUD SALLY'S outstanding production is coupled with a fine show record. She was 1st Prize 4-Year-Old at Minnesota State Fair; 3rd at the Wisconsin Centennial Fair and 4th at the Dairy Cattle Congress in 1948.

PROUD SALLY was truly bred in the purple. She has every right and reason to greatness. She is the highest producing of DUNLOGGIN WOODMASTER'S daughters and granddaughters. A "Gold Medal" sire, WOODMASTER had 61 All daughters, 57 of them ranging from 501 lbs. Fat to 1,168 lbs. Fat.

PROUD SALLY'S sire, DUNLOGGIN GOLDEN CROSS, has another daughter with a butterfat record in excess of 1,000 lbs. and 19 additional daughters ranging to well in excess of 700 lbs. Fat.

PROUD SALLY'S dam, DUNLOGGIN PROUD MISTRESS, has a record of 1,062 lbs. Fat, and her granddams, LASHBROOK PEARL ORMSBY 2nd and DUNLOGGIN ELENORA, have respective top records of 1,006.90 lbs. Fat and 951 lbs. Fat.

In type, PROUD SALLY reflects the show record of her double grandsire, WOODMASTER, and of her granddams. WOODMASTER was Grand Champion at Eastern States, Maryland and Trenton in 1938, as well as Honorable Mention All-American Aged Bull, the same year.

PROUD SALLY'S paternal granddam, LASHBROOK PEARL ORMSBY 2nd was 2nd Prize Aged Cow at Maryland State Fair in 1947. Her maternal granddam, DUNLOGGIN ELENORA, was named Res. All-Time All-American 2-Year-Old; All-American 4-Year-Old, 1936; All-American 3-Year-Old, 1935, and All-American 2-Year-Old, 1934.

We are pleased that PROUD SALLY'S greatness is perpetuated in her two sons at CURTISS CANDY — CURTISS CANDY INVINCIBLE and the youngster, CURTISS CANDY SUPERB CURTISS. Both are full-brothers by CURTISS CANDY MASTERPIECE, DUNLOGGIN ADEEN'S great son. The services of both full brothers and their sire are available in the IMproved Study Service.

PROUD SALLY'S performance makes it easy to see what is meant by "combinations that make for success" in the breeding of outstanding, profitable dairy cattle. In artificial breeding, only in the CURTISS CANDY program is this possible.

Selected Matings $25.00, plus shipping costs. (Conception guaranteed).

WRITE, PHONE OR WIRE:

LIVESTOCK DIVISION OFFICE: CARY, ILLINOIS—TELEPHONE: CARY 5411

Greetings
FROM
Broad Rock

Nominated Get and Produce

Our Della Lad Daughters

FIRST PRIZE GET OF SIRE AT TIMONIUM AND RICHMOND

Hickoryvale Della Rae

1st prize aged cow Maryland State Fair and Atlantic Rural Exposition; Best Udder at Maryland State Fair. She was 1st prize 4-yr.-old in 1950 and 1st prize 3-yr.-old in 1949, at Maryland State Fair.

Hickoryvale Della Bonny

2nd prize aged cow Maryland State Fair and Atlantic Rural Exposition, and a member of our winning Produce at both shows.

Hickoryvale Della Star

2nd prize 4-yr.-old at Maryland State Fair and full sister to "Bonny" with whom she showed in our winning produce.

Hickoryvale Della Diamond

4th at Maryland and 2nd at Richmond in the 4-year-old class. She carries exactly the same blood as "Della Bonny" and "Della Star", being out of the full sister to their dam.

These four daughters of Curtiss Candy Della Lad made the following group winnings in 1951.

MARYLAND STATE FAIR

1st Get of Sire.
1st Produce of Dam.
1st 3 Females Bred by Exhibitor.
2nd Dairy Herd.

ATLANTIC RURAL EXPOSITION

1st Get of Sire.
1st Produce of Dam.
1st Dairy Herd.
1st 3 Females Bred by Exhibitor.

Three were in the 1st prize Maryland State Herd.

A DELLA LAD UDDER

Udder of HICKORYVALE DELLA RAE
Best Uddered Cow, Maryland State Fair.

FIRST PRIZE PRODUCE OF DAM, TIMONIUM AND RICHMOND.
HICKORYVALE DELLA BONNIE and HICKORYVALE DELLA STAR

These four Curtiss Candy Della Lad daughters are all out of Dunloggin Progressor dam. The two in the middle in the Get picture are full sisters, making up the Produce, and the one nearest the camera in the Get is a 100% sister to the Produce. Our calf pens are filled with Master Admiral calves, many of the best ones from Della Lad daughters. We have great hopes for them. Paul Misner recently wrote us:

"It would do your heart good to see the udders on the daughters of Master Admiral in milk at Barton Miller's".

Thank you, Mr. Misner. It means much to us to have such favorable comment from such a highly respected judge of dairy cattle.

HICKORYVALE FARMS

IRA D. IFERT & SONS, Middletown, Maryland

Nominated for All-American Bull Calf

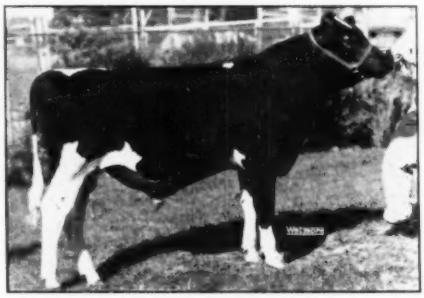

PIPER VIEW STRATHMORE PABST
First and Junior Champion, Texas St. Fair
Champion Wisconsin Junior Fair
2nd Prize Wisconsin State Fair
3rd Prize Royal Winter Fair
Jr. Champ. Walworth and Jefferson Co. Fairs

PIPER VIEW STRATHMORE PABST
(Picture at Left)

He is a son of Strathmore Prince Hengerveld (Excellent), Reserve All-Canadian Calf of 1942 and now a proven sire. He is out of Strathmore Princess Sylvia Ruth, with 20717 lbs. milk, 3.6%, 746 lbs. fat.

His dam, Piper View Pabst Pearl, with 16700 lbs. milk, 3.6%, 611 lbs. fat, is a daughter of Pabst Direct, the proven grandson of Ormsby Direct.

VISIT US ANY TIME
Or Write Us About Artificial Services
from Such Sires as
MAXIMUM
STRATHMORE
or
ECHO

Piper Bros. Farms

Watertown, Wisconsin

Phone 2170

BREEDERS OF REGISTERED HOLSTEINS SINCE 1904

T.B. ACCREDITED — CALFHOOD VACCINATED

We are Proud of Our Nominee

for All-American 3-yr.-old

SMOKER LOLLIE DICTATOR 2931936 (VG)
HIR 2y 2X 365d — 14121 M. 3.8% 533.5 Fat
She was first prize 3-yr.-old at Indiana State Fair, second at the International and third in the sensational milking 3-yr.-old class at the Royal.

SMOKER LOLLIE DICTATOR
2931936 (VG)

Sire: Maytag Ormsby Fobes Dictator (EX)

Dam: Lura Colantha Prospect (VG)

This dam, at 9 years old, rates one of the top stalls in our barn, where she has four other daughters besides Lollie.

Lollie has a yearling daughter and a three-months-old son, both sired by our son of Dunloggin Lochinvar Prince.

Yes, we are proud of Lollie, and we are also proud of the many fine animals in our herd that are closely related to her.

OSBORN ACRES

CHAS. SMOKER, Leesburg, Indiana

ROSS OSBORN, Syracuse, Indiana

"IDA"

Nominated for All-American 3-Yr.-Old

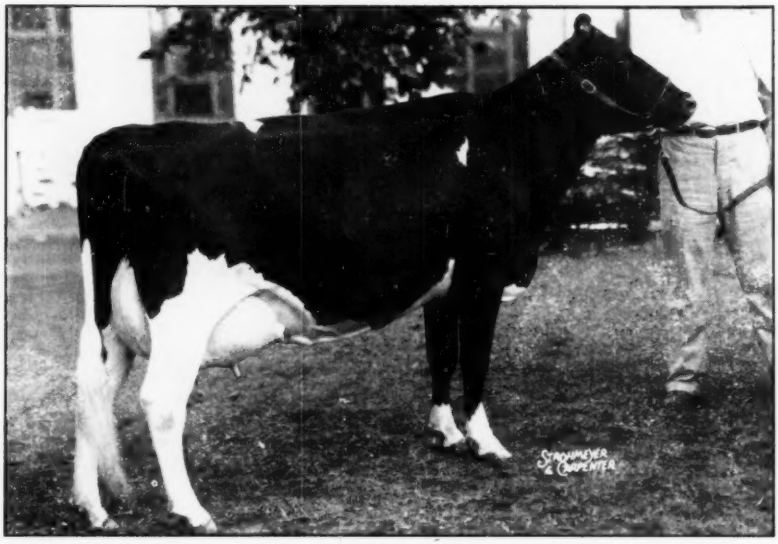

SOVEREIGN COCHRAN IDA

First prize 3-year-old at the International Dairy Exposition and at the New York State Fair, 1951. Second in the Best Udder class at New York State Fair. She has a 2-year-old record in 337 days, 2X and 3X milking, of 14258 lbs. milk and 480.8 lbs. fat. Fresh again in August and milking 70 lbs. on 2X.

CONGRATULATIONS, MR. DAUN!

"Ida's" bull calf by Sovereign Cochran born a week before the New York State Fair, has been purchased by Mr. Edo Daun of Eagle Bridge, N. Y. This promising calf is a double grandson of Montvic Rag Apple Sovereign.

And To Our Friends And Customers Everywhere—

MERRY CHRISTMAS and HAPPY NEW YEAR

"FOUNDED WITH THE NATION"

General Cochran Farm

FORT PLAIN, NEW YORK

DR. and MRS. J. W. JACKSON, Owners **C. BAIRD HAMMOND, Manager**

A Governor of Carnation Son Sells in the . . .

HAPPY HOLLOW DISPERSAL

Place:

At the farm, 8 miles northwest of ROCHESTER, INDIANA; 1½ miles southwest of RICHLAND CENTER, INDIANA.

Date:

FRIDAY — DECEMBER 28

12 o'clock Noon

40 REGISTERED HOLSTEINS

OF TOP CARNATION BREEDING

40 head of the very best of Carnation breeding including cows with records, heifers and heifer calves from high record dams, young bulls also from high record dams — ALL SIRED BY EITHER A SON OR A GRANDSON OF GOVERNOR OF CARNATION.

Featuring . . .

CARNATION JOE HOMESTEAD MAJOR

878262 — Born 3-26-43, Indiana Gold Medal.

An outstanding proved son of Governor of Carnation with 2X daughters to 724.1 Fat, 4.4%!

He has 6 daughters with a 305d-M.E.-2X average of 15,607 Milk and 625.3 Fat. On 16 daughter-dam comparisons he raised fat 26 lbs.

A son of GOVERNOR OF CARNATION and from CARNATION HAZELWOOD BRACELET who has 777.2 fat, 21,629 milk 365d 3X at 5½y (675.7 fat in 305d). She also has a 2y record of 518.9 lbs. fat, 14,766 lbs. 3X.

Her sire is the Sir Inka May son, Carnation Peerless, who has 43 AR daughters to 1015 Fat. The maternal granddam with 864.3 fat from 23,532 milk at 5 years, is Carnation Bracelet Josephine, a daughter of North Star Joe Homestead, and the next maternal dam has 963.1 fat 4.1% at 6½ years.

A real Carnation pedigree.

WHERE ELSE CAN YOU BUY A SON OF GOVERNOR OF CARNATION?

1950 Herd Average:

13,117 Milk — 3.6% — 472.3 Fat

The junior member of the partners has been called into the Army and thus the herd must be sold. A few of the older cows and young calves are being retained as a foundation for the time when the junior member returns to civilian life.

T.B. and Bang's Tested

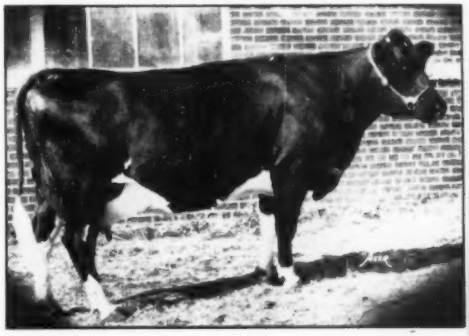

NYONA FOBES FLORIAN

2y 305	10,443 Milk	3.97%	414.3 Fat
3y 337	13,361 Milk	3.8%	508.8 Fat
5y 365	15,668 Milk	3.9%	623.0 Fat
8y 365	15,797 Milk	3.8%	600.5 Fat
9y 365	15,454 Milk	4.2%	649.9 Fat

This grand champion show cow has a daughter and a son selling.

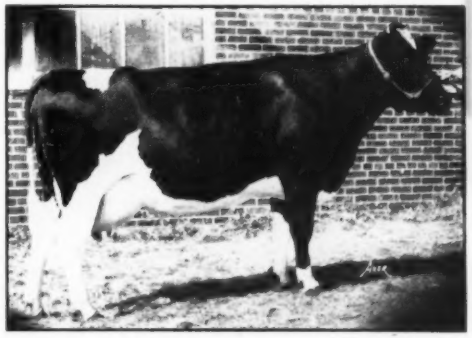

HAPPY HOLLOW FLAPPER

3y 334	10,116 Milk	4.5%	455 Fat
4y 330	11,171 Milk	4.4%	477 Fat
6y 353	10,251 Milk	4.5%	458 Fat

A top show cow.

HERBERT & KEITH WARNER
Owners
Rochester, Indiana

Friday,
December 28

C. B. SMITH
Sales Mgr. & Auctioneer
Williamston, Mich.

—GLENAFTON HERD SIRES—

Marksman and Three of His Sons

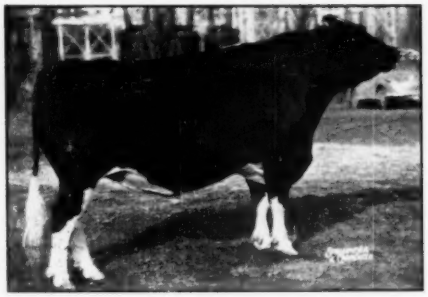

MONTVIC RAG APPLE MARKSMAN (XXX-Extra)
(Owned jointly with C. J. Cerswell)
7 times All-Canadian, 6 as aged bull.
Sire of four All-Canadian Gets.
Over 100 tested daughters.
2 over 1000 lbs. fat 3X.
20 others over 800 lbs. fat 3X.
4 *Excellent, 26 VG Daughters.
191 records by 95 daughters average—
16953 M. — 655 F. — 3.86%.
Still in service at approaching 12 years.

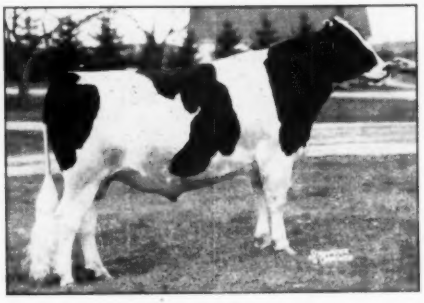

GLENAFTON ENGRAVER
Son of Marksman from Nancy Bonheur Kerk (VG) with records up to 823 lbs. fat, a life total above 100,000 lbs. milk and now making her largest record at 8 yrs. of age.
Engraver sired the first prize junior bull calf and the first prize junior heifer calf at the 1951 Royal and has sons in service in the Oxford and Kemptville Units, two of the strongest artificial breeding associations in Canada. Another son purchased in the Canadian National Sale by John Beck, East Aurora, N. Y. Engraver was a member of the first prize Senior Get of Sire at the 1951 Royal.

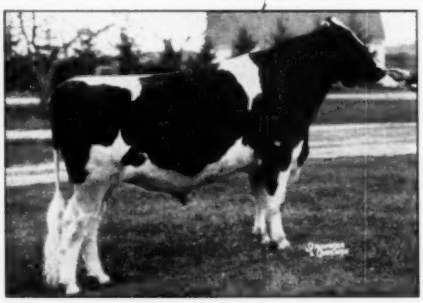

GLENAFTON HALLMARK
Son of Marksman from Montvic Colleen Abbekerk (VG), former world champion 3-yr.-old on 3X with 1059 lbs. fat from 22182 lbs. milk, 4.77%, life total at end of 8-yr.-old lactation 130495 lbs. milk, 5656 lbs. fat, 3.34%.
Hallmark is twin brother to Trademark, owned by Waterloo Breeders Inc., who also own Glenafton Milestone, a son of his full sister.

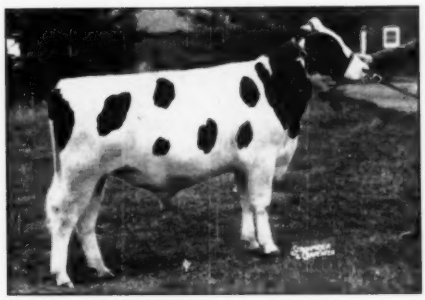

GLENAFTON NUGGET
Son of Marksman from Hilda Countess De Kol (*Excellent), nominated for All-Canadian Aged Cow and with records up to 6y 3X 24871 M. 1008 F. 4.05%. She combines the blood of Johanna Rag Apple Pabst and Prince Colanthus Abbekerk.
Nugget has a promising full sister at Glenafton, due in February with first calf, by Engraver, and considered one of our best prospects.

Glenafton-Bred Animals Nominated for All-Canadian

GLENAFTON LAUREL BONHEUR B (4-yr.-old Cow).
GLENAFTON HOLLY COLLEEN (3-yr.-old Cow).
GLENAFTON BONHEUR GRACE (Heifer Calf).
SENIOR GET OF SIRE—By Marksman.
GLENAFTON FUTURITY (3-yr.-old Bull).
(Owned Cent. Durham Bull Club).
GLENAFTON SERENADER (3-yr.-old Bull).
(Owned W. K. MacLeod).
GLENAFTON DIPLOMAT (Bull Calf).

GLENAFTON FARM — Alliston, Ont.

J. J. E. McCAGUE, Owner (Acc. and Vacc.) **MORT BUTCHERS, Herd Supt.**

ALL-AMERICAN NOMINEES

ROSEHILL FAYNE WAYNE

Grand Champion National Dairy Cattle Congress and Royal Winter Fair 1951. Reserve Grand at the International. She was All-American Aged Cow 1946, 1948 and 1949. Reserve All-American Aged Cow 1947. Not Exhibited in 1950.

Her son, Franlo Roebuck Regent, was one of the top two-year-old bulls of the 1951 circuit, and her daughter, Franlo Aaggie Darling, was a successful senior yearling. Another daughter was born on the show circuit, sired by Chip of Nettie and Aaggie.

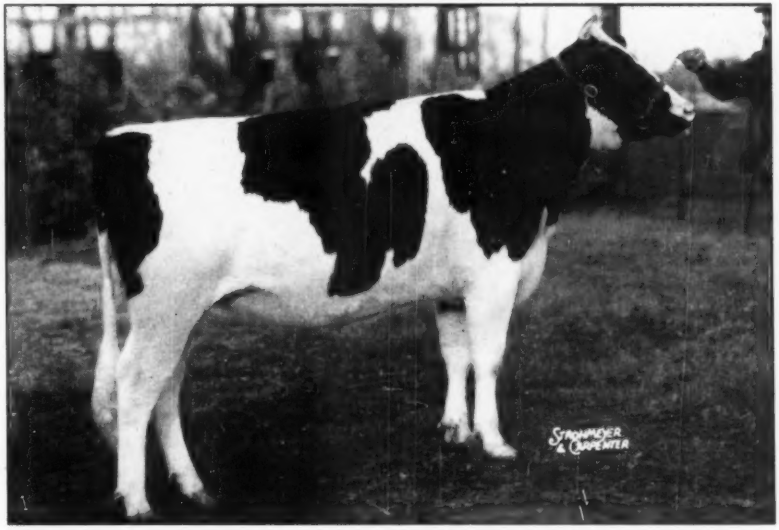

FRANLO TREASURE JOYCE

First Prize Junior Yearling and Junior Champion, International and Royal 1951. Second in Class to the Junior Champion at the National.

She is a daughter of Franlo Gen Treasure Model (the Corrine son at Bottema's) from Franlo Aaggie Leola, who will be remembered as first prize heifer calf at the National and elsewhere in 1948, daughter of Chip from Franlo Chieftain Victoria.

WIN, LOSE OR DRAW, WE ARE PROUD OF BOTH OF THEM

KIL-BAR FARMS, Inc., Hastings, Minn.

A SMALL BUT SELECT HERD!

Irish Ridge Dispersal

HEALTH

T.B. Accredited; Blood Tested within 30 days of sale; Vaccinated against Shipping Fever; Milkers Mastitis Tested.

DATE

JANUARY 4
FRIDAY
12:30 P. M., in Tent

LOCATION

At the farm at HIGGINSVILLE, Oneida Co., N. Y.; 6 miles north of ONEIDA, 11 miles east of ROME, N. Y. Higginsville is on Route 46 between Oneida and Rome, New York.

A High Record, Good Type Herd of

28 REGISTERED HOLSTEINS

★ 10 Young Cows and Fresh Heifers ★ 6 Cows Over 5 Years

★ 11 Yearling Heifers and Calves ★ A Harden Farms Herd Sire

DHIA HERD AVG.	1949-50	2X	13,021 Milk	3.7%	490 Fat
	1950-51	2X	13,121 Milk	3.7%	491 Fat

Mr. Rowell has developed an outstanding small herd of Registered Holsteins and is now dispersing the herd, machinery and farm to enable him to buy a larger establishment. Here is where good management and good bloodlines combine to give you one of the buying opportunities of the winter season. Machinery and farm selling at auction, along with the herd.

10 Animals Have 2X DHIA Records From 400 To 792 lbs. Fat!

10 Head Fresh or Close — 6 Due in Spring

6 Daughters (all young) of GREENAWAY KING CHIEFTAIN SADIE

DHIA Proof, 9 Pairs, 305d-2X-M.E.:

Daughters	12,925	3.9	501
Dams	12,735	3.5	441
Increase	190	.4	60

Phenomenally proved son of Dave Roberts' former sire, the highly proved P. B. Chieftain Countess, inbred Chieftain 7th son. The dam a Posch cow with 11,865 milk 3.8% lifetime record and daughters to 395 fat 4% (she a full sister to Sadie).

Selling

● **FAIRBRAE MIMIR SEGIS 2589030**
2- 1 305 2X 9,060 309
3- 1 288 2X 10,380 369
4- 1 316 2X 17,420 642
5- 2 365 2X 21,080 792
Will be fresh in March.

● **TOBEFIELD NANNIE D 2329158**
4- 9 298 2X 11,160 423
5-11 305 2X 10,740 425
6-10 319 2X 14,290 570
7- 9 305 2X 14,950 613

● **IRISH ORMSBY PATTI 2917605**
2- 1 278 2X 10,780 385
3- 1 285 2X 14,930 539
Fresh again, a daughter of the PETER sire.

● **WEST SHORE TOVARICH HENGERVELD**
2- 8 337 2X 12,870 470
3- 9 305 2X 13,790 502
Making another good record.

4 Daughters of GRENHOLM KING ORMSBY PETER

DHIA Proof, 8 Pairs, 305d-2X-M.E.:

Daughters	14,601	3.5	510
Dams	11,617	3.6	414
	+2,984	—.1	+96

A Winterthur Bess Ormsby-bred sire whose own sire raised test .3%. His dam with 140,000 milk and 4,797 fat and still going strong.

Selling

● **VALOR ECHO LEONA MONTVIC 2303029**
2- 3 305 2X 7,130 302
3- 3 312 2X 7,400 307
4- 3 336 2X 13,880 611
5-5 314 2X 11,870 504
Now bred to Sir Bess Ormsby Fobes Dean.

● **IRISH RIDGE ORMSBY FRIEDA 2917003**
2- 1 322 2X 10,520 368
3- 1 282 2X 12,620 480
A daughter of the PETER sire and bred to the Harden Farms sire.

● **WEST SHORE ORMSBY HENGERVELD 2777168**
2- 9 305 2X 12,980 404
3- 9 310 2X 13,990 448
Making another good record.

● **MAD RIVER TEXAL BONHEUR 2939329**
2- 6 315 2X 11,960 448
Fresh again. Daughter of a Peter Marten-bred sire.

Herd Sire Selling — HARDEN FARMS ROBIN ADAIR 1135941

Born July 11, 1950, he is a son of HARDEN FARMS COCKROBIN, the son of Dunloggin King Var and the wonderful CANARY cow. His dam was a daughter of King Var sold to Barton Miller's where she unfortunately died before making a record. The second dam is Rolling Knoll Mistress Mat Posch, a daughter of Dunloggin Masterstroke (VG-GM) with 730 fat 3X as a senior 4-year-old and now with 713 fat 3X in 278 days on her current record.

MELVIN D. ROWELL
Owner
Verona, R-1, N. Y.
'Phone Oneida 2085-J-1

An Opportunity To Buy Real Foundation Holsteins January 4.

BURTON LIVESTOCK EXCHANGE
Sales Manager
Vernon, New York

- Nominated Again for 1951

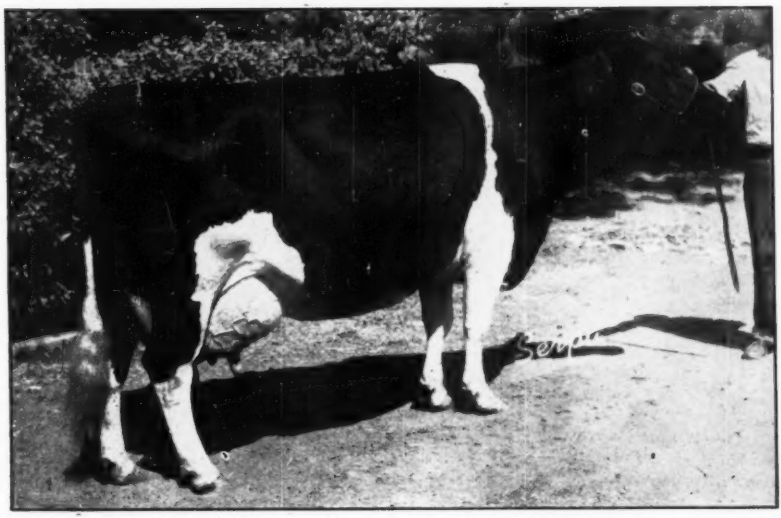

← ROCKY HILL MONT BURKE DUSTY JO (Ex.)

All-American Aged Cow of 1950. Reserve All-American Aged Cow of 1949; All-American Four-Year-Old 1947. First aged cow, senior and grand champion, and best udder winner, 1951 California State Fair.

AND HER YEARLING SON

LAVACRES DELLA DUJO
First bull calf and junior champion 1951 California State Fair. Nominated for All-American bull calf of 1951.

"Dujo" (left) the son of Rocky Hill Mont Burke Dusty Jo, is sired by Lavacres De Kol Ormsby Black Hawk, grand champion of the 1951 California State Fair and sire of the first prize junior get there.

THIS "BLACKHAWK" DAUGHTER

JUNIOR YEARLING → LAVACRES DELLA ROMA

First junior yearling and junior champion at California State Fair. Nominated for All-American.

BEST OF HOLIDAY WISHES FROM —

Semen from LAVACRE herd sires shipped anywhere by SUPERIOR DAIRY CLUB
Phone 531 Write Box 91 Modesto, California

Lavacre Holstein Farm

Route 1, Box 1048 — Claus Road — Modesto, California

SEQUOIA RANCH TO GLENODEN FARMS

With pleasure we introduce here the second of the two bulls we recently sold to Glenoden. For the other, see pages 74 and 75 of the November 17 WORLD.

Both bulls are sired by Rocky Hill Chief Mont Dusty Jo (VG-Silver Medal Type), our son of the All-American Dusty Jo.

His dam is an Excellent double granddaughter of Montvic Bonheur Abbekerk (VG-GM) and his second dam is also Excellent.

Note in the pedigree below that Montvic Bonheur Abbekerk appears three times as his great grandsire. This famous VG-GM sire, son of Pathfinder from "Old Abby", has 16 daughters left, their classification score averaging 87.5 and their best records averaging in HIR, either 3X or 2X, 17334 M. 3.94% 683 Fat.

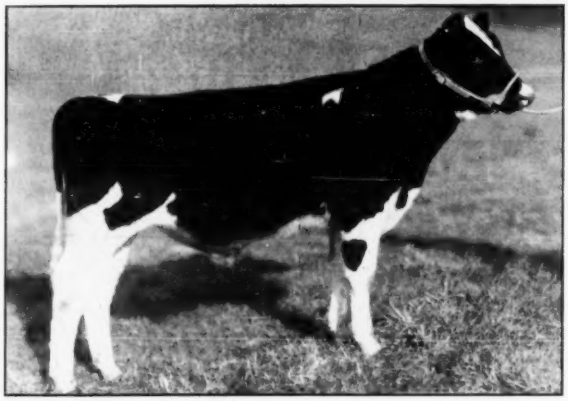

His 14 paternal sisters, all classified with first calf, averaged to score 82.5.

His maternal sister classified VG with first calf and was rated Excellent on mammary system.

His 3 nearest dams are all Excellent — his 7 nearest dams, 4 Excellent, 3 VG, with an average score of 90.36.

Notice too in the pedigree below that his four grandparents are all sired by great proven sons of "Old Abby", three of them by her Gold Medal son, Montvic Monheur Abbekerk.

With all this type and line-breeding to Old Abby, where could we have found a better bull to work with our other new herd sire, Sequoia Dusty Jo Glenoden, on our Rag Apple foundation.

SEQUOIA RANCH

Mark and Bruce Borror, Springville, Calif.

GLENODEN FARMS

R. E. OGDEN, Owner — BILL LYNN, Manager
Mountainville, N. Y.

Sequoia "Abby Jo" Glenoden

HIS TWO GRANDDAMS
One at Either End of This Group

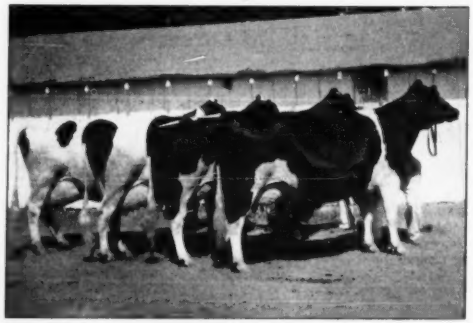

Get of MONTVIC BONHEUR ABBEKERK (VG-GM)
Reserve All-American Get 1947.
Nearest the camera is Dusty Jo, and at the far end of the line his other granddam, Laura Aaggie.

Son of Rocky Hill Chief Mont Dusty Jo (VG-Silver Medal Type), son of the twice All-American Dusty Jo.

His dam, Rocky Hill Monty Bonheur Aaggie (Excellent) is a double granddaughter of Montvic Bonheur Abbekerk (VG-GM). She has two good heifer-form records, one with 4.4% test, and is a great prospect for a large mature record.

She has a daughter that classified VG at 2 yrs. of age, Excellent on Mammary System.
Second dam, Rocky Hill Mont Laura Aaggie (Excellent) has records up to—

6y 365d 3X — 23428 M. 3.9% 909 Fat.

Bill Lynn says:

"In my book, Laura Aaggie rates right with Old Dusty Jo, dam of All-American Dusty Jo, as one of the top cows in the great Sequoia herd".

SEE SKELETON PEDIGREE BELOW
Giving Classifications Only

But there is plenty of production, too, as his 24 nearest dams average:

19948 M. 4.0% 794.4 Fat.

HIS SIRE'S DAM

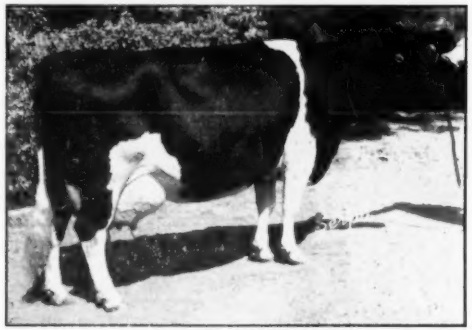

ROCKY HILL MONT BURKE DUSTY JO (Ex)
All-American 4-yr.-old 1947.
Reserve All-American Aged Cow 1949.
All-American Aged Cow 1950.
Nominated for All-American 1951.
6y 365d 3X 21953 M. 4.1% 895 Fat

Skeleton Pedigree of Sequoia "Abby Jo" Glenoden

Born May 15, 1951

(Showing Classifications Only)

Of the 62 ancestors of both sexes appearing on this pedigree, 18 are either Excellent or All-American, 10 others Very Good.

ROCKY HILL CHIEF
MONT DUSTY JO
"Very Good". Silver Medal Type Sire.

- **POESTENKILL ABBEKERK CHIEF**
  "Good Plus" - Silver Medal Type Sire.
  - **FAIRVIEW MONTVIC CHIEFTAIN**
    - **MONTVIC CHIEFTAIN**
    - **MONTVIC RAG APPLE COL. ABBE.**
      Excellent.
  - **ABEGWEIT HOODOO**
    "Very Good".
    - **RAYMONDALE ABEGWEIT CHIEFTAIN**
      Very Good.
    - **ABEGWEIT ROSE**
      Excellent.
- **ROCKY HILL MONT BURKE DUSTY JO**
  "Excellent". Twice All-American.
  - **MONTVIC BONHEUR ABBEKERK**
    "Very Good" - Gold Medal.
    - **MONTVIC PATHFINDER**
    - **MONTVIC RAG APPLE COL. ABBE.**
      Excellent.
  - **WEBER BURKE DUSTY JO**
    "Excellent".
    - **WISCONSIN ADMIRAL BURKE LAD**
      Very Good - Gold Medal.
    - **WEBER PINKY PRILLY ALCARTRA**

ROCKY HILL MONTY
BONHEUR AAGGIE
"Excellent".

- **ROCKY HILL MONT INKA**
  "Very Good".
  - **MONTVIC BONHEUR ABBEKERK**
    "Very Good" - Gold Medal.
    - **MONTVIC PATHFINDER**
    - **MONTVIC RAG APPLE COL. ABBE.**
      Excellent.
  - **SHOW GIRL INKA ARLEEN GLENWOOD**
    "Very Good".
    - **CARNATION INKA SENSATION**
    - **ARLEEN WINIFRED GLENWOOD**
- **ROCKY HILL MONT LAURA AAGGIE**
  "Excellent".
  - **MONTVIC BONHEUR ABBEKERK**
    "Very Good" - Gold Medal.
    - **MONTVIC PATHFINDER**
    - **MONTVIC RAG APPLE COL. ABBE.**
      Excellent.
  - **ROCKY HILL CONTENDER AAGGIE**
    "Very Good".
    - **CARNATION CONTENDER**
    - **ROCKY HILL AAGGIE CLIMAX**

- **JOHANNA RAG APPLE PABST**
  Extra - All-American.
- **TRIUNE PAPOOSE PIEBE**
  Six Times All-American.
- **JOHANNA RAG APPLE PABST**
  Extra - All-American.
- **MONTVIC COLANTHA ABBEKERK**
- **MONTVIC CHIEFTAIN**
- **ABEGWEIT DIXIE FRITZ**
  Gold Medal Cow.
- **KERK COUNT DE KOL**
- **ABEGWEIT ROSE MARIE**
- **MONTVIC CHIEFTAIN**
- **MONTVIC RAG APPLE BONHEUR**
  Four times All-American.
- **JOHANNA RAG APPLE PABST**
  Extra - All-American.
- **MONTVIC COLANTHA ABBEKERK**
- **WISCONSIN ADMIRAL BURKE**
- **BELL FARM ROSALIND**
- **WISCONSIN PINKY**
- **WEBER NATSEY PRILLY ALCARTRA**
- **MONTVIC CHIEFTAIN**
- **MONTVIC RAG APPLE BONHEUR**
  Four times All-American.
- **JOHANNA RAG APPLE PABST**
  Extra - All-American.
- **MONTVIC COLANTHA ABBEKERK**
- **INKA THE GREAT**
- **CARNATION ROMEO JESSIE QUEEN**
- **SUPERVISOR JOE HOMESTEAD**
- **GLENWOOD ROWENA**
- **MONTVIC CHIEFTAIN**
- **MONTVIC RAG APPLE BONHEUR**
  Four times All-American.
- **JOHANNA RAG APPLE PABST**
  Extra - All-American.
- **MONTVIC COLANTHA ABBEKERK**
- **GOVERNOR OF CARNATION**
- **CARNATION INKA LAURA**
- **SIR FLORENCE IDELLA CLIMAX**
- **TOTECO ORMSBY AAGGIE**

Consider These Fi

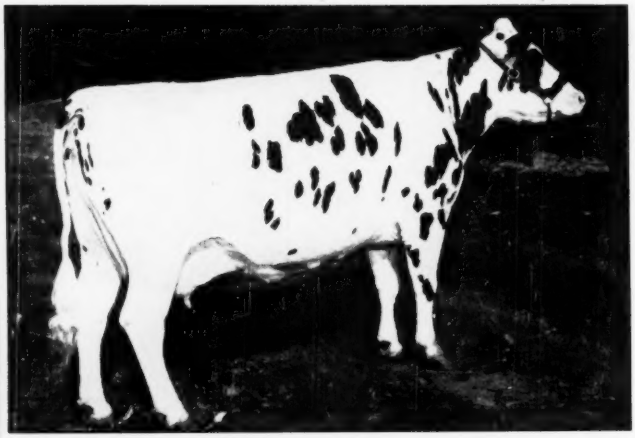

GRACE MATADOR BOON (Pictured at 13 years)
Excellent at 13 years, with an excellent dam and an excellent daughter. Her son, Exranco Perfection, Gold Medal. 2 other sons in service at Excelsior. 2 maternal granddaughters exceeded 3 National production records 2X A R. 6 granddaughters hold California State production records 2X A. R. She has produced close to 60000 lbs. of fat in 10 lactations, all 2X but one. She produced 766 lbs. of fat 2X A R at 14 years. She is due to freshen again this month at 16 years of age.

And Their Infl

EXCELSIOR BREE

EXCELSIOR

"MODERN HOLSTEINS"

ARE!

EXCELSIOR RA

GARDEN GR

Dr. C. L. Ra

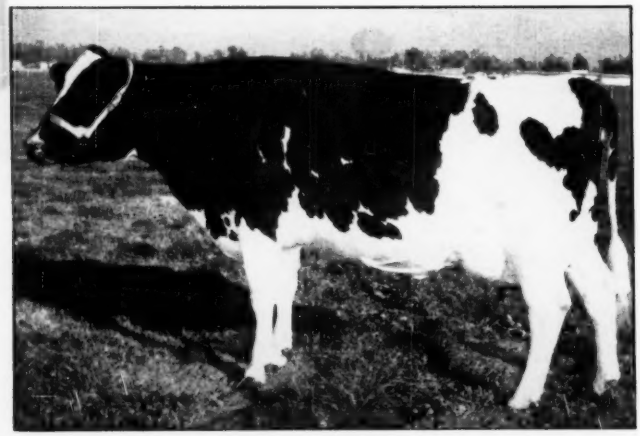

AAGGIE BURKE PIEBE ECHO
Excellent at 6 years. Her dam: An own daughter of Marathon Bess Burke. Her son: Exranco Premier, by Exranco Perfection, Gold Medal, now senior herd sire at Excelsior. Her daughter: Exranco Perfection Bess Burke, by Exranco Perfection, holds the following California State record: 4-1 365 2X 21815 3.9 851.5. Bess Burkes' son by Perfection in service at Wisconsin State reformatory. Another daughter: sold for $1500 1940 Nat. Conv. Sale to Hickory Creek where she made 4-1 365 3X 17055 4.0 684.9. 2nd 4 yr. old Waterloo 1949.

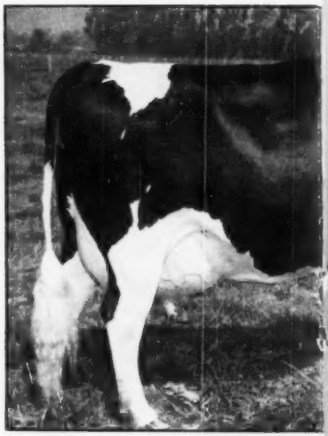

EXRANCO VALI
Excellent at 7 years. Many times grand c
Showboy Inka Valdessa, Gold Medal. He
1 Very Good A R daughter with: 2-4 365 2
Premier is in service in the herd of A.
Exranco Perfection in service at the Fid
California.

ve Excellent Cows

uence on the

DING PROGRAM

- Milked twice a day.
- Milked by machine.
- Milked without hand stripping.
- Milked under commercial conditions along with a herd of 750 cows.
- All of our A R records are made under the above conditions.

.NCH CO., Ltd.

ɔVE, CALIF.

nney, Mgr.

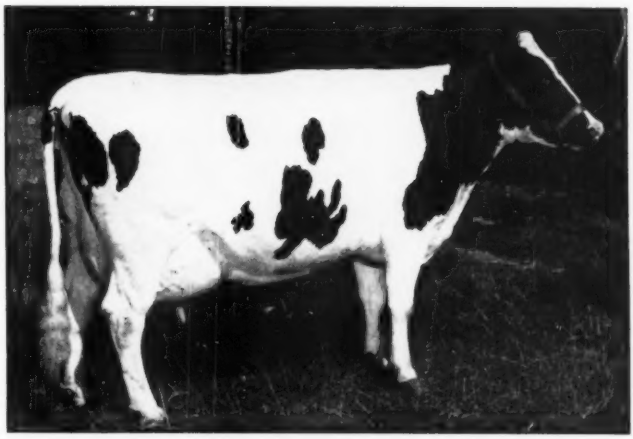

EXRANCO VALDESSA BOON MATADOR
Excellent at 6 years. Her Sire: Showboy Inka Valdessa, Gold Medal. Her dam: Grace Matador Boon, excellent. Her maternal brother: Exranco Perfection, Gold Medal. Her daughter: Exranco Gettie Boon Matador, very good, her records:

2- 7	365	2X	19765	4.0	800.0	(Former National record)
3-10	365	2X	21622	4.4	942.5	(National record)

ESSA FLOSSIE
hampion at California shows. Her sire: · production: 4-8 365 2X 15887 3.9 620.2. X 15744 4.2 666.2, whose son by Exranco ;. Currie, Guelph, Ont. 1 other son by el Gomez registered herd at El Centro,

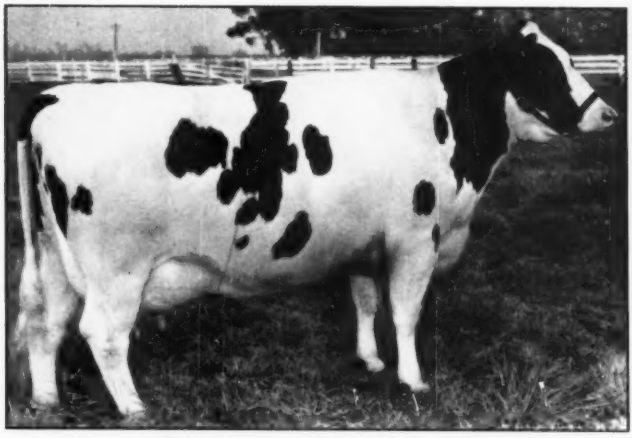

EXRANCO VALDESSA GETTIE SADIE VALE
Excellent at 4 years. Her A R record: 3-1 365 2X 16177 4.0% 645.7. Her son: by Los Robles Lyons Prince Ormsby now in service at Excelsior. Her sire: Taylaker Sir Ormsby Gettie No. 36 whose first 5 A R daughters average: 2½ 337 2X 14267 4.2 594.2 is an inbred son of California's first Gold Medal sire, Sir Taylaker Ormsby Gettie. Her dam: Exranco Valdessa Sadie Vale a very good daughter of Showboy Inka Valdessa, Gold Medal.

This "Dictator" Nominated —

SMOKER LOLLIE DICTATOR
1st prize 3-yr.-old Indiana State Fair. 2nd prize 3-yr.-old and 9th in best udder class at International. Third at the Royal Winter Fair.
2y 5m 305d 2X — 12473 M. 3.8% 470.6 HIR
2y 5m 365d 2X — 14121 M. 3.8% 533.3 HIR
Owned and exhibited by Smoker and Osborn, Leesburg, Indiana.

SMOKER LOLLIE DICTATOR

NOMINATED FOR ALL-AMERICAN THREE-YEAR-OLD

She is a daughter of **Maytag Ormsby Fobes Dictator** who sired the 6th prize senior get of sire at the 1951 International.

"Dictator" is classified Excellent and, in production, he has 23 daughters in 11 herds, all twice-a-day milking that average:

2y 7m 332d 2X — 12871 M. 3.7% 475.8 F.

Artificial services, sons and grandsons of "Dictator" available.

NEWMAN HOLSTEIN FARMS

CLAUDE NEWMAN — JOHN A. NEWMAN & SONS — J. DICK NEWMAN

Culver, Indiana

The "Dunloggins of Greenwood"

HIS SIRE

CURTISS CANDY OVATION
$5,000 son of Montvic Renown and from the $7,200 "Excellent" twice-800-lb. Dunloggin Mistress Grace.

Are Headed by

"GREAT OVATION"

☆ ☆ ☆

HIS DAM

DUNLOGGIN LA GRACE
4-2 365 3X 21588 4.0 866.9
All daughters with 881 and 897 lbs. fat. One sold for $7,200, another for $10,000; two sons sold for $6,000 and $10,000.

SKOKIE GREAT OVATION has five daughters classified so far: 1 VG, 4 high GP, all as 2-year-olds. They are testing 4% and are all over 400 lbs. fat on 2X, well ahead of their dams at the same age. These Great Ovation daughters are truly **great**, with solid Dunloggin pedigrees and the individuality to match. They are being bred to two Dunloggin-bred Curtiss Candy sires, Curtiss Candy Invincible and Curtiss Candy Dandy George.

OUR DUNLOGGIN BRED HERD includes foundation daughters of the following Dunloggin bred sires: Woodmaster (1), Golden Cross (1), Follow On (4), Victor (2), Wonder Var (2), Master Var (1), Deen Var (1), Jonabell Knight (1), Dean of the Pearls (1), balance by Great Ovation. The "Dunloggins of Greenwood" have come through with type as well as with production:

Herd Classification Score: 84.1
HIR Herd Average: 476 Fat, 2X, 18 head

Ask us about breeding stock of these blood lines

GREENWOOD FARM

J. O. CANBY
Langhorne, Penna.

Merry Christmas from Upwey

With every good wish for the joyful holiday season, we extend a cordial invitation to come and see us at Upwey during 1952.

We'd especially like to see you at one of the four regular **UPWEY SALES** to be held from April to October next year—including the 2nd **RAG APPLE ROUNDUP** in late October.

We'd also like you to see our herd, especially **ARBETH STAR DUST RAG APPLE GRATIA 2895916**—the new **Vermont State Champion** two year old on 2X—365 days. Her record of 19210 milk 3.4%, 648.4 fat in 351 days stands second for milk in the National List. We also own Gratia's dam and her full sister, due with first calf in spring. They are two of our wonderful granddaughters of Montvic Lochinvar

And no visit would be complete without seeing the grand group of deep-bodied, dairy calves by **Mallary Rag Apple Keepsake**—that will be arriving all winter. Perhaps a son of **Keepsake**—who carries 50% of the blood of **JOHANNA RAG APPLE PABST** himself—from a high record, high testing dam would click in your breeding program. By the way, our herd test averages 3.9% for the year which ends in April—we have been as high as 4.33% for 35 cows.

And a Happy New Year!

UPWEY FARMS

Mr. and Mrs. Anthony B. Farrell, Jr. **South Woodstock, Vermont**

At Earlville — January 9 — Buy

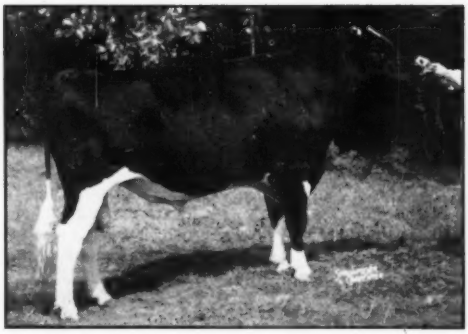

GLENAFTON SCOUTMASTER
Nominated for All-American 2-yr.-old 1951.
(Reserve Grand at Eastern States)
Hon. Mention All-American Senior Yearling 1950.
(Junior Champion at Eastern States)
A son of Marksman from a dam with 828 lbs. fat, 4.86%, at 2½ yrs., and 824 lbs. fat, 4.4%, at 3½ yrs., both 3X. See his full pedigree on page 114 of the Herd Sire Issue.

WESTLEA PIONEER

A Son of SCOUTMASTER

From the Middle of Our Olive Family

One of our most prized cows is Dunloggin Olive Castade, whose dam and sire's dam were both daughters of Woodmaster.

She Has Over 136,000 Lbs. and Still Going.
Best Record — 8y 3X 23951 3.8% 901.7
Four other records from 18,000 to 22,261 lbs.

She has two milking daughters in the herd—

WESTLEA PERFECTION OLIVE
4y 11m 3X — 21685 3.9% 850.8

WESTLEA PERFECTION OLIVE LASS
(Dam of Pioneer)
2y 5m 3X 313d — 16039 3.7% 597
3y 6m 3X 312d — 17731 3.8% 673.2

FOR CONSISTENT HEAVY PRODUCTION, regularity of breeding and sound health, we rate this Olive Family TOPS!

The calf is mostly black, a year old and ready to go.

Westlea Farm — Bridgewater, Mass.

STAFFORD JOHNSON, Owner **Herd Acc. and Cert.** **MAURICE COPELAND, Manager**

In Sires, as in Trucks, It's PERFORMANCE That Counts!

WEE JOE SANAR 956539 (Classified Excellent)
Grand Champion 1951 Penna. Farm Show.
He is a son of Montvic Lochinvar and from Dunloggin Safe Belle, daughter of Dun. Standard and Dun. Mistress Della—a tremendous pedigree.

— PERFORMANCE —

Mr. Robert Taylor, Whitney Point, N. Y., has a jr. 2-year-old SANAR daughter with 502 fat, 13,540 milk in 305 days on 2X — still milking 27 lbs. a day. Her dam at 2 years in 346 days made 387 fat, 11,370 milk — note the improvement of daughter (305d) over dam in milk, test and fat and in 346 days the increase will be even greater.

. . . .

A SANAR daughter in our herd as a jr. 2-year-old has 451.2 fat, 11,640 milk, 3.87% in 363 days on 2X. Her dam in 365 days at 5½ years had a test of 3.7%, with 655.7 fat, 17,764 milk on 3X.

An Ohio breeder who bred ten cows to SANAR says the first four have freshened—all with heifer calves—and he states one of them is the finest heifer calf he has ever seen, and the other three are show animals. He is delighted.

Semen from WEEJOE SANAR has been shipped to 22 states as far as Utah, Minnesota, Nebraska; to South Carolina; and as far east as Maine.

Sanar's artificial services available. **Shipment anywhere. Breeding fee—$50.00.**

PENN'S PEACEFUL MEADOW FARM

JOSEPH A. HOOK and HERMAN GINDER, Jr. — R. D. 2, MOUNT JOY, Pa.

(Acc. - Cert.)

Telephone Mt. Joy 34353 or Mt. Joy 34874

Thanks and Best Wishes

To All Our Holstein Friends and Customers

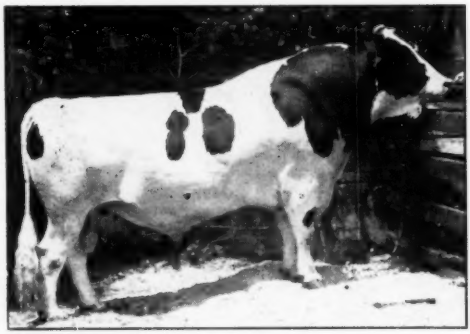

PABST BURKE PILOT "Very Good"
Our son of Wisconsin Admiral Burke Lad (VG-GM) and from the 821-lb. Ponderosa Bonnie Ormsby.

1951 has been a good year and we look forward to 1952 with confidence as far as the Holstein industry is concerned.

We wish in particular to express our good wishes to Mr. J. C. Peed of Creedmoore, North Carolina, who purchased the Pilot son offered at the December Earlville Invitational Sale for $1700—we think the youngster is worth every cent of the price paid.

To our customers of past years we take this opportunity for sending you . . .

"Season's Greetings"

TRUNLAN FARMS

Winchell Mt. Road — Millerton, N. Y.

6 COWS — WITH RECORDS FROM 604-694 LBS., 2X!
9 MORE — WITH RECORDS FROM 508-596 LBS., 2X!
— *All Sell* —

TWIN BEECH HOLSTEIN DISPERSAL

Friday — December 28

EARLVILLE, NEW YORK

Sale Will Start At 12:30 P. M. — Heated Pavilion — Lunch Available

EARLVILLE SALE PAVILION is located on Route 12-B at the Madison-Chenango County Line, 40 miles southeast of Syracuse, 30 miles southwest of Utica, 50 miles northeast of Binghamton.

76 TOP HOLSTEINS SELL

(72 Registered — 4 Grades)

35 Milking Age Females
(Majority Fresh and Close)
13 Bred Heifers
12 Open Heifers
9 Heifer Calves
3 Bull Calves
4 Service Age Bulls

1950-51 DHIA Average
13545 M. — 497.3 F.
2X Milking — 3.67%

This Herd Not Only Has 15 Cows Above 500 lbs. Fat — It Also Contains Many Progeny From High Record Dams—

Note This:

6 From Dams — 614 To 694 lbs. Fat, 2X
20 More From Dams — 505 To 596 lbs.
10 More From Dams — 408 To 481 lbs.

9 DAUGHTERS OF WAIT FARM REGAL HOPEFUL SELL!

These include several with high records going up to 694 lbs. fat and 20,330 lbs. milk at 2½ yrs., 2X. He is son of Wimbledon Inka Veeman Emperor, famous Gold Medal Sire.

20 DAUGHTERS OF WILD ROSE BAKERBRED NAL

Daughters too young to have records — he is by the proven sire, Newmont Arlene Lad from a 578-lb., 3.7% daughter of Ormsby Direct.

TWO OF THE GREAT COWS SELLING

1. TWIN BEECH BURKE ORMSBY MABEL

332d 2½y 2X 20330 M. 694.0 F.
Sells with baby son and yearling daughter. Sired by Walt Farm Regal Hopeful and out of a 567-lb. dam.

2. LA FARGE PATTY ALEXINA

366d 9½y 2X 18110 M. 3.6% 658.0 F.
This Geraldine Bessie Alexina daughter sells with three daughters.

THREE HOME-BRED SIRES SELL

1. **Twin Beech Master Emperor**—Born Jan. 5, 1948. 8 daughters sell and many are bred to him. Son of Walt Farm Regal Hopeful from a dam with 567 lbs. fat and 16,490 lbs. milk in 330 days at 8 years.

2. **Twin Beech Baker Burke**—Born Sept. 6, 1950. Son of Wild Rose Bakerbred NAL from a daughter of Walt Farm Regal Hopeful that has a sensational 2½-yr.-old record of 694 lbs. fat and 20,330 lbs. milk giving up to 93.8 lbs. a day for tester and dam sells.

3. **Twin Beech Dunloggin Sovereign**—Born March 17, 1950. Son of Dunloggin Master Adantha from a daughter of Montvic Rag Apple Sovereign with 538 lbs. fat and 11,850 lbs. milk in 297 days, 4.5% test—several bred to him.

4. **Twin Beech King Bess Carnation**—Born Nov. 1, 1949. Son of Lieutenant King Bessie Carnation from a daughter of Dunloggin Master Ollie with 561 lbs. fat and 15,200 lbs. 3.7% milk at 10½ yrs. 4 daughters sell — several bred to him. He does not sell.

FEW SALES HAVE PRESENTED YOU WITH SO WIDE A SELECTION OF HIGH RECORD COWS AND PROGENY OF HIGH RECORD COWS AS YOU WILL FIND AT THIS SALE — PLAN TO ATTEND AND BUY FROM THIS TOP HERD PROVEN FOR ITS SENSATIONAL PRODUCTION!

R. AUSTIN BACKUS
Sale Manager and Auctioneer
Mexico, N. Y.

Catalogs
At
Ringside

C. A. DORWARD
Owner
De Ruyter, N. Y.

Season's Greetings

To my many friends and all the wonderful people, who helped to make this year, 1951, one of the best. Especially, the people who took time out from their daily labors and attended the following sales, which I conducted. The Midwest Fall Classic, Cittadella Farm, Indian Creek Farms, Corlett Bros., George Moritz & Sons, Edgar F. Allen, dispersals.

To the many buyers of their first Holstein cattle from areas where the Holsteins are proving to be the better breed of cattle. Also, the buyers of Holstein cattle at private treaty.

When in need of better quality Holstein cattle or contemplating a sale, give us a trial. Service Guaranteed.

Watch the WORLD for coming sales and attractions.

JOHN W. DEHMLOW

SALE MANAGEMENT SERVICE

Algonquin **Illinois**

Another Great Record on an Ideal Daughter!

Here She Is

ERINDALE LAUXMONT DUNLOGGIN JEWEL
3-7 365 3X 22,105 3.7 826.1 AR

Just another of the high record daughters of LAUXMONT ADMIRAL IDEAL and out of the grand old Dunloggin Duchess Anna (VG), who made 941.6 lbs. fat on 3X at 11 years.

Jewel is a full sister to Erindale Admiral Lauxmont, the sire we owned (in partnership with Everett Miller) and sold to the Michigan A.B.A.

Jewel, her sisters and relations, gave us a 3X Herd Test average for 1950-51 of 683.5 fat, 3.7%, 18,695 milk (13 head).

Budd Farms

JACK BUDD **BELLEVILLE, MICH.**
12510 Willow Run Expressway

E'erdowell Farms

Two important events happened here recently—we classified our herd, and Enchantress Patsy freshened with a daughter (we rather hoped it would be a son).

We have a few criticisms of classification we would like to mention although we believe in classification and like to participate in National programs.

We believe we know cows, and especially our cows, although some people may think we are kidding ourselves.

We have no criticism of any one connected with classification but like an overwhelming majority of breeders who have classified, we have two major complaints:

1— Our first and main criticism is too much cutting for size, especially in the younger cows, when as they develop they have the desired size anyway.

2— The practice of classifying Good or better cows Fair when the classifier is making sure you will not register a bull calf from that dam. He is not fair to the cow, her sire, or her breeder.

RICHARD B. ROSS — Gowanda, N. Y.

Certified — Accredited

ROSE-FRONT PRIDE TRANSMITTER

1135026

Our Junior Sire

His dam, the Dictator daughter Butter Maid Dictator Fobes 2116846, was purchased at the Maytag Sale for the express purpose of being bred to our Gold Medal Sire, Sir Transmitter Pride 907873.

The result of this mating was our Junior Sire, Rose-Front Transmitter Pride.

Butter Maid Dictator Fobes has records from 477 lbs. fat as a 2-year-old to 651 lbs. fat as a 6-year-old. Now 11 years old, she is making around 450 lbs. fat. And she is classified "Very Good."

We have a few bull calves by POND GATE OVATION MODEL and out of our Transmitter cows.

Farmers' prices.

ROSE-FRONT FARM

L. E. BOERGER **IRWIN, OHIO**

Accredited — Certified — Vaccinated

Season's Greetings

to All our Holstein Friends Everywhere

May we suggest that during the Holiday season, when the boys are home, you pay us a visit and see the Cornucopia bull's daughters, also the yearling calves by our son of Sovereign out of Zeldenrust Burton Cornucopia.

We wish you a

Happy and Prosperous

New Year

OAKTON FARMS

Harold Montgomery - Johnstown, Ohio

4½ miles N. E. of Johnstown on County Road 15, just off U. S. 62.

T.B. and Bang's Negative — Vaccinated — 2X Milking

MANFDELL FARM

SENDS

"Holiday Greetings" to all our friends and fellow Holstein Breeders.

Congratulations to John Gantz, Grove City, Ohio, on the purchase at the top price of the sale of our 3-year-old, Manfdell Lochinvar Fobes, daughter of Montvic Posch Lochinvar No. 1 (2y 2m — 687 lbs. fat)—she being the dam of his young herd sire.

We have several bull calves out of really good cows; sired by Lochinvar.

Write for pedigrees and full details.

M. & F. DELLINGER Co.

PLAIN CITY, OHIO

HOLIDAY GREETINGS and BEST WISHES

to all our Holstein Friends and to those who have purchased breeding stock from our herd.

Our H.I.R. average for our first six years, all on two milkings daily, is:

25 Head 2X — 15,633 M. 3.5% 544.4 F.

Four members of the herd have to date produced in excess of . . .

One Hundred Thousands Pounds of Milk

each in five milking periods — all on two daily milkings.

A few heifer calves for sale, sired by a double grandson of Pabst Regal.

Kneedmore Holstein Farm

Pittsford, Michigan

Established 1914 **Home Bred Since 1919**

Big Western New York Dispersal

FRIDAY, JANUARY 4

120 Richly Bred Registered Holsteins

AGE BREAKDOWN

90 Milking Age Females
(Bred for constant milk flow)
3 Open Heifers
25 Wonderful Heifer Calves!
2 Outstanding Herd Sires

LOCATION

Farm is 1 mile west of Chaffee, Erie Co., on Allen Road. Chaffee is on Route N. Y. 16, 35 miles Southeast of Buffalo, 35 miles north of Olean and 15 miles south of East Aurora, N. Y.

HEALTH

T. B. Accredited, Blood Tested, Bang's Vaccinated.

One Daughter and Eleven Granddaughters Sell! One Animal Bred to Him!

MONTVIC RAG APPLE MARKSMAN

All-American and seven times All-Canadian. Sire of many high record daughters and for five consecutive years his Get of Sir has placed 1st at the Canadian Royal Winter Fair. His sons have brought up to $40,000 and his daughters to $17,600.

A 512-lb. 2-yr.-old Selling!—

Granddaughter of All-Canadian, Elm Colanthus Rag Apple Righto, with 512 lbs. fat and 12521 lbs. milk, 2y, 2X, 4.08%. Due after sale to "Marksman" son.

A SENSATIONAL GROUP OF HEIFER CALVES BY FAMOUS SIRES — A FEW SIRES LISTED—

Glenafton Rag Apple Sterling (4), Bond Haven Sovereign Captivator (2), Glenafton Trademark ($10,100), Bond Haven Sovereign Pat, Bond Haven Rag Apple Maple, Bond Haven Rag Apple Model, ABC Inka Sovereign, Glenafton Sparton, and Glenafton Milestone.

14 LONELM TEXAL FAYNE GRANDDAUGHTERS—

Lonelm Texal Fayne with daughters up to 1169 lbs. fat is one of Canada's greatest sires — several of his sons have daughters selling including Twin Valley Rag Apple Prince with four; Lonelm Texal Antony with three, and Lonelm Texal Pickwick with three.

Read About Three of the Greatest Rag Apple Heifers Ever Brought Over From Canada!

ALL SELL

1.—Bond Haven Rag Apple Blacky—born June 4, 1948. **Own daughter of Montvic Rag App'e Marksman from a Soo Chief Superior daughter with 705 lbs. fat, 3y, 3X, 4.13%.** Dam's dam 655 lbs., 3y., 2X, 4.46%. Her two full sisters have 639 lbs. fat, 2y, 3X, 3.53% and 565 lbs., 3y, 3X, 3.88%. **Due at sale time to Rowsdale Rag Apple Sovereign,** All-American son of **Montvic Rag Apple Sovereign.**

2.—Bond Haven Rag Apple Jane—born Feb. 12, 1946. **Has 717 lbs. fat and 15211 lbs. milk, 4y, 3X, 4.71%. Daughter of Rowsdale Rag Apple Sovereign from a 601-lb. 3-yr.-old daughter of Montvic Rag Apple Marksman.** Due shortly after sale to **son of "Marksman"** from 894-lb. 2-yr.-old.

3.—Bond Haven Sovereign Tensen—born Jan. 25, 1949. **By All-American, Rowsdale Rag Apple Sovereign,** from a 662-lb., 2y, 3.67% "Marksman" daughter. **Due after sale to "Marksman" himself.**

THE SERVICE SIRES ARE RAG APPLE BRED—Two Sell!

Selling—RAG APPLE SOVEREIGN BURKE A 227413C—born May 7, 1950. Grandson of Montvic Rag Apple Sovereign from a daughter of Locust Lodge Rag Apple Dutchland with 656 lbs. fat, 305d, 5y, 2X, 3.97%. **30 Head Bred To Him!**

Selling—CHAPELRIDGE JOE LOCHINVAR 1059572—born Oct. 4, 1948. Sire is a son of three time All-Canadian, Spring Farm Lochinvar. **10 Head Bred To Him.**

Not selling—ROELAND R. A. SOVEREIGN. Grandson of Montvic Rag Apple Sovereign from a daughter of Kenevelyn R. A. Supreme (famed sire of World Champions) with 713 lbs. fat, 5y, 305d, 2X, 4%. **12 head** bred to him.

GRANDDAUGHTERS OF THESE WELL-KNOWN SIRES SELL!

Montvic R. A. Marksman—(11)	**Lonelm Texal Fayne—(14)**
Montvic R. A. Sovereign—(2)	**Montvic R. A. Darkie—(2)**
Rowsdale R. A. Sovereign—(3)	**Montvic Pos. Chieftain**
Montvic R. A. Gladiator	**Montvic R. A. Triune**
Montvic R. A. Ajax	**Montvic R. A. Cavalier**
Montvic Emperor Papoose	**Mont. Hie. R. A. Posch**
Emperor of Mt. Victoria	**Glenafton R. A. Diamond**
Lonelm Texal Pickwick	**Elm Colan. R. A. Righto**

PLAN TO ATTEND AND MAKE YOUR SELECTIONS FROM THIS LARGE QUALITY OFFERING — 4-GENERATION CATALOGS AT RINGSIDE WILL SHOW YOU THE RICH BLOODLINES CONTAINED IN THIS HERD.

R. AUSTIN BACKUS
Sale Manager and Auctioneer
Mexico, N. Y.

PARKE W. DAVIS
Owner
Chaffee, N. Y.

BARRON COUNTY

Box 474 — **BARRON, WIS.**

BARRON COUNTY HOLSTEIN BREEDERS ASSOC. — "Where Quality Holsteins are Bred" — BOX 474 BARRON, WIS.

DAM of our → JUNIOR SIRE

ORMSBY SENSATION PAUL
2y 2X 319d — 14242 3.62 509.7
3y 2X 313d — 14683 3.53 515.3
Now making about 600 lbs.

Her son, JOE ADMIRAL HOPE 1123926, is our junior herd sire. Her dam, Lily Ormsby Grahamholm, has an 8-year average of 500 lbs. fat on 2X.

Our senior sire, ANKER ADMIRAL HOPE, owned with Anker Farms, is by the proven sire, Anker Fobes Admiral, and out of a great dam with several 700-lb. 2X records. Ask us about bull calves of this breeding.

OSCAR PFUNDHELLER
Spooner, Wisconsin

HAZEL BUSH DOLLY FEMCO (V.G.)
2y 2X 359d — 12,680 M. 3.5% 450.6 F.
3y 2X 308d — 10,761 M. 3.6% 388.4 F.
4y 2X 309d — 11,294 M. 3.7% 420.8 F.
5y 2X 332d — 15,857 M. 3.6% 583.0 F.

Grand Champion 4-H Females, Barron County Fair, 1948, 1949, 1950, and 1951.

Top blue winner Wisconsin Junior State Fair in 1946 as a Junior Yearling.

She is a granddaughter of Hazel Bush Helen Ormsby Mercedes, who has made over three ton of butterfat in fourteen lactations. Hazel Bush Helen Ormsby Mercedes was one of the better daughters of the great Sir Bess Ormsby Mercedes.

Almost all of the animals in our entire herd, as well as "Dolly" are close descendents of this breeding.

Hazel Bush Farm
PAUL E. BARFKNECHT & SON, Rice Lake, Wisconsin

A Breeding Program

Should be judged, not by a few high records, but by continuous profitable production of the entire herd.

We are proud of our last ten years records, all 2X HT, stanchioned in winter and pasture in summer, northern Wisconsin weather, no fancy frills but the feed and care any good dairyman can give his cows.

1942	13356 M.	3.6%	484.3 F.	1943	11830 M.	3.9%	460.9 F.
1944	11859 M.	3.8%	453.3 F.	1945	12449 M.	3.7%	454.6 F.
1946	12247 M.	3.8%	459.6 F.	1947	12638 M.	3.7%	467.8 F.
1948	12930 M.	3.8%	492.0 F.	1949	11625 M.	3.9%	448.8 F.
1950	11095 M.	4.1%	459.1 F.	1951	12090 M.	3.9%	467.3 F.

We are offering for sale six young bulls from four to ten months old, dams records range from 2-yr.-old making 425 fat up to mature cows with 700 fat. Priced from $250 to $500 each. These bulls are backed by generations of proven profitable production. Write for pedigrees.

ELMOKA FARM

— Barritt & Spaeni —

Barron, Wisconsin

Great Was Old Prince!

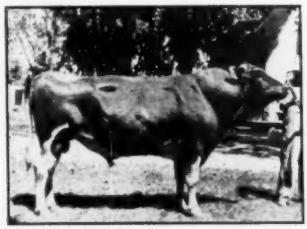

CRESCENT BUTTER BOY PRINCE
Foundation sire of the Crescent Beauty Family. Sire of 3 Excellent daughters. Sire of third prize get of sire, Wisconsin State Fair, 1944.
2 A. R. daughters with 803 and 829 F. 23 DHIA daughters ave. 2X-451 F., 3.6%.

Greatness has been claimed for many bulls but few sires have stood the test of time as well as Crescent Butter Boy Prince. Although "Old Prince" has been dead for many years his influence lives on because of his rare ability to transmit generation after generation through both sons and daughters. He has gained national recognition as a sire of brood cows.

As far as we know only three daughters of Prince are still living—"Whitie" Thomson's pride and joy, Crescent Beauty Princess Marita at Hickory Creek Farms; our Crescent Beauty Snow Princess (owned jointly with Allen Hetts); and Dibble Crescent Ormsby Gem, the grand old cow pictured here.

Our herd carries a strong concentration of "Prince" blood mostly through "Gem" and "Snow Princess." They are the kind of cows we like because they have been persistent year after year producers, regular breeders, have good type and—most important of all—they have reproduced their own kind through both sons and daughters.

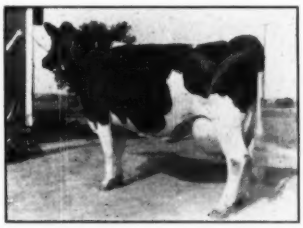

DIBBLE CRESCENT ORMSBY GEM
(At ten years).
Daughter of Crescent Butter Boy Prince. Member 3rd prize get of sire, Wisconsin State Fair, 1944.
Classified Very Good. DHIA—602 F., 3.7% — 8 yrs.; HIR — 12 yrs. — 466 F., 4%. Lifetime production to Dec. 1, 118,856 M., 4,517.3 F. Two Excellent maternal sisters with 651 and 563 F. One Excellent maternal brother.

"Gem" has a very attractive bull calf born August 15, 1951, dark in color and sired by Allen Hetts' great young sire, Crescent Beauty Commander—(see his ad on opposite page.)

This will be one of the last opportunities to secure a herd sire from a daughter of "Prince". This has been one of his top daughters, a great proven cow from a proven female family—**Ask us about him.**

BEN DIBBLE — Pewaukee, Wisconsin

Commander and His 1951 Winnings

CRESCENT BEAUTY COMMANDER, Junior Two-Yr.-Old

1st 2-YEAR-OLD BULL INTERNATIONAL DAIRY EXPOSITION.

RESERVE SENIOR AND RESERVE GRAND CHAMPION INTERNATIONAL DAIRY EXPOSITION.

1st 2-YEAR-OLD WATERLOO DAIRY CATTLE CONGRESS.

1st SENIOR YEARLING, JUNIOR, AND GRAND CHAMPION WAUKESHA DAIRY SHOW (March Show).

1st 2-YEAR-OLD, SENIOR AND GRAND CHAMPION JEFFERSON COUNTY FAIR.

2nd 2-YEAR-OLD BULL, WISCONSIN STATE FAIR.

MEMBER 1st PRIZE STATE HERD, WATERLOO DAIRY CATTLE CONGRESS.

MEMBER 1st PRIZE SENIOR GET-OF-SIRE, INTERNATIONAL DAIRY EXPOSITION.

Nominated for All-American 2-Yr.-Old Bull

Crescent Beauty Bred, For Generations, on Both Sides

CRESCENT BEAUTY HOLSTEINS

ALLEN HETTS FT. ATKINSON, WIS.

At Romandale

A brother of Rockwood Rocket Tone, is now at service

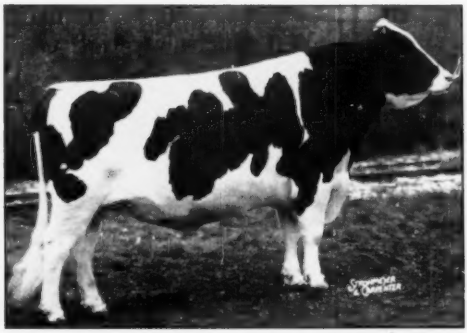

ROCKWOOD ROCKET TONE
Grand Champion at the Royal and Nominated for All-Canadian Three-year-old Bull. Owned by the Quinte Unit.

ROCKWOOD RAG APPLE
REVELATION
A Romandale herd sire

Son of Houckholme Sovereign Sky Rocket, he is out of the 896-lb. Amulree Julia Baroness with 70,073 lbs. of 4.48% milk in first 4 lactations, her dam the 1259-lb. Baroness Pietje, World champion for 3 lactations on 3X.

Revelation is thus also a three-quarter brother to Rockwood Rag Apple Remus who placed third in that strong aged bull class at the Royal.

Twin Sons of Rockwood Rocket Tone are For Sale

The *Excellent cow Jessie Rag Apple Supreme gave us twin bulls by the 1951 Royal grand champion bull in October.

She herself has been a 3-time Championship Show winner and an Hon. Mention All-Canadian. She has 2X production of 661 lbs. fat from 17,619 lbs. of 3.75% milk, also 626 lbs. fat in 305 days and is now milking 70 lbs. per day.

A daughter of the All-Canadian aged bull **Inka Supreme Posch,** Jessie is a well-proven brood matron with one son an Hon. Mention All-Canadian and another a Championship Show winner.

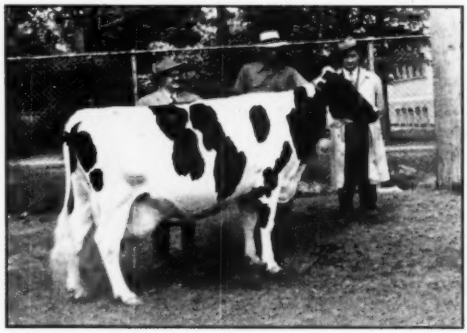

JESSIE RAG APPLE SUPREME (*Ex)
Our Daughter of Inka Supreme Posch.

Merry Christmas and Happy New Year

Come and See Us — Just 16 Miles North of Toronto

ROMANDALE FARMS — — KING, ONT.

STEPHEN B. ROMAN, Owner — GEORGE ROMAN, Manager — CLIFF CHANT, Herd Supt.

COLA GRETA HANNA
First prize two-year-old Pacific International; second at Utah State Fair.

DRURY LANE COLA UNIFORUM
First prize senior yearling, junior champion and reserve grand champion at the Pacific International. First and junior champion at Utah State Fair; first, junior and reserve grand champion at Eastern Idaho State Fair; first at Richmond, Utah, B & W Show.

In the Footsteps of their Illustrious Sire -

ORMSBY

Cola DeKol

THE TWO-YEAR-OLD HEIFER AND SENIOR YEARLING BULL SHOWN AT THE LEFT THAT WERE NOMINATED FOR ALL-AMERICAN ARE BOTH SIRED BY ORMSBY COLA DE KOL.

Ormsby Cola De Kol will be remembered as High Honorable Mention for All-American in both 1948 and 1949, undefeated grand champion at all shows where he was exhibited for more than two years—grand champion at the Pacific International.

The senior yearling son, "Cola Uniforum", was high Honorable Mention bull calf of 1950, first bull calf and Reserve Junior Champion of the 1950 Pacific International. His dam was an Ex. daughter of the first aged bull at the 1937 PI.

FOR GOOD TYPE, EXTRA LARGE HIGH PRODUCING HOLSTEINS, SEE—

HENRY DRURY & SONS

PRESTON, IDAHO

Season's Greetings

From

Minnow Creek Farm

Home of

Minnow Creek Eden DeGrand

To all our friends in the Holstein business, best wishes for a Merry Christmas and a Happy and Prosperous New Year.

The past year has been a good one for us, especially the past month, which has seen a big and growing demand for our bulls and surplus females, from Iowa and Minnesota to New England.

We wish you all the best of everything for 1952.

Harry R. Rosenbury & Son

Rochester, Indiana

GOLDEN DAIRY WAYNE KING

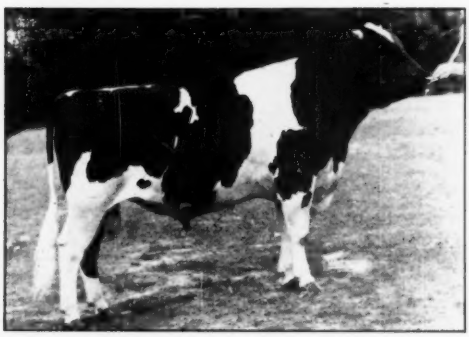

GOLDEN DAIRY WAYNE KING

OUR UNDEFEATED SR. YEARLING ON THE 1951 CIRCUIT

He was Reserve All-American Bull Calf 1950. This season he was 1st prize senior yearling and junior champion wherever shown: Waterloo, the International, Illinois, Wisconsin, Ohio, Minnesota, Tennessee and Kentucky State Fairs. He was also Grand Champion at Kentucky.

We Pay Special Tribute To His Twice All-American Full Brother

GOLDEN DAIRY KING WAYNE

We had the misfortune to lose this outstanding young herd sire on November 10, 1951. He was All-American Senior Yearling in 1949; All-American 2-Year-Old in 1950.

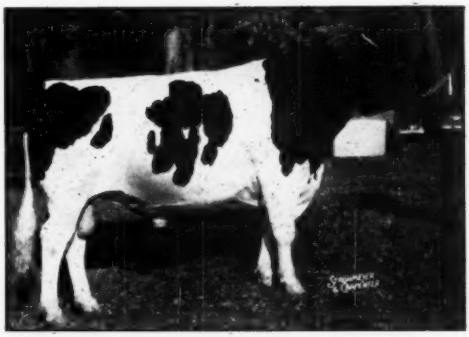

GOLDEN DAIRY KING WAYNE
Full brother to "Wayne King". All-American Senior Yearling, 1949 — All-American 2-year-old, 1950.

And this is their Sire

LASHBROOK KING WAYNE

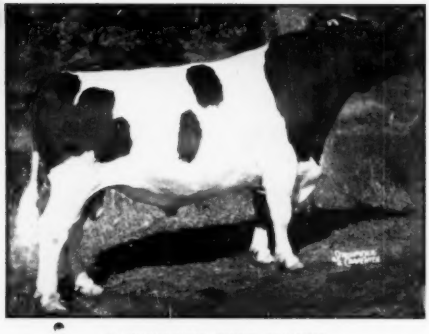

LASHBROOK KING WAYNE

Lashbrook King Wayne, one of our senior herd sires, produced the two full brothers pictured above when mated to Golden Dairy Follow On Lady, grand champion 1950 All-Iowa Show, with five DHIA records over 600 lbs. fat in 305 days—a proven brood cow.

NEW SALES BARN NOW OPEN

Breeding stock of both sexes, and high producing herd replacements will be on display and available to the buying public at all times. Come and see what we have to offer!

SEASON'S GREETINGS TO HOLSTEIN BREEDERS EVERYWHERE

HAWTHORN-MELLODY FARMS — Libertyville, Ill.

SIRE AND TWO DAUGHTERS NOMINATED for All-American 1951

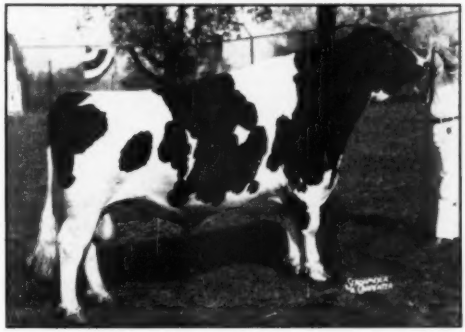

A. B. C. REFLECTION SOVEREIGN (XXX)
Nominated for All-American Aged Bull

He was grand champion at the International Dairy Exposition in Indianapolis, reserve grand at both the Royal and the C.N.E. Also grand champion at London Championship Show.

He is a Son of MONTVIC RAG APPLE SOVEREIGN (XXX)
out of
A. B. C. INKA MAY (*Excellent)
4y-365d-3X 24141 M. 4.67% 1128 F.
All-Canadian 4-yr-old 1947

HE WAS ALL-CANADIAN THREE-YEAR-OLD 1950 and ALL-CANADIAN TWO-YEAR-OLD 1949

Here are His Two Nominated Daughters

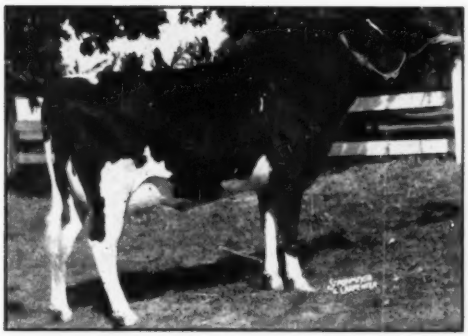

A. B. C. SHAMROCK HARRIET R.
Nominated for All-American Two-year-old

First prize two-year-old at the International, first prize milking two year-old at the Royal, first, reserve senior and reserve, grand champion at London.

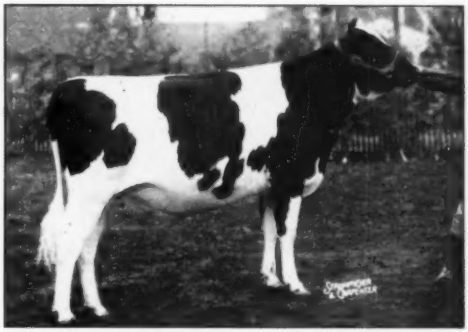

ROSAFE' SHAMROCK KAY
Nominated for All-American Senior Yearling

First prize senior yearling at the International, first and reserve junior champion at the Royal. Member first Junior Get at the International and the Royal.

HE IS THE ONLY NOMINATED SIRE TO HAVE TWO NOMINATED OFFSPRING
On the 1951 All-American List

ROSAFÉ FARMS — BRAMPTON, ONTARIO

P. O. Box 692 — Phone 971 W 1

HECTOR I. ASTENGO, Owner **ED. MISCAMPBELL, Herd Supt.**

Steel-Bilt Proving Farm

Is now in a position to offer several exceptionally well-bred bull calves, either Rag Apples or Ormsbys, two of which are described below.

FOR THE RAG APPLE BREEDER — Herd No. 602 — Born Oct. 13, 1951

GLENAFTON LAUREL PRINCESS
6y 1m 3X 365d — 24371 M. 3.7% 910.7 Fat
3y 8m 2X 365d — 13385 M. **4.1%** 550.3 Fat
2y 4m 3X 365d — 14984 M. 3.8% 562.5 Fat

A Nicely Marked RAG APPLE Calf

Sire: RAVENGLEN MONTVIC HARTOG 863563

The inbred son of Montvic Bonheur Hartog, former WORLD'S RECORD junior four-year-old, with 1153 lbs. fat, **4.75%**, still second in North America.

Dam: GLENAFTON LAUREL PRINCESS
(Picture and Records at Left)

She is one of the highest record daughters of Marksman (XXX-Extra) from Soo Rag Apple Princess (VG), with records of:

2y 3X 305d — 12707 M. **4.1%** 521 Fat
2y 3X 365d — 14308 M. **4.1%** 587 Fat

Glenafton Laurel Princess is a full sister to the twice ALL-AMERICAN bull, Glenafton Rag Apple Alert (XXX), who sold for $10,500.

Or for the Breeder Who Prefers BESS ORMSBY FOBES Breeding
Herd No. 606 — Born Oct. 31, 1951

An exceptionally large growthy calf, especially for a cow's second offspring.

Sire: SIR BESS ORMSBY FOBES MEDALIST
No. 985695

Paternal brother to Bess Skylark Ormsby Dora (EXCELLENT), ALL-AMERICAN 3-yr.-old 1946, and with a record of 4y 3X 365d 24028 M. **4.4%** 1064.9 Fat, second high in class in the nation.

Also paternal brother to Bess Pietertje Ormsby Pansy, 2y 2X 365d 13972 M. **5.1%** 711.6 Fat, also second high in class in the nation.

Dam: DELLA BUTTER GIRL CREATOR 3232896
2y 2m 3X 365d — 15434 M. **4.5%** 699.9 Fat

2nd Dam: Bess Fobes Ormsby Della 2874202
4y 5m 3X 365d — 15231 M. **3.9%** 598.1 Fat
Now on Alt test again on 2X, credited in first 172 days with 10192 Milk, 458 Fat, **4.5%**.

3rd Dam: Della Beets Ormsby Nudine 2588187
Mature 2X 305d — 15327 M. **4.0%** 613.0 Fat
Mature 2X 365d — 16704 M. **4.0%** 674.5 Fat
An almost solid "BESS ORMSBY FOBES" pedigree and notice the high test.

Medalist's first daughter to complete a record is Annabelle Butter Maid 3408891, with 2y 3m 365d 11738 M. **4.4%** 515.4 Fat, 54 days on 3X, 311 days on 2X. Evidently Medalist will transmit the high test of his dam, Glen Eden Butter Maid (VG), whose record on 2X is 714 lbs. fat, 4.9%.

Visitors Always Welcome at "Steel-Bilt"

To all members of the Holstein fraternity and their families we extend Season's Greetings and best wishes for good health and happiness throughout the New Year.

Steel-Bilt Proving Farm — Mansfield, Ohio

MARTIN STEEL PRODUCTS CORP., Owner

CLIFFORD JURGENS,
Herdsman

A. L. WATT, Manager
Millsboro Rd. — RD 3

MISSOURI STATE SALE

Catalog Summary

34 Females		
2 Yrs. & Over	**$21,915**	**$644.56**
(6 calves under 3 mos. s.w.d.)	**795**	**132.50**
5 Bred Yearlings	**2,835**	**567.00**
13 Open Yearlings	**5,840**	**449.23**
15 Heifer Calves over 3 mos.	**6,040**	**402.67**
2 Bulls over 3 mos.	**750**	**375.00**
69	**$38,175**	**$553.26**

The annual consignment sale sponsored by the Missouri Holstein-Friesian Association, held October 12 at Springfield, Mo., broke several records. The average of $553.26 on 69 head was the highest in a series which goes back as far as 1920. This sale also averaged higher, by a wide margin, than any of the other dairy breed association sales in Missouri this year. A new individual high was set when Lendol L. Davis, Duncan, Okla., paid $2400 for Clyde Hill Lady Shadybrook Fobes. "Lady" is a double granddaughter of the "Excellent" and Gold Medal sire, Rock River Hengerveld Al, being sired by Clyde Hill King Fobes Piebe (Ex) and out of the VG Cylde Hill Shadybrook Alma Rock. She was consigned by Clyde Hill Farms, Clyde, Mo.

Five others sold about $1000, including Modeaf Fobes Premier, a 3-year-old granddaughter of Sir Marksman Design consigned by Missouri School for Deaf, Fulton, who also went to Mr. Davis on his bid of $1290. Father Flanagan's Boys' Home, Boys Town, Nebraska, paid $1220 to Arthur Hartman, Barnard, Mo., for a senior yearling granddaughter of Rock River Hengerveld Al. The M F A Artificial Breeding Association at Springfield, took the balance of the Clyde Hill consignment, a junior yearling granddaughter of Pabst Roamer Model out of a daughter of Rock River Hengerveld Al at $1000, and a senior heifer calf by Clyde Hill Tidy Rock at $1050.

There were 45 different buyers from Kansas, Texas, Nebraska and Missouri. Armando J. Garcia, Ben Bolt, Texas, with eight head at $4425 was the largest buyer of the day, second in total to Mr. Davis who paid $4600 for four head.

Bert Powell, Topeka, was auctioneer, assisted by Tony Thornton, Springfield, Mo., Harvey Harvigsen, Lees Summit, and Robert Thornton, Springfield, Mo. Leadsmen were John Cooper, Blue Springs, and Joe Blades, Billings.

We present the buyers with details on those selling for $500 and over:

Lendol L. Davis, Duncan, Okla. (4)
Clyde Hill Lady Shadybrook Fobes (9-46) $2400
(Clyde Hill Farms, Clyde, Mo.)
Modeaf Fobes Premier (11-48) ... 1290
(Missouri School for Deaf, Fulton, Mo.)

The De Laval Combine Milker

AND REFRIGERATED FARM TANK

CUT COSTS...INCREASE PROFITS*

***At the milk plant the pickup tanker ties directly into the plant milk line and becomes, in effect, the holding tank and receiving room.**
The savings to both milk producer and processor are obvious.

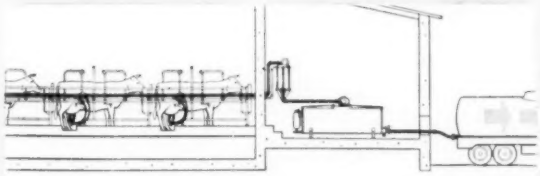

Milking the greatest number of cows with the least amount of help . . . getting the milk from the farm to the milk plant at lowest cost and with minimum handling . . . producing higher quality milk and getting paid for all of it . . . cutting down the loss and waste of rejected milk—these and many other advantages are being enjoyed right now by dairymen using the De Laval Combine Milker with refrigerated farm tank.

This De Laval Combine Milking system is truly straight-line milk production with every bit of non-profitable walking, carrying, pouring, straining and can handling eliminated. Write for the full story today. P. S. Bulk tank pickup . . . elimination of the milk plant receiving room . . . the end of can handling, repairs and washing and other economies are facts for milk plant operators to study and consider. Write for Bulletin SA 769.

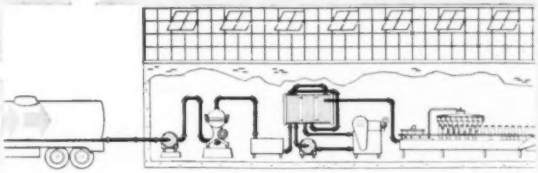

The De Laval Combine Milker and refrigerated farm tank comprise a single milk producing unit which provides a straight flow of milk from cow to pickup tanker—*without handling!

De Laval

THE DE LAVAL SEPARATOR COMPANY
POUGHKEEPSIE, NEW YORK
427 Randolph Street, Chicago 6, Ill.
61 Beale Street, San Francisco 5, Calif.

THE DE LAVAL SEPARATOR CO., DEPT. Z-8
POUGHKEEPSIE, NEW YORK
Please send me printed matter on:
The De Laval Model F Combine Milker with Refrigerated Farm Tank
Name .....
Town ..... RFD ..... State .....

Father Flanigan's Boys' Home, Boys Town, Nebr.
Barnard Snowflake Spot Hector (11-49) 1220
(Arthur Hartman, Barnard, Mo.)
M F A Artificial Breeding Association, Springfield, Mo.
Clyde Hill Flora Tidy Rock (2-51) 1050
Clyde Hill Sallie Carine Hara (6-50) 1000
(Clyde Hill Farms)
Scott Meyer, Hannibal, Mo. (2)
Precious Transmitter Dawn (6-50) 800
(Bonne Terre Ranch, Hughesville, Mo.)
Norbert C. Fabra, Billings, Mo.
Robthom June M-O-W (8-48) 725
(Robert Thomson, Jr., Springfield, Mo.)
Grisham Livestock Farms, West Plains, Mo. (4)
Modeaf Cary Premier (8-48) 710
(Missouri School for Deaf)
Cliff Cave Carnation Creator (5-48) 690
(Edw. T. & Nelson Eaton, St. Louis, Mo.)
Armando J. Garcia, Ben Bolt, Tex. (8)
Callaway Tidy Lad Marg (8-48) 700
(State Hospital No. 1, Fulton, Mo.)
Fobes Ormsby Segis Neta (10-47) 640
(Scott & W. H. Meyer, Hannibal, Mo.)
U.Mo Chieftain Posch Olive (5-49) 575
(University of Missouri, Columbus, Mo.)
Glenor Belinda Ranger Ormsby (2-49) 540
(W. G. Carpenter, Greenwood, Mo.)
Callaway Tidy Lad Tillie (3-48) 515
(State Hospital No. 1)
Farmington Zirc Fleta Ormsby (6-49) 500
(State Hospital No. 4, Farmington, Mo.)
Schonhoff Rag Apple Ma Kettle (8-49) 500
(Schonhoff Dairy Farms, Cape Girardeau, Mo.)
Charley Edel, Strafford, Mo.
U- Mo Ormsby Achievement Emma (1-46) 700
(University of Missouri, Columbia, Mo.)
Angebell Ollie Homestead Sue (4-49) 600
(Warren Dennis, Springfield, Mo.)
Billy Lee Price, Buffalo, Tex. (2)
Samase Elsie Dill Reminder (9-49) 685
(St. Marys Seminary, Perryville, Mo.)
Marshallmo Starlight Rene (9-49) 625
(Missouri State School, Marshall, Ma.)
W. Elbert Brown, Ethlyn, Mo.
Paganok Mistress Burke (3-49) 650
(Scott Meyer, Hannibal, Mo.)
Juliette Williams, Springfield, Mo.
U-Mo Ormsby Zev Pat (10-44) 650
(University of Missouri, Columbia, Mo.)
Byron O. Harris & Son, Mt. Vernon, Mo.
Schuchart Ormsby Pearl (11-45) 605
(G. P. Schuchart, Morehouse, Ma.)
Neal Short, Sparta, Mo. (2)
Albu Rock Campton Laverne (9-49) 605
(Buckman Bros., Shelbina, Mo.)
Sunny Crest Acres, Springfield, Mo.
Tabur Piebe Modest (3-46) 580
(V. W. Wallace, Shelbina, Mo.)
W. B. Bayliff and H. S. Herrick, Robersville, Mo.
Schonhoff Dapper Roamer (12-49) 575
(Schonhoff Dairy Farms, Cape Girardeau, Mo.)
Van Fel Cora Sultan (12-46) 535
(G. G. Vander Feltz, Jefferson City, Mo.)
Alvin B. Price, Marshfield, Mo.
Seluhm American Beautiful (9-45) 575
(Paul Selken, Smithton, Mo.)
Scott and W. H. Meyer, Hannibal, Mo.
Aaggie Mercena Ormsby Dora (3-47) 575
(Jules Pierlow, Clayton, Mo.)
Raymond Salchow, Billings, Mo. (3)
Van Fel Pontiac Hengerveld (10-49) 550
(G. G. Vander Feltz)
V. W. Wallace, Shelbina, Mo. (3)
Barnard June Aurora Gert (10-45) 550
(Raphael Frank, Jefferson City, Mo.)
Royal H. Luce, Sparta, Mo. (4)
Twintop Ormsby Piebe (7-47) 500
(Henry Stegen, Holstein, Mo.)
J. B. Murray, Golden City, Mo. (2)
Albu Rock Ormsby Gem (6-49) 500
(Buckman Bros., Shelbina, Mo.)

Other buyers were: Johnny Anderson, Seneca; Byron O Harris, Mt. Vernon; Ronnie Lee Holmes, S. Greenfield; Earl J. Hudgings & Son, Ash Grove; Arthur Hartman, Barnard; John L. Hall, New Florence; Wilbert A. Hackmann, Marthasville; Bobbie Lynn Holmes, S. Greenfield; W. N. Pickering, Rogersville; Nancy Pressly, Lees Summit; Jerry Salchow, Billings; S. A. and J. A. Rahm, Sparta; J. Sam Williams III, Springfield; Tony Thornton, Springfield; Royal Thomson, Springfield; Mrs. Ralph Tucker, Buffalo; T. T. McConnell, Springfield; Buckman Bros., Shelbina; L. C. Blattner, Jr., Cape Girardeau; Linda Greene, Lees Summit; Quentin L. Donigan, Lebanon, Mo.; Jerold Reed, Parsons; Maurice I. Wychoff, Altamont, Ks. and Lendol Lee Davis II, Duncan, Okla.

Information and statistical data furnished by Secretary James Crosby, Columbia, Mo.

SEASON'S GREETINGS

To

Holstein Breeders Everywhere

from

Regasborne Holsteins

Mr. and Mrs. OSBORNE SAGER
and Family
St. George, Ontario

"Supply Master" at ILLIANNA

Nominated for
ALL-AMERICAN BULL CALF

Owned by Elmwood Farms, he has been in service here since the Waterloo show. We are mating him with cows like Mountwood Pietertje Tiny, 713 fat, 4%, 4y, 2X—and Carnation Hello Segis Parthenea, double granddaughter of "Governor" with 799.8 fat, 4.6% on 2X (Subject Approval). She finished Nov. 3rd, topped the 1950 Iowa State fall sale, placed in the money in the Best Udder Class at Waterloo, 1951.

SKOKIE REGENT SUPPLY MASTER 1st and junior champion at Iowa, 1st at Waterloo, Illinois and Wisconsin, 2nd at Nebraska. A leading 1951 All-American bull calf candidate. His dam is now on test at Elmwood and started out with 100 lbs. fat her first month as a 4-yr.-old.

Our herd totals 26 head of milking females, and our HIR average just received from Brattleboro was 424 fat, 3.8%, all 2X milking. We may have the right calf for your next herd sire. Better look us up.

ILLIANNA CORPORATION

ALFRED M. PAPER, President — Stockton, Iowa

CHEESE PROJECT PAYS

The state-operated dairy bar on the Wisconsin State Fair Grounds 1951 sold 21,272 pounds of cheese. A continuous cheese cutting and wrapping demonstration was watched by thousands.

Results—a large percentage of the 800,000 persons who attended the 1951 Wisconsin State Fair are definitely more "cheese conscious" as the result of this good merchandising project.

ECUADOR'S FIFTH HOLSTEIN

(Continued from page 60)

Carty, a grand daughter of Wisconsin Admiral Burke Lad.

Groups

Neptali Espinosa, owner of El Prado, Cayambe, took first in the "get of sire" class with a young get from the grand champion bull, Pabst Reburke Regal.

La Avelina captured first in the produce of dam class, with a son and daughter of the beautiful bodied cow—Korndyke June Ormsby De Kol. Las Cuadras—Augusto Saa won first in the dairy herd—four splendid cows that barely eked out the Ortega entry. El Prado had three nice daughters of "Regal" in first place in the class, "3 Best Females Bred by Exhibitor."

Mr. Thomson, who is manager of Hickory Creek Farm, McHenry, Ill., served as judge of this show, in 1951.

IVAN C. NEAL DISPERSAL

Catalog Summary

22 Females 2y & over (6 calves under 3m swd)	$12,095	$549.77
8 Open Yearlings	655	109.17
7 Heifer Calves over 3m	2,375	294.88
3 Bulls over 3m	1,805	265.71
	1,245	415.00
40	$18,230	$455.75
21 Grades	7,470	
	$25,700	

Ivan C. Neal dispersed his herd at Wellsboro, Pa., on October 23. Forty purebred Holsteins sold for an average of $455 and 21 grades $356. Prices went to $760 paid for Robens Wayne Burke, a 4-year-old granddaughter of Montvic Chieftain 7th. Erie J. Miller, Ithaca, N. Y., was the buyer. Lawrence Lewis Jr., Knoxville, Pa., selected seventeen head from this good producing herd, paying $8125 for the lot. R. Austin Backus, Mexico, N. Y., was sale manager and auctioneer.

Following are the buyers and details on the purchases of $500 and over:

Erie J. Miller, Ithaca, N. Y.
Robens Wayne Burke (2-47) $760
T. H. Dunkleberger, Millerton, Pa.
Pietje Elm Knoll Pluto (3-43) 700
Lawrence Lewis, Jr., Knoxville, Pa. (17)
Cornucopia Hazelwood Bessie (10-45) 695
Highlea Rag Apple Polly Pabst (3-44) 685
Nealee Esther Sar Lochinvar (10-49) 630
Bluff Creek Hartog Bonheur (11-46) 625
Sunny Springs Inka Pietje (2-45) 620
Sunny Springs Artis Burke (4-45) 620
Lidia Dutchland Salerno Rag Apple (9-43) 560
River Broad Hengerveld Ormsby Ona (2-45) 520
Nealee Eva Alice Sar Lochinvar (10-49) 500
Stanley Kendrick, Covington, Pa.
Bona Parc Winnie Posch (10-46) 600
Delos R. Damm, Horseheads, N. Y.
Eslie Bos Posch (2-44) 560
Edward Coolidge, Wellsboro, Pa.
Sylvia Inka Segis (4-45) 525
Preston A. Erwny, Genesee, Pa. (2)
(M) Wildmoor Sarcastic Lochinvar (12-47) 520
Warren K. Lawton, Wellsboro, Pa.
Cornucopia Mercedes Belle (2-46) 505
Patsy Larock, Sugarloaf, Pa
Bona Parc Rose Posch (9-46) 500

Other buyers were: Pa.—Ray E. Schultz, Muncy; R. W. Schubert, Athens; Guy Nichlas, Loganton; Roy Nixon, Mill Hall; Irvin M. Macafee, Milan; Harry Lambert, Shinglehouse; Raymond Judd, Harrison Valley; Earl Fenstermaker, Jersey Shore; Donald L. Bunn, Canton; Delos Beach, Cogan Station and Clyde Beard, Knoxvile.

Statistical Data furnished by R. Austin Backus, Sale Mgr., Mexico, N. Y.

HICKORYVALE SALES

Ira D. Hert & Sons, Middletown, Maryland report the sale to Russell S. Wachter, Keymar, Maryland of a son of Helengeorge Master Admiral out of Royal Progressor Paul, the dam of the Hert produce which was nominated for All-American this year. Both members of this produce, Hickoryvale Della Star and Hickoryvale Della Bonnie, dropped heifer calves at Maryland State Fair, thereby disappointing Milton Satterthwaite, Woodside, Pa. who had been promised the next bull calf from either full sister. The Herts also report the sale of an Admiral son to Paul Miller, White Hall, Md., his third Hickoryvale bull and another Admiral son from a Della daughter to Oscar Wm. Holter, Jr. and Ellen L. Holter. Merhle Hert writes:

"We extend congratulations to these and other Hickoryvale customers. We count it a privilege to place bulls in such herds."

Another Holiday season approaches, breeders of purebred livestock naturally turn to the evaluation of the 1951 show season and begin to measure the progress of their favorite lines of breeding.

At Nockdair, one of the highlights of the 1951 show season was the male grand championship award at the Royal Winter Fair "A popular choice for grand champion bull was Rockwood Rocket Tone, owned by Quinte District Cattle Breeding Association. A massive three-year-old but clean cut and dairylike, with tremendous strength of heart, he strongly reminded old timers present of Sir Fobes Ormsby Hengerveld at the same age. He will be remembered as reserve grand champion of last year's Royal and junior champion as a yearling in 1949."

Our special interest in "Rocket Tone" is his close relationship to our own Nockdair Bonerges Ormsby Imperial—"Joe"—who was Reserve All-American bull calf of 1948, Honorable Mention for All-American Senior Yearling in 1949 and Honorable Mention for All-American 2-yr.-old in 1950. "Rocket Tone" is from the "Tiny" family at Rockwood. Rockwood Bonerges, the sire of our "Joe" is also from this same "Tiny" family.

Our sincere congratulations to the owners of Rockwood Rocket Tone and to his breeders, Rockwood Holsteins.

BAIRD BROS. **WAUKESHA, WIS.**

Nockdair Holsteins

LOWELL NELSON Farms Manager
DON. A. STOUFFER Secretary

ANOTHER MONTVIC CHIEFTAIN 7th DAUGHTER DISTINGUISHES HERSELF

KNOLLWOOD RAG APPLE BARBARA PRODUCES 1041 FAT AT 8 YEARS

"CHIEFTAIN 7th" IS THE BREED'S LEADING SIRE OF 1200 F, 1100 F and 1000 F 3X DAUGHTERS

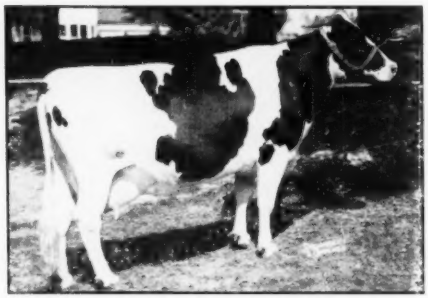

Knollwood Rag Apple Barbara VG
26732 M. 3.9% 1041.3 F. 3X AR

BARBARA comes by this record naturally, not only because she is a "Chieftain 7th" daughter but because she is a member of our great "Clover" family in which she has two ¾ sisters with 1126 Fat and 1107 Fat. BARBARA has also reproduced her kind with an 878 Fat 4-yr.-old daughter and a 662 Fat 2-yr.-old daughter.

Congratulations go to Mr. H. E. Niver, Ancram, N. Y., who was foresighted enough to purchase her son by Knollwood Bonheur Chieftain, as a calf.

MONTVIC CHIEFTAIN 7th's 1000 FAT 3X AR DAUGHTERS

	Milk	%	Fat	
Knollwood Rag Apple Nettie	26511	4.8	1273	Nat. Champ.
Pebble Beach Veda Secunda*	24695	5.0	1227	Former Nat. Champ.
Knollwood Rag Apple Gay*	30157	3.7	1126	
Knollwood Rag Apple Matilda	25117	4.4	1107	
Knollwood Rag Apple Barbara	26732	3.9	1041	
Knollwood May Apple Flossie*	22184	4.6	1022	Former Nat. Champ., 4y

*These three records made at Butterfly Farms

Our best wishes go to Falkofsky Bros., Chatham Center, N. Y., who paid $2200 (second high) at the Earlville Invitational Sale for a yearling son by our 1273 Fat 4.8% Knollwood Chief out of an 810 Fat Chieftain 7th daughter. He will be used to breed daughters of their fine Marksman son. We predict it will make a great cross, combining the blood of two of the greatest sires of the breed.

KNOLLWOOD FARMS

DANIEL I. MAYNE, Owner
Fairport, N. Y.

Located at N. Y. Route 286 and Monroe-Wayne County Line Road.

BY A SON OF "MASTER" ——

FROM A DAUGHTER OF "TWENTY GRAND"

CRESTON MASTERPIECE

Born: September 17, 1951

Dark in color, like his dam.

His Two Nearest Dams

BROWNS MISTRESS ANNETTE
"Excellent"

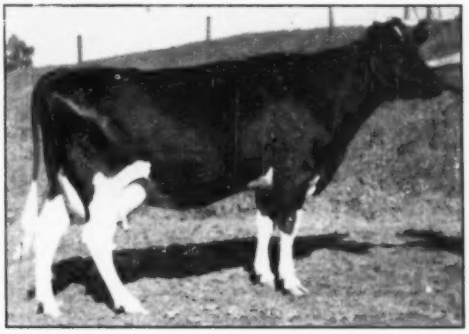

CRESTON PIETJE GERBEN

BROWNS MASTER ANTONY
In heavy service in the Creston, Hy-Up, and Lakefield herds.
Formerly in service at Franlo Farms, where he was mated to many of the greatest cows in the land.

CRESTON PIETJE GERBEN

Fat 365d	3y	519.3
Milk (2X-3.9%)		13174.0
Fat 293d	2y	470.3
Milk (2X-3.9%)		12048.0

On test again and making a real record—243 lbs. in 72 days.

MONTVIC RAG APPLE MASTER
"XXX Sire"
88 records by 42 daughters average—
15744 M. 3.75% 591 F.

BROWNS MISTRESS ANNETTE
"Excellent"

365d	4y	3X	22876	3.86%	883
365d	5y	3X	21295	3.94%	840
333d	7y	3X	21145	3.95%	835

Total in 5 lactations—
3967 F. 3.79% 104,636 M.

CRESTON TWENTY GRAND
Sold for $19,500.
27 H T daughters
4 from 521 to 564 lbs.

HAYS ALCARTRA GERBEN
Died after having first calf.

RAYMONDALE IDEAL SUCCESSOR
70 tested daughters
3 from 1008 to 1163 lbs.

MONTVIC BONHEUR HARTOG

365d	4y	3X	24248	4.75%	1153

(Former National Fat Record)

MONTVIC RAG APPLE MASTER
88 records by 42 daughters average—
15744 M. 3.75% 591 F.

BROWNS PANSY R. A. PRIDE
Total in seven lactations—
4173 F. 116,961 M. on 3X.

MONTVIC RAG APPLE CHIEF
29 A. R. daughters
3 from 812 to 1163 lbs.

MONTVIC BONHEUR PIETJE B.
"Excellent"

365d	5y	3X	19170	5.0%	964.2

HAYS LITTLE JOE 37TH
Dam's Record, 6 lactations—
3541 F. 102,077 M.

SEGIS ALCARTRA DE KOL GERBEN
Daughter of Alcartra Gerben. Former World's Champion butterfat producer.

For further information, write—

CRESTON FARMS

BUTH BROTHERS **COMSTOCK PARK, MICH.**

• OUR ALL —

SENIOR YEARLING

BOTH ARE

← PABST STATESMAN

NOMINATED FOR ALL-AMERICAN SENIOR YEARLING — HONORABLE MENTION BULL CALF, 1950.

Second prize senior yearling and reserve junior champion at National Dairy Cattle Congress; third at the International Dairy Exposition, Illinois State Fair and Illinois State B & W Show; fifth at the Royal Winter Fair. He was Honorable Mention All-American bull calf of 1950. Son of Pabst Roamer from Pabst Reburke Rag Apple Reserve All-American three-year-old of 1950.

SIRE OF "STATESMAN" AND OF "ROBURKE"

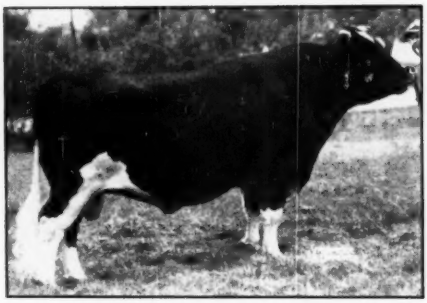

PABST ROAMER (EX-GM)
Sire of the All-American Get, 1950 and of Res. All-American Get, 1949. He was 1st on the Honor List in 1948, and second in 1949 and 1950. He has five All-American offspring and four reserves. His get was nominated for All-American this year, first at Wis. and Minn. State fairs and 2nd at Waterloo.

DAM OF "STATESMAN" - SISTER OF "ROBURKE"

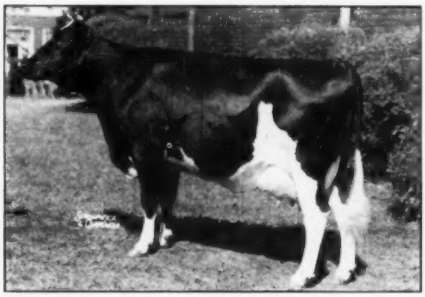

PABST REBURKE RAG APPLE (VG)
Daughter of Pabst Regal from Pabst Burke Rag Apple De Kol (right).
2½y 365d 3X 16235 3.9 638.8
All-American Heifer Calf, 1947; Res. All-American 2-year-old, 1949, and Res. All-American 3-year-old, 1950. Member of three best females at Wis., 2nd 4-yr.-old at Waterloo and member of 1st dairy herd. 3 best females and winning get at Waterloo, 1950.

Both "Statesman" and "Roburke" trace to the grand old foundation cow, De Kol Lady Rag Apple, Excellent, with a life record of 5298 F. and 145,732 M. with three proven sons.

BEST HOLIDAY GREETINGS FROM ALL THE BLUE RIBBON BREEDERS

AMERICAN FAMILY •

SONS OF PABST ROAMER

THE 1950 RESERVE ALL-AMERICAN TWO-YEAR-OLD AND 1949 RES. ALL-AMERICAN SENIOR YEARLING.

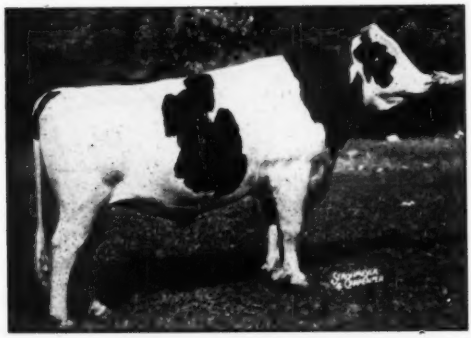

PABST SIR ROBURKE RAG APPLE (EX)

- HE WAS OFFICIALLY CLASSIFIED EXCELLENT AT MINIMUM AGE
- HE WAS RESERVE ALL-AMERICAN SENIOR YEARLING, 1949
- HE WAS RESERVE ALL-AMERICAN TWO-YEAR-OLD, 1950
- HE WAS IN THE RESERVE ALL-AMERICAN PRODUCE, 1950
- HIS MATERNAL SISTER WAS ALL-AMERICAN CALF, 1947, AND RESERVE ALL-AMERICAN, 1949 AND 1950.

PABST BURKE RAG APPLE DE KOL (EX)
Dam of "Roburke", granddam of "Statesman." Daughter of Burke. 5y 8m 338d — 21438 3.6 744.3
Dam of the two pairs pictured at the right

1950 PRODUCE OF PABST BURKE RAG APPLE DE KOL
(From the cow at left.)
Res. All-American produce in 1950. They are "Roburke", (above) and 'Reburke", left.

1951 PRODUCE OF PABST BURKE RAG APPLE DE KOL
First at Waterloo. They are "Reburke" (right) and her maternal sister by Pabst Comet. Nominated for All-American.

SONS OF BOTH "STATESMAN" AND "ROBURKE" ARE AVAILABLE AND SEMEN MAY BE HAD FROM BOTH BULLS

Illinois Blue Ribbon Breeders

Wiseacres, Batavia — Weisner & Gough, Batavia — Al Meyer, Amboy — Ray & Elroy Meyer, Roselle — Mooseheart Farms, Mooseheart — Neillewood, St. Charles — Howard Farm, Dundee.

Address Correspondence to Merle Howard, Mooseheart Farms.

1951 ALL-AMERICAN NOMINATIONS

TWO-YEAR-OLD HEIFER

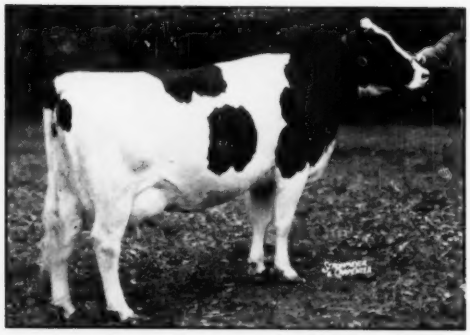

MONTVALE ORMSBY GLENICE

First prize two-year-old heifer, National Dairy Cattle Congress, Waterloo. She is a daughter of Hallrose Ormsby Rube who is a son of Hallrose Progressor out of a daughter of Carnation Governor Imperial and Lola Aaggie Myretta, Progressor's dam. Dam of "Glenice" is a double granddaughter of Colony Fayne Sir Heilo Romeo with 2365 F. in her first five lactations.

JUNIOR YEARLING BULL

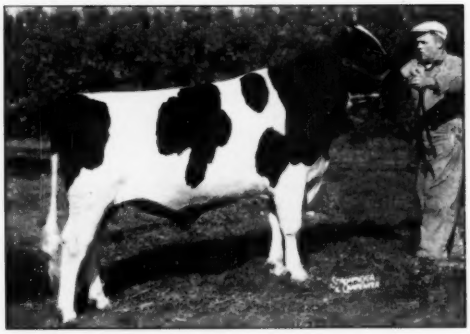

MOOSEHEART SUPREME

First prize junior yearling and reserve junior champion, Royal Winter Fair; third in class at National Dairy Cattle Congress and International Dairy Exposition; second at Illinois State B & W Show, third at Illinois State Fair; fifth at Wisconsin State Fair. Son of Mooseheart Prince from a VG daughter of King Bessie Korndyke Ormsby Fobes with 572.9 F., 2y, 5m.

We are proud of the show record of our herd and of this cow that was not eligible for nomination—

SPRING ROAD BRIDGET

1st aged cow and grand at Tri-County B & W Show, second at Wisconsin State Fair and Illinois State B & W Show. Best udder at Tri-County and at Illinois State B & W Show; second best udder, Illinois and Wisconsin State Fairs. 3rd aged cow, International Dairy Exposition, 5th at Waterloo. Member 1st dairy herd at Tri-County Show and 2nd dairy herd at International Dairy Exposition and Wisconsin State Fair.

Also nominated was Pabst Statesman, the outstanding senior yearling bull owned by the Illinois Blue Ribbon Breeders and exhibited by Mooseheart.

These three nominations along with the rest of the Mooseheart show herd has climaxed a very successful show season.

We wish to take this opportunity to extend Season's Greetings to our many Holstein friends and invite you to visit us in 1952. Possibly we may have just what you are looking for.

H. W. McCOY
Director of Agriculture

MOOSEHEART FARM

The City of Childhood and Great Holsteins

Mooseheart, Illinois

MERLE HOWARD
Dairy Superintendent

A New Champion Crowned

(Continued from page 39)

Month	Days	Milk	Fat
Dec.	28	3051.9	76.0
Jan.	31	4497.8	133.6
Feb.	28	3829.7	101.1
March	31	4149.2	117.4
April	30	3851.0	112.8
May	31	3997.6	114.7
June	30	3800.6	122.8
July	31	3474.6	108.1
Aug.	31	2966.3	84.2
Sept.	30	3023.5	86.2
October	31	3110.5	102.7
Nov.	30	2804.0	79.6
Dec.	3	248.3	7.2
Total	365	42,805.0	1246.4

She has a son by Triune Rag Apple Commander owned by Ralph Peigkow, Springport, Mich., and another son by Green Meadow Constellation is owned jointly by Green Meadow Farms and Roy Hopkins, Clearwater, Kansas. A daughter milked one lactation, making over 400 lbs. fat on 2X, but was disposed of as a non-breeder.

The Banquet

Over four hundred friends of Merle H. Green and Sons attended the banquet honoring Green Meadow Lily Pabst. Heading the list of distinguished visitors was Michigan's young Governor, G. Mennen Williams, who, like those following on the program, delighted the group not only with the quality, but also with the brevity of his remarks.

After a pleasant dinner Mr. Green welcomed the group, concluding his remarks with a special tribute to Larry Fitch, giving him full credit for the care and milking of the champion, and whose "cow intuition," Mr. Green said, made her two phenomenal records possible. Robert D. Martin, publisher of the Ovid Register-Union took over as toastmaster. He introduced the Hon. Charles Figy, Director of Agriculture for Michigan; Samuel Guard, editor of the **Breeder's Gazette;** Jack Seibert, associate editor of the **Michigan Farmer;** George Clemons, secretary of the Holstein-Friesian Association of Canada; Bob Hastings, associate editor of the WORLD; L. A. Johnson, Superintendent of Official Testing for the State of Michigan; and Duane L. Doty, editor of the **Holstein Michigander.**

Prof. Earl Weaver, Head of the Dairy Department, Michigan State College, was the speaker of the evening, curtailing his remarks to meet the 10 p. m. deadline for Lily Pabst's final milking. Dr. George Barrett, Superintendent of Advance Registry, Holstein-Friesian Association of America, presented some interesting statistics concerning the new record.

The Holstein motif was followed in the table decorations with a half pint of milk at each place—milk supplied by Lily Pabst.

The introductions were interspersed

(Continued on page 101)

Logwood Farms' Famous "Fobes"

Again Nominated for All-American

PROSPERITY HILL SESAME FOBES 3095654

AT THE MARYLAND STATE FAIR
She was
First Three-Year-Old
Senior and
Grand Champion Female

AT THE ATLANTIC RURAL EXPOSITION
She took all possible honors
First Three-Year-Old
First Best Uddered Cow
Senior and Grand Champion Female

Our Herd . . .

is Dunloggin bred, through and through. Our first herd sire was McD. Gold Della, sired by Dunloggin Pure Gold, full brother to Masterstroke (VG-GM). Gold Della, a Silver Medal Sire, is now used by the New Hampshire Artificial Breeding Association.

Our present herd sire is the proven McD. GOLD NUGGET, also by Pure Gold. Nugget increased fat by 71 lbs. and HE INCREASED TEST .4%.

We will consider a reasonable offer for McD. GOLD NUGGET as we now have 34 of his offspring and our junior sire is ready for heavy service.

Our milking herd of 35 head will average over 500 lbs. fat this year on 2X milking:

2 cows have from 800 to 900 lbs. fat
3 cows have from 700 to 800 lbs. fat
3 cows have from 600 to 700 lbs. fat
22 cows have from 500 to 600 lbs. fat
6 cows have from 400 to 500 lbs. fat

Our Junior Sire . . .

POND GATE MISTER is Bound to Click!

He is a combination of two exceptional parents. His sire is the $5500 POND GATE PLAYMATE, son of Curtiss Candy Ovation; his dam is the beautiful $2100 POND GATE FAMOUS MISSIE, a daughter of Curtiss Candy Ovation. At the Pond Gate Dispersal Playmate topped the sale for males and Missie topped the sale for females. At 2 years Missie made 722.9 lbs. fat from 17,220 lbs. of 4.2% milk—all 2X. What a combination for a herd sire!

Our GOLD DELLA and GOLD NUGGET daughters are EXTRA HEAVY PRODUCERS and GOOD TYPE.

LOGWOOD FARMS – REISTERSTOWN, MD.

Accredited — Bang's Vaccinated — Certified

(We welcome your inquiry for a herd sire of these proven blood lines)

H. B. MILLHAUSER, Owner **Wm. H. HILL, Jr., Herdsman**

Phone Reisterstown 894

Our humble apologies go to Art Johnson of Rockcrest Farms, Elkader, Iowa on the repetition of the figures on the provings of the Gold Medal Pabst Burke Piebe Tritomia in his November 3 ad copy. Both the USDA and HIR proofs were given with the correct increase on the HIR proof. However, the average increase of the daughters in the USDA proof was given as the same as on the HIR proving while the actual dam and daughter production in DHIA was 475 for the dams and 587 on the daughters or an increase of 112 pounds rather than 107 of fat.

TRUNLAN LOSES PRINCE BULL

Pabst Roburke Barcader Prince (VG), 3-year-old junior herd sire at Trunlan Farms, Millerton, N. Y. died December 3rd when his head became entangled in the fence of his yard. This son of Pabst Roamer is from an 837-lb. daughter of Burke. His heifers growing up in the Trunlan herd are highly regarded prospects for future development, the oldest coming two years of age in March. They have 30 of them with more still to come from recent services.

Our "Jules" are Gems

The first daughter to freshen of our senior sire—

KING ADMIRAL FOBES JULE

has nearly a perfect udder and is testing much higher than her dam. **King Admiral Fobes Jule** is a double grandson of Jule King Fobes who has 6 Ex. daughters, is sired by Admiral Fobes Jule whose dam was the Ex. Queen Juliana Ormsby Acc, a proven brood cow with records up to 827 F, 2X.

His dam combines the Admiral and Crescent Beauty families. She is Crescent Queen Ormsby Jule, VG with 507 F, 3.8%, 2X 305d. Daughter of Jule King Fobes from Crescent Beauty Ormsby Queen — 656 F, 2X, 3y.

At the 1951 Michigan State Fair, Ray Ullmann of Detroit showed four milking daughters of Pabst Burke Breeze, bred by us, winning first produce of dam, 4th dairy herd, 4th and 10th best udder and 5th aged cow, 2nd 4-yr.-old and 6th and 9th 3-yr.-old. At the International Show the produce was fourth in the strongest of competition.

GEORGE KIEFFER — Auburndale, Wis.

SPECIAL AT $200

Bull calf born July 24, sired by Baker Farm Dunwood Realist. Dam, Creamelle Colantha Graves Direct with six records averaging 542.72 lbs. fat, 4% test, 3X, three 605 lbs. to 697.1 lbs. Price $200 f. o. b.

LEON SHUMWAY

Williamsburg, R-2, Mass.

FARM-HERD MANAGER AVAILABLE

Having recently dispersed my own herd of registered Holsteins in Iowa, I am now seeking work as manager for a good Holstein breeding establishment interested in testing and showing program. Prefer the midwest or east. Thoroughly experienced in fitting, showing and testing Holsteins. Know type and bloodlines. Young. Married. Best of references from well-known men in the industry.

Write:

NELSON REHDER

Gladbrook, Iowa

"Ideals" Nominated for All-American

WIS IDEAL

Senior Sire at Green Bay. All-American Junior Yearling, 1946. Res. All-American 2-yr.-old, 1947.

WIS TREASURE

Daughter of Ideal.

First prize junior yearling and junior champion at Waterloo and Wisconsin State Fair.

WIS REPOSE

Double Granddaughter of Ideal.

First prize senior yearling and reserve junior champion at Waterloo; sixth at Wisconsin.

WIS CONFIDENT

Son of Ideal.

First prize 2-year-old Wisconsin State Fair, second at Waterloo. Now owned by a syndicate of farmer-breeders here in Wisconsin.

A MERRY CHRISTMAS TO HOLSTEIN BREEDERS EVERYWHERE

Wisconsin State Department of Public Welfare

W. W. KINYON, Farm Supervisor

STATE CAPITOL, MADISON, WISCONSIN

NEW MILK CHAMPION

(Continued from page 99)

with musical entertainment provided by local talent and another pleasing touch was the corsage presented each lady in the audience. Mr. and Mrs. Merle Green, Mr. and Mrs. Duane Green, and Mr. Velmar Green, hosts to the group, took a bow at the insistence of the toastmaster and guests.

After the banquet a large crowd traveled to Green Meadows to observe the final milking and last weighing, followed by George Barrett's announcement of the official "42,805.6 pounds of milk."

Earlville Invitational—

(Continued from page 39)

went to J. C. Peed, postmaster at Creedmoor, North Carolina.

Osborndale Farms, Derby, Conn., sold Osborndale Sir Olaf Fobes, March son of Sir Bess Ormsby Burke Fobes and Osborndale Ophelia Ormsby, 825-lb. daughter of Sir Bess Ormsby May 2d, to Grover Chriss, Middleburg, N. Y., for $1000. Harry Turner and D. Richard Mitteer Hurlesville, N. Y., paid $1000 for Hedge Acreston Unique, February son of Creston Rag Apple King and Eunice Posch, wonderful brood cow and 773-lb. daughter of Commander Posch, consigned by The Hedge, Pine Plains, N. Y., Dave Morrow and Hugh Sutherland, Cayuga, N. Y., sold Marshline Pabst Dean Walker, yearling son of the Excellent and 1949 All-American 2-year-old, Pabst Roamer Dean Walker Lad, to Irvin M. Macafee, Milan, Pa., for $1000. This was the first offspring of this sire to be sold at Earlville.

Gerald Waite, Cassadaga, N. Y., took home the top priced female on his bid of $1300 for Ollie Home Chieftain Roxie, blue ribbon winner at Orange County and Rhinebeck fairs, consigned by Gerow Bros., Washingtonville, N. Y. She is a daughter of Pebble Beach Chloe Chieftain, VG son of Montvic Chieftain 7th and has records in HIR up to 614 lbs. 2X. Joseph Canby, Langhorne, Pa., paid $1025 for Harden Farms Deen Lila from Harden Farms. She is a 5-year-old daughter of Dunloggin Deen Var, has 701 lbs. fat as a 3-year-old and was just ready to calve by Dunloggin King Var. A $1000 price was high on the second day paid by Leslie Frazier, Oneonta, N. Y., for Wyckstead Spitfire Ormsby De Kol, a 667-lb. granddaughter of Osborndale Ormsby Spitfire consigned by C. C. Wyckoff, of Syracuse, N. Y.

H. P. Hood & Sons, Boston, Mass., represented by Mr. Evans, were consistent bidders and took home a shipment of 13 head for a total of $8860.

Not Nominated—

But A Valued Member of Our Herd

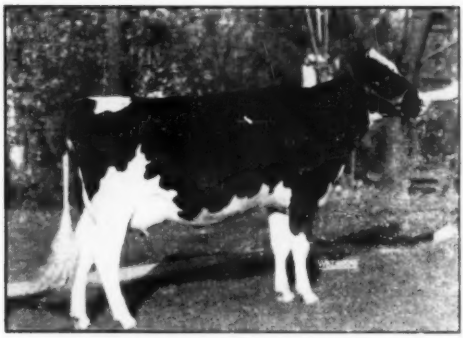

DIX BURKE DIXIE

She joins with us in sending Best Wishes to all our Friends and customers, old and new.

HY-UP FARMS

Everett R. Miller, Mgr.

5610 Coolidge Road

BIRMINGHAM, MICHIGAN

Job for a Good Cow Man

We are looking for a really top cow man with experience for handling, feeding and milking a foundation herd of Holsteins in Central Vermont. A gentle, interested cow man will find our barn convenient and working conditions pleasant inside and out. Good pay with time off, comfortable quarters, telephone.

We classify and do AR, HIR and DHIA testing.

Married man preferred — or single man to board self. Job open at once — or at future date to be arranged. Write or wire stating experience and enclosing available references.

Address Box 630, HOLSTEIN-FRIESIAN WORLD, Lacona, N. Y.
A GOOD Job — with GOOD Cattle — for a GOOD Man

MOOIEBELL FORTUNE

Junior Sire at Mooie Bell Farm

Sire: DUNLOGGIN LOCHINVAR PRINCE

Elmwood's great breeding son of Montvic Lochinvar from Dunloggin Mistress La Princess (EX), Reserve All-American Aged Cow and National Grand Champion 1946; also Illinois State Champion 3X producer with 1017 lbs. fat — one of the greatest daughters of Woodmaster.

Dam: ESSEX MOOIE WALLIS DESIGN
(VG at 2 yrs.)

2 y 344d 2X — 10402 M. 4.0% 415.4 F.
3½y 364d 2X — 14988 M. 3.9% 581.4 F.
5 y 301d 2X — 12328 M. 3.6% 442.6 F.
6 y 365d 3X — 19139 M. 3.8% 722.5 F.

She is a daughter of Dunloggin Design (EX-GM) from a dam with a lifetime record of over 173,000 lbs. of 3.8% milk.

We are getting great results from the mating of MOOIE-BELL FORTUNE with our good producing and high testing daughters of Springbank Sovereign Prince.

ASK US ABOUT BULL CALVES OF THIS CROSS

MOOIE BELL FARM

ERNEST SCHELLER, Manager **Three Bridges, New Jersey**

VERPANA FARMS

"Home of Constructive Holstein Breeding"

WE ARE PLEASED with our 35 daughters of

PABST BEACON, son of REGAL from the EYEBRIGHT family, who at 4 yrs. classified Good Plus with Very Good dairy character. Our first 4 daughters to freshen classified at 2 yrs. Good (2) and GOOD PLUS (?) — with udders and dairy qualities we like to see.

The longest in milk has
203 days 2y 2X — 9028 M. 357.1 F. 4% and still on test.

Our constructive linebreeding will be enhanced by the addition of our

Junior Herd Sire—GYPSIE BURKE LAD—No. 1128234

Paternal grandson of REGAL out of a ROAMER daughter.
His Dam: HELENE ANN GYPSIE 2nd V.G. at 2 yrs.
368d 2y 3X 17893 M. 679.2 F. 3.8%
Her ¾ sister Elaine Gypsie 2nd has A.R.
365d 4y 3X 25304 M. 959 F. 3.8%
(Minnesota State Record)
His Granddam and great Granddam both classified Excellent and both have records over 700 F.

In our reclassification Nov. 23rd, our 44 Holsteins scored 83.5.

Our endeavor is to develop Holsteins which combine TYPE, PRODUCTION and LONGEVITY.

May we take this opportunity to extend SEASON'S GREETINGS to all.

VERPANA FARMS

ROUTE 1 **SHARON, WISCONSIN**

Owners
DR. and MRS. J. M. A. PAPE

Manager
J. ELLIOTT PARKER

These included Ormsby Fayne Bess, a daughter of Sir Bess Ormsby Fobes Dean, at $900 from Butterfly Farms, Mexico, N. Y., and Princess Francy Rag Apple, Dale Putnam's nice 5-year old daughter of Milkdale Aristocrat Rag Apple at $825.

The usual Earlville sales force worked the sale. R. Austin Backus and C. B Smith, Williamston, Mich., were auctioneers, with Harold B. Lee, Olin and Charles Backus in the ring, and Dr. Harrison in the box during the Invitational Section.

Following is the general catalog summary of the entire 2-day sale and the details on animals selling for $600 and over:

159 Females			
2 Yrs. & Over		**$95,285**	**$599.28**
(40 calves under 3 mos. s.w.d.)		**3.381**	**84.52**
12 Bred Yearlings		**5.550**	**462.50**
16 Open Yearlings		**4.295**	**268.43**
13 Heifer Calves over 3 mos.		**3.565**	**274.23**
38 Heifer Calves over 3 mos.		**22.090**	**613.61**
236		**$134.166**	**$568.50**
28 Orphan calves under 3 mos.		**3.090**	
		$137.256	

W. G. Jones & Son, Lisbon, N. Y.
(M) Cashman Graceful Master (8-50) $3400
(Cashman Garm, Hopewell Junction, N. Y.)
Falkofsky Bros., Chatham Center, N. Y.
(M) Knollwood Chief 14th (11-50) 2200
(Daniel I. Mayne, Knollwood Farms, Fairport, N. Y.)
Marksman Beau Doreen (2-47) 750
(Harden Farms, Camden, N. Y.)
J. C. Peed, Creedmore, N. C.
(M) Trunlan Burke Pilot Admiral (1-51) 1700
(Trunlan Farms, Millerton, N. Y.)
Gerald Waite, Cassadaga, N. Y.
Olli Home Chieftain Roxie (1-45) 1300
(Gerow Bros., Washingtonville, N. Y.)
(M) Caroldale Var Konigen (12-50) 525
(Mrs. C. T. Shreve, Damascus, O.)
Harden Farms, Camden, N. Y. (3)
Winfarm Ocapok Kate (1-47) 1250
(H. C. Winans, Pine Plains, N. Y.)
Edmchester Marathon Burke (347) 1200
(Chester H. Foote, Ft. Edward, N. Y.)
Joseph Canby, Langhorne, Pa.
Harden Farms Deen Lila (11-46) 1025
(Harden Farms)
Leslie Frazier, Oneonta, N. Y. (4)
Wyckstead Spitfire Ormsby De Kol (11-45) 1000
(C. C. Wyckoff, Syracuse, N. Y.)
Winfarm Leen Lyons (11-47) 915
(H. C. Winans, Pine Plains, N. Y.)
Westlands Waukena Posch Della (10-38) 500
(Kingsley Niles Disp., Morrisville, N. Y.)
Grover Chrisx, Middleburg, N. Y.
(M) Osborndale Sir Olaf Fobes (3-51) 1000
(Osborndale Farms, Mrs. W. S. Kellogg, Derby, Conn.)
Irvin M. Macafee, Milan, Pa.
(M) Marshlite Pabst Dean Walker (151) 1000
(Dave Morrow & Hugh Sutherland, Cayuga, N. Y.)
Turner & Mitteer, Hurleyville, N. Y.
(M) Hedge Acreston Unique (2-51) 1000
(Alfred L. Rose, The Hedge, Pine Plains, N. Y.)
F. D. Myers, Mechanicsburg, Pa.
Knollwood Rag Apple Shirley (10-42) 950
(Loganbell Farms, Bellwood, Pa.)
Walbeen Dewdrop Jean (746) 600
(Harvey Honsinger, Hamilton, N. Y.)
Orson D. Smith, Canastota, N. Y. (5)
Bonnierest Nancy Dean (8-47) 950
(Roy A. Bardwell, Tully, N. Y.)
Jaway Rag Apple Babe (11-47) 750

(Edwin R. Button, Canajoharie, N. Y.)
Eleanor Dauntless Man-OWar (4-46) 700
(Harvey Honsinger)
Westlands Inka Della Ida (8-43) 590
(Kingsley Niles Disp.)
Roy A. Bardwell, Tully, N. Y.
Monanfran All-Var Jennie (10-47) 900
(Elmer & Virginia Marshfield, Marcellus, N. Y.)
Greenfield Rag Apple Finderne (8-49) 875
(David J. Roberts, Sauquoit, N. Y.)
Honeyhill Rag Apple Bikini (7-46) 820
(Ferdinand Lewandrowski, Poland, N. Y.)
Niland Star Juno October (10-49) 720
(Kingsley Niles Disp., Morrisville, N. Y.)
H. P. Hood & Sons, Inc., Beverly, Mass. (13)
Ormsby Fayne Bess (5-47) 900
(Butterfly Farms, R. Austin & Jay W. Backus, Mexico, N. Y.)
Princess Francy Rag Apple (8-46) 825
(Dale E. Putnam, Heuvelton, N. Y.)
Bairdlea Emperor Top (9-45) 800
(P. M. Baird & Sons, Chester, N. Y.)
Breezycroft Essen Posch Faith (8-46) 725
(John S. Maxson, Homer, N. Y.)
Lady Wayne Ormsby Posch (12-46) 700
(James Gibbons, Waterville, N. Y.)
R M F Madeline Velma Dale (4-46) 670
(John S. Maxson)
Meadow Springs Mercedes Belle (3-49) 650
(Meadow Springs Farm, Soring-Holzwarth, Inc., Alliance, O.)
Willow Ridge Lochinvar Bessie (7-46) 650
(Lawrence Lindquist, Willow Ridge Farm, Willow Grove, Pa.)
Poplar Point Master Fayne (10-46) 625
(E. R. Smith, Seneca Falls, N. Y.)
Locust Brook Rag Apple Segis (4-49) 620
(Frank Kratovchvil, Groton, N. Y.)
Uncataloged Entry 600
(C. J. Cove, Earlville, N. Y.)
Fairbarn Rachel Confident (11-49) 575
(Mrs. Sheldon R. Merritt, Delhi, N. Y.)
Ratherest Helbon Imperial Ormsby (9-49) 520
(Bittersweet Farm, Hillsdale, N. Y.)
John A. Roebuck, Walden, N. Y.
Cornell Lochdoen Candy (5-49) 900
(Cornell University, Ithaca, N. Y.)
Paul Rosenthal, Pine Plains, N. Y.
Larwodale Standard Betty (9-45) 900
(Peter Kelley, Camden, N. Y.)
Kerk Posch Hiemke (4-45) 800
(Irvin Taylor, Fulton, N. Y.)
Sauquoit Soo Kavewood (9-47) 610
(R. W. Stephenson, Sauquoit, N. Y.)
Ed Don George, Buffalo, N. Y.
Poplar Point Master Abbie (1-48) 875
(E. R. Smith, Seneca Falls, N. Y.)
Beacon D Arlesto Myrna (1-50) 800
(Beacon Milling Co., Inc., Cayuga, N. Y.)
James R. Christman, St. Johnsville, N. Y.
Oakcrest Burke Pauline (1149) 875
(Laurence McNeil, Oakcrest Farm, Argyle, N. Y.)
Wallace M. Whitley, Ellisburg, N. Y.
Cashman Gracious Patricia (3-50) 850
(Cashman Farm, Hopewell Junction, N. Y.)
Harry L. Green & Son, Dundee, N. Y.
Monanfran All-Var Sadie (12-47) 825
(Monanfran Farms, Monford S. Kelsey & Son, Canastota, N. Y.)
Willow Ridge Lochinvar Trixie (7-46) 825
(Lawrence Lindquist, Willow Ridge Farm, Willow Grove, Pa.)
Rest Easy Champion Clyde (4-49) 800
(Mulroy Bros., Marcellus, N. Y.)
Leonard Kaplan, Lagrangeville, N. Y.
Marshline Dean Costie (12-45) 800
(Marshline Farms, Kent E. Whipple, Savannah, N. Y.)
Harvey Stevenson & Son, Ithaca, N. Y.
Olil Home Double Roxie (2-49) 800
(Gerow Bros., Washingtonville, N. Y.)
John Hlubina, Wells, Vt.
Delwood Dame Var Victor (5-49) 775
(Delwood Farm, Damascus, O.)
Fineview Fobes Alona Posch (3-49) 750
(Robert M. Thompson, Jr., Heuvelton, N. Y.)

SOME LIFETIME RECORDS

Recently Announced On

PANSCO HOLSTEINS

PANSCO HAZEL (Excellent)
11 Lactations — 257,331 M. 9,664 Fat
(Breed Champion for Fat)

PANSCO HENGERVELD VICTORY
9 Lactations — 150,149 M. 5,712 Fat

PANSCO REMEMBER PLEDGE
10 Lactations — 161,258 M. 5,572 Fat

ADOHR MARGARET
7 Lactations — 151,864 M. 5,494 Fat

PANSCO SILVER CASCADE
7 Lactations — 138,253 M. 4,510 Fat

— — —

Our 1951 Herd Average:
44 Head (3X-2X) — 13964 M. 3.9% 540.2 Fat

Our 1951 Herd Classification Score — 82.4
2 Ex - 20 VG - 24 GP - 10 G - 6 F.

Pellissier Dairy Farms

Whittier, Calif.

Nobleman's New Proving

MONTVIC RAG APPLE NOBLEMAN
See Pedigree, Bill, Page 75
One of the greatest proven sons of Raymondale Ideal Successor and from Montvic Chieftain Abbekerk, Reserve Grand Champion and Best Uddered Cow at Waterloo DCC 1942, she a 758-lb. 4.87% daughter of Montvic Rag Apple Colantha Abbekerk.

In Canadian R. O. P.

102 Records by 41 Daughters
Average—
13924 M. 3.73% 520 F.
At 3y, 270d
39 on 2X — 63 on 3X
11 VG Daughters

— — —

In DHIA
+140 Lbs Fat
Over 426-lb. Dam

6 Dtrs	15516	3.6	566
6 Dams	12298	3.5	426
Increase	3218	.1	140

HIS SONS FROM RECORD DAMS USUALLY AVAILABLE

Write Us or Visit Us Any Time

DEVINE'S MT. HOPE FARM TAUNTON, MASSACHUSETTS

THEODORE J. DEVINE, Owner

O. T. CHARLEWOOD, Mgr. **R. L. REED, Herdsman**

Greetings of the Season

To Friends Both Old and New And to Customers Old, New and Prospective

Old 1951 was a great year for the Holstein Cow and a pretty good year for most of us who make our living from the Holstein Cow.

Best wishes to all of you for health and happiness, prosperity and peace in 1952.

615 New World Life Bldg.,
Seattle 4, Washington

Phone: Eliot 2678

EVERLY LIVESTOCK EXPORT CO.

R. E. Everly

The "Breeze" Herd

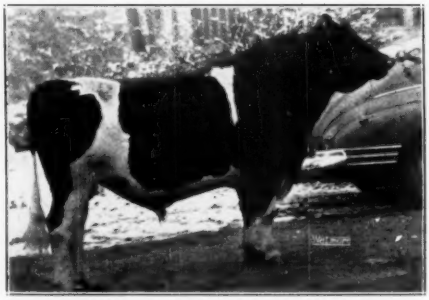

PABST BURKE BREEZE

Sends

"Season's Greetings"

to all

the Friends of "Breeze" breeding, wherever they may be.

We wish you the best
for 1952
and the years to come.

The RAYULMN *Farm*

Address correspondence to:

R. P. ULLMANN — 5203 Loraine Avenue — DETROIT 8, MICHIGAN

Francis Ryan, Billings, N. Y.
Elgan Mistress Gale (8-45) 750
(John S. Maxson, Homer, N. Y.)
Trunlan Pilot Ona Of Butterfly (12-50) 675
(Butterfly Farms, R. Austin & Jay W. Backus)
A. C. Howard, Chatham Center, N. Y. (6)
Caroldale Damevar Segis Fobes (12-46) 725
(Mrs. C. T. Shreve)
Preble Posch Clyde (5-46) 660
(John S. Maxson, Homer, N. Y.)
Delate Star Irene Peppy (11-49) 620
(Jane Merritt, Delhi, N. Y.)
W. W. Burtis, Cortland, N. Y.
Bontecou Mistress Plum Blossom (4-46) 720
(Norman Kellar, Bontecou Farms, New Paltz, N. Y.)
Lady Bessie Posch Inka (11-49) 610
(Ralph S. Sponenberg, Phoenix, N. Y.)
Thendara Jo-Pledge Winterthur (9-49) 600
(Frank N. Decker, Syracuse, N. Y.)
Carl H. Horsford, Marcellus, N. Y.
Amy Pabst Colantha (10-45) 710
(Andrew J. Cochran, Ripley, N. Y.)
Francis S. Banks, Sparrowbush, N. Y.
Circle H Charity Pilot (2-46) 700
(Loganbell Farms, Bellwood, Pa.)
Butterfly Farms, Mexico, N. Y.
Hedge Adean Variea (2-49) 700
(Alfred L. Rose, The Hedge)
Peder Pedersen, East Meredith, N. Y.
Hanover Posch Abbekerk Gertie (7-47) 700
(Mark Hakkins, Jamestown, N. Y.)
Bonnierest Betty Ormsby (4-45) 620
(Roy A. Bardwell, Tully, N. Y.)
C. E. Tompkins, Brewerton, N. Y. (3)
Trilly Veeman Fobes Segis (10-47) 700
(Roy H. Studer, Lyons, N. Y.)
Delwood Farm, Damascus, O.
Weaverdale Colantha Pride (4-49) 675
(Weaverdale Farms, Louisville, O.)
Harvale Farm, Blossvale, N. Y.
Caroldale Mistress Lassie (2-45) 675
(Mrs. C. T. Shreve, Damascus, O.)
Montview Winston Mayme (3-49) 595
(L. R. Palmer, Wellsburg, N. Y.)
Harry A. Smith, Fayetteville, N. Y.
Heather Rag Apple Supreme (7-45) 675
(Harvey Honstinger, Hamilton, N. Y.)
Russell Freer, Wolcott, N. Y. (5)
Wyckstead Ormsby Echo (2-46) 660
(C. C. Wyckoff, Syracuse, N. Y.)
Har-Mar Posch Sovereign (11-47) 650
(Cornelius Goggin, New Hartford, N. Y.)
Cushman Farm, Hopewell Jct., N. Y.
Bairdlea Deen Bet (11-48) 660
(P. M. Baird & Sons, Chester, N. Y.)
C. M. Olds, Middleville, N. Y.
(M) Tum-A-Lum Noble Inka (9-50) 660
(Aldo Panciera, Westerly, R. I.)
Groland Ormsby Mary Posch (10-46) 600
(M. H. Rockefeller & Son, Germantown, N. Y.)
James Collins, Chepachet, N. Y.
Niland Spitfire Ida Maudlene (11-47) 655
(Kingsley Niles Disp.)
Peter Kelley, Camden, N. Y.
Osborndale Favorite (11-48) 650
(Osborndale Farms, Mrs. W. S. Kellogg)
Paul Seller, Sharon Springs, N. Y. (5)
Magadora Faforit Burke (1-48) 640
(R. A. Backus, Mexico, N. Y.)
Bontecou Alcatra Gwen Boy Azalwa (1-46) 580
(Norman Kellar, Bontecou Farms, New Paltz, N. Y.)
Wayne Williams, Palmyra, N. Y.
Summit Crest Ormsby Aaggie (9-44) 640
(John Kimker, Delhi, N. Y.)
Dr. K. F. Chase, Pine Plains, N. Y.
Louga Inka Posch Ellen (1148) 640
(Adrian Personius, Ithaca, N. Y.)
Bernard L. Weeks, Skaneateles, N. Y.
Mathewsfield R A Constance (12-49) 625
(H. J. Szold, Washingtonville, N. Y.)
W. LaFontaine, Adams, N. Y. (3)
Freebear N Dewdrop Nadine (9-46) 620
(Howard Vandermark, Locust Crest, Stamford, N. Y.)
Hilton E. Grover, Pine Bush, N. Y.
Hedge Acreston Astral (11-47) 610
(Alfred L. Rose, The Hedge)
R. Edward Whitmore, Adams Center, N. Y.
Weatherall Rag Apple Lydia (847) 610
(Weatherall Farms, Philip Rahl, Washingtonville, N. Y.)

Supreme Nominated

For All-American Senior Yearling 1951

SHANGHIGH EXEC SALLY SUPREME

All-American Bull Calf, 1950

1st Senior Yearling, Ohio State Fair, 1951; 1st in class, Junior and Grand Champion at 8 Ohio and Indiana County Fairs. 4th Senior Yearling at Indianapolis International.

We offer a limited number of calves, male and female, sired by **Shanghigh Exec Double Bud**, 2nd to Supreme at 1951 Ohio State Fair. Select a herd sire at popular prices, sired by Supreme and bred from high record cows.

CHARLES H. LEWIS & SONS

M R 60, Box 890 **HAMILTON, OHIO**

"Our Lord Jesus Christ, dearly beloved, who from eternity is the Creator of all things, today, being born of a mother, has become for us a Savior. Today of His own will, He is born for us in time, that He might lead us to eternal life in the Father."

With the above text of Saint Augustine in mind, we wish to extend wishes to all for a Happy Christmas.

Colonial Dairy Farms
ST. NAZIANZ, WIS.

Undefeated in 1951, and Nominated for All-American

FRIEDEL IMPERIAL HOESLY ALLEN 1145089

1st Bull Calf and Junior Champion, Atlantic Rural Exposition, Richmond, Va., and at the Harrington, Delaware and Cecil County, Md. Fairs, 1951. 1st Bull Calf at Md. State Fair, 1951.

A son of Oostie Imperial Joe 946642 (Very Good at 3 years) and from Friedel Hoesly Nellie Alicia 2856613 who has a 2X 305-day DHIA record at 3 years of 425 lbs. fat, 3.9%, 10,706 lbs. milk. She by our former sire, Oostie Hoesly Tuebie 910290 (VG) who is now in service at the Badger Breeders Coop. in Wisconsin.

He is a real representative of the intensive Homestead Breeding Program we have carried on here the past 16 years. A paternal brother was nominated in '50 and our show string of young males and females has been most successful where exhibited this past season.

We're getting considerable satisfaction as this was possible through the effort and interest of the young herdsman we've developed right along with these Homesteads—he has had all the care, training and showing of each calf from our herd of 100 animals for the past four years and is just 16 years old now.

Friedel Dairy Farms – Viola, Delaware

"Admiral" Is Breeding On!

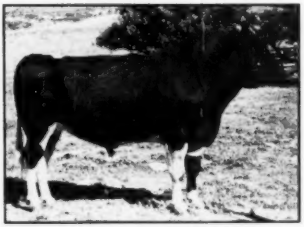

CRESCENT BEAUTY ADMIRAL "Excellent"
Our son of Jule King Fobes from a daughter of Crescent Butter Boy Prince —doing a great job of improving both type and production.

A daughter, Willow Springs Crescent Katy, has just broken the Oklahoma state record for senior two-year-olds on 3X with 680 F., 20,310 milk, 365 days. She is owned by Adams Acres. Another daughter at Hickory Creek finished with 812 F., and another made 662 F. at 4 yrs., and qualified for ten months.

A son, Willow Springs Crescent Prince, has been doing things with his offspring on the show circuit. At the 1951 International Show (Indianapolis), his senior get was first, a son, Crescent Beauty Commander, was first 2-yr.-old and Reserve Grand Champion after winning first at Waterloo.

OUR HERD CLASSIFICATION SCORE IS 84.2
With Records Up to 850 Lbs. Fat

Burchris Holstein Ranch

BURT H. CHRISMAN R. Box 205 LITTLETON, COLORADO

C. Elton Zoller, W. Winfield, N. Y. (2)
Lady Fobes Inka Echo (10-44) 600
(Chester C. Chipman, Mexico, N. Y.)
Paul Waldorf, Cleverack, N. Y. (10)
Poplar Point Master Joy (2-49) 600
(E. R. Smith, Seneca Falls, N. Y.)
James E. Healy, Chester, N. J.
Rest Easy Prilly Inka Bessie (8-48) 600
(John S. Maxson, Homer, N. Y.)
Walter B. Maier, Hilton, N. Y.
Delwood Pontiac Inka June (10-44) 600
(Delwood Farm, Damascus, O.)
Ford Bros., Ludlow, Vt.
Hello Prilly Johanna (9-49) 600
(James H. Stone, Marcellus, N. Y.)

Other buyers were: Carl Graziane, Amsterdam; Gordon Gifford, Valley Falls; C. A. Eccleston, Hamilton; Harry T. Everson, Manlius; Anderson Fowler, Peapack; W. LaFontaine, Adams; Charles Furlan, Little Falls; Hilton E. Grover, Pine Bush; John Gannon, Stillwater; Paul D. Graves, Gouverneur; F. L. Gorman, Homer; Walter Guzik, Richfield Springs; Harold Forward, Bouckville; George Baker, Earlville; R. H. Beard & Sons, Cortland; Fred Banks, Camillus; Glenn Bayne, Heuvelton; Kenneth Barton, Ancramdale; Clifton C. Collins, Blossvale; Douglas Campbell, Georgetown; John H. Curtis, Cazenovia; Arthur T. Church, Hamilton; Harold I. Cook, Earlville; Roy Christenson, Cazenovia; Douglas amphell, Georgtown; Frank Decker, Syracuse; Leonard DeGroat, Lyons Olin C. Davis Verona; Hugh T. Davis, Morrisville; John D. Austin & Son, Ceneva; Robert Neddo, Clemons; Chas. Nieman, Chenango Forks; Chester A. Miller, Berne; Dr. A. E. Merry, Syracuse; Warren A. Melvin, Baldwinsville; Charles Moyer, Lockport; John Martin, Clinton; Lester La Munion, Madison; Harold B. Lee, Cazenovia; Charles Lawton, Howe Cave; P. N. Lewis, Waterville; Ward Loomis, Bainbridge; Martin Curtis LaGrange, Feura Bush; David Jones, West Winfield; Walter Jensen, Clifton Springs; Elmer E. Jenkins, Clyde; James Keller, Marathon; John Kimker, Delhi; Nelson Kise, Seneca Falls; Alfred Kyer, Hoosick Falls; Herman Orlief, Little Falls; Philip Pendergast, Skaneateles; Leon C. Holt, George B. Hecox, Earlville; Charles Howe, Oxford; R. L. Henderson, Oneonta; Grant Hodge, Oxford; Louis Hurlburt, Whitney Point; G. Stanley Hinman, Deansboro; Palmer G. Houghton, Little Falls; Roger Hammell, Syracuse; M. J. Stas, Fabius; Donald Turner, Earlville; Charles L. Pinkney, Webster; Harold Phair, Arcade; Duane Aney, Mohawk; Jeanne Pendergast, Skaneateles; M. J. & Eva M. Brill, Canastota; Allen C. Beach, Freeville; Clifford Wilcox, Eaton; R. Y. Walrath, East Springfield; Clifton Miller, Ancramdale; Philo Bas & Son, Hancock; D. K. Ormsbee, Medusa; D. Richard Mittener, Hurleyville; John Ryan, Billings; Roy D. Whitmore, Adams; John Thering, Mt. Vision; Frank Dorsky, Bloomville; Daniel Grant, Afton; L. P. Dunaway, Hamilton; Wm. A. Marks, Oxford; Robert M. Thompson, Jr., Heuvelton; Earl Mathewson, Roscoe Herrick, Amsterdam; Frank H. Settle, Berne; Wm. H. Pritchard, W. Winfield; Edward J. Redden, Arcade; Oscar Rheingold, Victor Rheingold, E. Scodack; Floyd J. Rockwood, Lockwood; David Robbins, Earlville; Thomas Stanton, Shusnan; H. W. Samson & Son, Vernon Center; Charles Spaulding, Howes Cave; Frederick Steglic, Mohawk; Mrs. Amelie Trunz, Millerton; Eugene Terrill, Fabius; Kent E. Whipple, Savannah; Frank Wilson, Lisbon; John Van Paup, Newark; Floyd H. Upham, Lebanon; Abner Zehr, Woodville; Harold Zehr, Mannsville, NY. Y.; William D. Long, Shelburne Falls, Mass.; Leon & Theo. Kaminski, Rockville; Arthur B. & Martha M. Schumann, Madison, Conn.; Stackhouse, Dillon, S. C.; V. Gustafson, Wells, Vt.; Emil Brown, Lake Ariel; C. E. Pickering, Thompson; Charles S. Chaffee, Ulster, and George E. Page, Troy, Pa.

Statistical data furnished by R. Austin Backus, Mexico, N. Y.

Nine New York State 4-H Club members received national awards in 1951 4-H programs.

We Suggest.....

A MARKSMAN Grandson

Nicely marked, about half black, born Sept. 17, 1951. This bull's dams have tested above 4% on 2X milking for four generations. His own dam last year as a 2-year-old gave 11301 lbs. 4.34% milk, 490 lbs. fat on 2X and qualified for the 305-day division. Her dam had 14220 lbs. 4.07% milk, 579 lbs. fat in 305 days, 3 yrs., on 2X. The family are regular breeders and milk freely to the machine.

The sire is Glenafton Symbol, the $7600 son of Marksman and full brother of the $9000 Copyright. He also has four generations of 4% dams. This is probably the most popular breeding available in Canada today. This Patsy family seems to have about everything we are looking for in Holsteins.

This bull is young but is priced for January delivery at $450 delivered express prepaid to your station and guaranteed to be satisfactory to the purchaser. This bull's seven nearest dams average 20446 lbs. 4.2% milk, 857 lbs. fat, four on 2X, three on 3X.

DOUGLAS HART

WOODSTOCK ONTARIO

"Canada's Leading 100,000-lb. 2X Herd —Where Better Bulls Are Bred."

Junior Sire at Sleepy Hollow is SLEEPY HOLLOW TY DUCE

Born November 10, 1948

This is a twin brother to the calf we sold for $1625 at the San Francisco Convention Sale of 1949.

Sire:

TYLER FARMS RAG APPLE DALE (VG-GM)

For pedigree, picture and proving see herd Sire Issue, page 129.

Dam:

SLEEPY HOLLOW LORDS BEAUTY (EX)

6y 360d 3X	16821 M.	4.8%	800.2 F.
12y 365d 2X	16449 M.	4.6%	757.5 F.
10 lact. total	147711 M.	4.7%	6894.6 F.

(Over 7000 Lbs. Fat in her 11th Lactation)

(See our ad of Nov. 17 for more details)

His four nearest dams on the dam's side of the pedigree have life records averaging 148,819 M., 6026 F.

His dam and the two nearest dams of his sire are all Excellent, all 4% testers and their records average over 800 lbs. fat.

HIS SONS FOR SALE FROM GOOD RECORD CLASSIFIED DAMS

Sleepy Hollow Cert. Milk Co.

Petaluma, California

Let Hallrose Progressor Go To Work for You

HALLROSE PROGRESSOR
Excellent - Gold Medal

Hallrose Progressor is jointly owned by Hallrose Ranch and Carnation Milk Farms. While he makes his home at Carnation, scarcely a week goes by that does not see at least one Progressor mating in our herd.

No slouch of a bull—he is classified Excellent and rated Gold Medal. His sire, Hallrose Forward (VG), is the proven son of Prince Tobe Johanna Beets (VG-GM), a former All-American Hallrose herd sire, out of our favorite brood cow of all, the 969-lb. Waukona Myretta. And of course Progressor's dam is the Excellent 882-lb. Lola Aaggie Myretta.

CONGRATULATIONS to the Owners of ALL-AMERICAN NOMINEES!

While we have no candidates of our own, our friends and customers really give us a fine representation.

Carnation's two-year-old bull, Hallrose Hazel Pride, the 1950 All-American Senior yearling, is again nominated for All-American two-year-old. He is a son of our other senior herd sire, Hallrose King Hazel (son of Tilda) from an Excellent daughter of Progressor. Carnation also has nominated a junior bull calf by Progressor, a senior yearling daughter of Progressor and a heifer calf that is a Progressor granddaughter.

Hickory Creek has nominated two junior yearling bulls, both sons of the Excellent older full brother to Hallrose Hazel Pride. Mooseheart Farms, also of Illinois, has a two-year-old heifer nominated — she is sired by a son of Progressor that is out of the daughter of Lola.

AND SO THE "HAZELWOODS" CONTINUE TO MAKE HOLSTEIN HISTORY!

HALLROSE RANCH — Troutdale, Oregon

S. B. HALL, Owner **H. M. TABBERT, Herdsman**

The Rock Valley Herd Sires

A Son and Two Grandsons of

"BURKE"

All Rich in Gold Medal Breeding

1. PABST BURKE BARTA CORNFLOWER
A son of Wisconsin Admiral Burke Lad, himself, from a daughter of Sir Ormsby Skylark Barbetta, out of the Cornflower Family. His daughters are making from 400 to 500 lbs. fat as 2-year-old 2X.

2. ROCK VALLEY BURKE COLONEL
Son of our former herd sire, Pabst Burke Cascader, one of the most talked of sons of Burke. His dam, rated VG and with 626.8 F. 4% at 2 yrs. 2X, is a daughter of Pabst Sir Belmont Prince (GM).

3. PABST COMBEL EYEBRIGHT
Son of Pabt Comet, whose first three daughters tested average 725 lbs. fat with over 4% test as 2-yr.-olds on 3X. Comet may prove to be the greatest Burke son of them all. His dam, Pabst Belmont Ormsby Eyebright (VG), has four records from 586 lbs. fat in 267 days to 754 lbs. fat and is a daughter of the Gold Medal Sire, Pabst Belmont Creator from Pabst's great Eyebright Family.

We are now in our 9th consecutive year of Herd Test and have for years been building with Pabst herd sires. The Gold Medal Sire, Pabst Sir Belmont Prince, was proven in our herd, which contains a large number of his daughters and granddaughters.

COME TO ROCK COUNTY FOR YOUR NEXT HERD SIRE

Rock County Asylum and Home

A. G. STEINBORN, Supt. JANESVILLE, WIS. LOREN BREWER, Herdsman

Loganbell Farms

Home of

MAPLE HAVEN VARATION and AMCANA SOVEREIGN MONOGRAM

A Son of
DUNLOGGIN WONDER VAR
from
DUNLOGGIN BELLE LOCHINVAR

Varation is a double grandson of Montvic Lochinvar. He gets 75% of his inheritance from Montvic Lochinvar and Dunloggin Woodmaster and combines two of the greatest of the Dunloggin Cow Families — the Queens and the Belles, also with a touch of Elenora.

His sire, Wonder Var, is the well and favorably known son of Lochinvar from Confident Queen.

His dam, Dunloggin Belle Lochinvar, is a daughter of Lochinvar from a 670-lb. 4-yr.-old daughter of Wood master.

A Son of
ELMCROFT MONOGRAM DUKE
from
SUE SOVEREIGN

A grandson of two of Canada's greatest sires of recent years, Montvic Monogram and Montvic Rag Apple Sovereign.

His dam is our own Sue Sovereign (VG), an own daughter of Sovereign. She made in our herd a Herd Test record of 650.4 lbs. fat with 4.4% test on 3X—also made at Amcana at 2½y 305d 3X, 502.8 F. 4.1%.

His sire is the $4100 son of Montvic Monogram (XXX-Extra) from the *Excellent Lochinvar daughter, Duchess of Elmcroft, with records up to 978 lbs. fat.

SONS OF BOTH SIRES AVAILABLE FROM GOOD RECORD CLASSIFIED DAMS

LOGANBELL FARMS — Bellwood, Pa.

J. B. SWAN, Manager J. E. WILLIAMSON, Owner J. G. WILLIAMSON, Assistant Manager

BELLWOOD IS ON U. S. ROUTE 220, JUST NORTH OF ALTOONA, PA.

IOWA STATE SALE

Catalog Summary

37	Females 2y & over	$17,120	$462.70
	(8 calves under 3m swd)	1,210	151.25
1	Bred Yearlings	610	610.00
3	Open Yearlings	1,145	381.67
5	Heifer Calves over 3m	1,485	297.00
10	Bulls over 3m	3,875	387.50
56		$25,445	$454.38

The Hawkeye Fall Classic, annual fall sale sponsored by the Iowa Holstein Breeders Association, was held October 15 at Waterloo, Iowa, and resulted in an average of $454 for 56 head sold. Prices ran evenly throughout with sixteen selling from $500 to $650. All animals sold remained in Iowa with the exception of four head which were purchased for export to Mexico. These selections were made by I. P. Stewart. J. E. Mack, Fort Atkinson, Wis., was the auctioneer and Alfred M. Paper, Stockton, Iowa, headed up the sale committee.

A. J. Johnson's 3-year-old, Rockcrest Burke Velma, topped the females going to Kenneth J. Kerr, Postville, Iowa. This young cow is a daughter of the Gold Medal senior sire at Rockcrest, Pabst Burke Piebe Tritomia. The same price was high for bulls, Manning Creamery Company's yearling bull going to Walter B Skinner, Runnels, Iowa at $650. He was sired by Pabst Roamer Gallant, son of Pabst Roamer (GM).

Following are the buyes and details on those selling for $500 and over:

Walter B. Skinner, Runnells, Ia.
(M) ManCryCo G Gallant Johanna (2-50) $650
(ManCryCo Farms, Manning, Ia.)
Kenneth Kew, Postville, Ia.
Rockcrest Burke Velma (5-48) 650
(A. J. Johnson, Rockcrest Farms, Elkader, Ia.)
Fred H. Elten & Sons and George Mack, Iowa Falls, Ia.
(M) Tritomia Roamer Jess (2-50) 625
(Earl Gerlach & Sons, St. Ansgar, Ia.)
Illianna Corp., Stockton, Ia.
Segis Spies Carnation Linnwood (12-49) 610
(Everett Renfrow, Yale, Ia.)
Speck Jewell Tritomia (9-47) 580
(Wm. Jungling, Parkersburg, Ia.)
Robert L. Rotgers, Ackley, Ia.
Moffitt Transmitter Aaggie (3-49) 575
(Maurice Moffitt, Colfax, Ia.)
Export to Mexico, I. P. Stewart, Representative (4)
Lillian Rellum Forum (7-49) 575
(James Eash, Wellman, Ia.)
Lady Geraldine Ormsby Segis
Dr. H. E. Corson, Miles, Ia. (4)
(1-47) 560
(B. M. O'Beirn, Ainsworth, Ia.)
Frank Decker, Clarence, Ia.
Oakdale Dictator Fayne (3-49) 560
(State Sanatorium, Oakdale, Ia.)
Frank Musig & Sons, Gladbrook, Ia.
Hope View Josephine Fibes (6-50) 555
(Roy N. Finster, Eldora, Ia.)
H. E. Connelly & Sons, Allison, Ia. (2)
ManCryCo Burke Susan (7-49) 525
(ManCryCo Farms, Manning, Ia.)
Verne R. Martin, Newton, Ia. (4)
Typlus Lassie Ormsby Deen 525
(C. H. and Morris Miller, Clarion, Ia.)
Howard W. Smith, Maynard, Ia.
Posch Tritomia Pride (10-49) 525
(Arbie Schroder, Clermont, Ia.)
Ecklora Posch Ella (2-44) 515
(Martin Warren, Iowa City, Ia.)
G. H. Hanna, New Hartford, Ia.
(M) Lyplus Gene Ona Posch (10-50) 510
(Leroy Miller, Clarion, Ia.)
Martin J. Warren, Iowa City, Ia. (2)
Elmond Gem Transmitter (10-45) 510
(Meyer & Mauholz, Westgate, Ia.)
John Spang, Strawberry Point, Ia.
Thorland Blanca Walker Posch (12-47)
(Emery Riekena, Wellsburg, Ia.)

Other buyers were: Earl McIntyre, Hawkeye; Lawrence D. Meyer, Aplington; Roy Eiffert, Manana; Ronald Grafenberg, West Union; Tim Bohan, Shell Rock; Vernon Chaloupka, Yale; Robert Decker, Clarence; Ronald Rader, Marion; Elfred Elten, Wellsburg; Hugh Miller, Cedar Falls; Dale Long, Fenton; Harold Kernert, Humboldt; Harold A. Mieke, Maynard; C. H. and Morris Miller, Clarion; William Jungling, Parkersburg; Anton Haas, Maynard; Royal A. Hart, Shell Rock; R. O. Holbomb, Oelwein; Myron H. Hohnbaum, Holland; Emery Riekena, Wellsburg; Orville H. Oltragge, Waverly; Francis E. Persinger, Grundy Center; Lorenz E. Steege, Denver; Raymond A. Wisdom, Blackton and Kurt Seehasen, Holland, Ia.

Statistical data furnished by John Stewart, Fieldman, Waterloo, Ia.

SAVE LABOR
with MOJONNIER
BULK-MILK SYSTEM

Cooling milk in a stainless steel bulk tank saves labor in the milk house, and when combined with tanker pick-up, overall labor requirements are even more sharply reduced. In addition, with bulk milk, quality is up and spillage and drainage losses are eliminated.
If you need new milk cooling equipment you owe it to yourself to write for "The Bulk Cooling Story"—Mojonnier Bulletin 240. Address:
Mojonnier
Bulk Milk Systems

The BADGER BN NORTHLAND
MANUFACTURING SPECIALISTS OF
BARN CLEANERS

FOR SMALL MEDIUM and LARGE BARNS
TIME TESTED ON HUNDREDS OF DAIRY FARMS
Wide Selection for all Barns with new Models for the Small Dairy Farmer at unheard of Low Prices.
INSTALLATION SPECIALISTS IN ALL DAIRY SECTIONS
FOR THE BEST IN A BARN CLEANER
WRITE FOR INFORMATION AND LITERATURE
BADGER-NORTHLAND INC.
DEPT. B., KAUKAUNA, WIS.

WESTON'S
STOCKBREEDER'S SUPPLIES
Serving leading stockbreeders throughout the nation for over 32 years with best quality merchandise.
General Supplies | Blankets & Banners
Show Equipment | Hand-Made Brushes
Surgical Instruments | Tattoo Equipment
Send for a FREE copy of our General Catalogue
WESTON MFG. & SUPPLY CO.
1935 Speer Blvd. Denver, Colo.

PEERLESS Portable - Stationary ROLLER MILLS

CRIMPS-CRACKS All Feed Grains WITHOUT DUSTING
Giant 10-in. diameter Tuf-Cast, chrome rolls crimp or crack grains better, faster, with less power. 10 Portable and Stationary Models. PTO and V-Belt drive. Farm, Feeder and Mill sizes.
FREE LITERATURE — Gives full information, capacities and prices. Write to.
PEERLESS JOPLIN, MISSOURI Dept. 702

"KANT-KOM-OFF" COW BLANKETS

EXCLUSIVE FEATURES
- PATENTED KANT-KOM-OFF BUCKLE
- HIGH GRADE DUCK CONTAINING NO FILLER TO WASH OUT
- FULLY ADJUSTABLE LEG STRAPS
- DOUBLE REINFORCED AT ALL POINTS OF STRAIN
- TRIPLE THICKNESS AT NECK
- IMMEDIATE DELIVERY

Write for your free Laacke Farm Supply Catalog today!
R. LAACKE CO.
1023 W. WALNUT STREET • MILWAUKEE 5, WISCONSIN

DUNLOGGIN ROMEO VAR

A Herd Improvement Plan

THAT WILL GIVE YOU TODAY'S BEST BREEDING Dunloggins & Lochinvars

Here is your opportunity to get a better sire with no cash outlay. This is our proposition: If you have a purebred Holstein herd of 10 or more cows, under State and Federal supervision for disease control; if you are doing some form of production testing; if you are a good feeder and caretaker—we will furnish you a good young bull, one to four months old, for use in your herd. We are to get the pick of two of his daughters at the age of four months as pay for the bull.
These bulls are sired by our great herd sire, from great females with records. A few available sired by the $10,000 HELENGEORGE MASTER ADMIRAL. See or write us today for full details, applications, list of bulls available.

SPITZER FARMS

Herd Bang's Certified Free (Formerly Otco Farms) Calf Vaccination
FLOYD COOK, Herdsman TB Accredited STRONGSVILLE, OHIO

We're Using Her Daughter's Son - -

INKA WALKER OLLIE PIEBE

"Piebe" is the "right kind." She produces over 16,000 lbs. of milk year after year on 2X. She reproduces her own kind of large, attractive heavy milking offspring. Her daughter "Ylinda" made 16598 lbs., 3.9%, 646.7 fat at 2½ years of age.

"Ylinda's" Burke-bred son heads our herd and he produces the kind of calves we like—the kind of sons we can depend upon. They make sound investments for the herd sire buyer. Write today for our bull list.

Alfred L. Godfrey Farm
Elkhorn, Wisconsin

Hassan's Farm

Our milking herd of 185 Registered Holsteins includes many of the better animals from the top sales of the east throughout the past 12 months.

Many of these valuable females are bred to MATHEWSFIELD BRIGADIER, son of Montvic Posch Chieftain (Ex.), 4.1% 841-lb. double grandson of J.R.A.P. Brigadier's dam is Smith Haven Rag Apple Bridget, also Excellent, whose first four 2X records are 552.1, 404.1, 731.1 and 773 lbs. fat—all with 3.7% test or better and her latest record subject to approval.

We think we can furnish some interesting pedigrees (and top individuals) to one interested in purchasing a superior sire. Why not drop us a line?

C. M. JANNEY, Mgr. — Germantown, Md.

N. W. PENNSYLVANIA SALE

Catalog Summary

25	Females 2y & over	$14,170	$566.80
(6	calves under 3m swd)	750	125.00
3	Bred Yearlings	1,230	410.00
1	Open Yearling	335	
2	Heifer Calves over 3m	495	247.50
4	Bulls over 3m	1,105	276.23
35		$18,085	$516.71

An average of $516 for 35 head was maintained in the Second Northwestern Pennsylvania Sale held October 15 at Meadville. Selections were made by State Secretary J. A. Fairchild and Donald Sherred, Venango, was sale committee chairman. R. Austin Backus Mexico, N. Y., was sale manager and auctioneer.

Paul Mitchell, Spring Creek, Pa., paid $800, high price of the sale, for Piebe Triune Lassie, a 4-year-old granddaughter of Montvic Rag Apple Triune. Terrace Farm, Titusville, Pa., sold the second high animal of the day, Alice M. Bernet, North East, Pa., paying $710 for their 3-year-old daughter of Kelco Adirondac Champion King.

Following are the buyers with details on those selling for $500 and over:

Paul Mitchell, Spring Creek, Pa. (3)
Piebe Triune Lassie (7-47) $800
(Mac Lorenz, Centerville, Pa.)
Elroc Blacky Goldella (3-45) 520
(Roses Dan Dee Farms, Spartansburg, Pa.)
Alice M. Bernet, North East, Pa.
Terrace Farm Kelco Belvale (1-49) 710
(Terrace Farm, Titusville, Pa.)
Eugene Harkleroad, Salina, Pa.
Bessie Brenda Lakefield (2-47) 700
Man-O-War Dewdrop Mary (9-44) 600
(Gorden H. Pegan, Meadville, Pa.)
R. J. Sheffler, Lamartine, Pa.
Nettie Northlawn Teasen (9-46) 700
(J. G. Sherred and Son, Venango, Pa.)
Milton and Helen Livermore, Cambridge Springs, Pa.
Fagu Log Cabin Ormsby Judith (6-46) 650
(F. A. Martin and Sons, Conneautville, Pa.)
R. L. Farrington, Foxburg, Pa.
Lady Milbruek Reprint (9-1-49) 630
(Ross Flaeger, Butler, Pa.)
Reed Woodford, Conneautville, Pa.
Inka De Kol Hattie Ona (1-46) 600
(S. T. Kunner, Springboro, Pa.)
George C. White, Meadville, Pa. (3)
Ux-Spring Snowden Susie (5-45) 600
(Paul Mitchell, Meadville, Pa.)
John C. Thayer, Linesville, Pa.
Alsdorf Farm Pontiac De Kol (3-44) 575
(Chas. and Pearl Alsdorf, Union City, Pa.)
H. S. McCollem and Sons, Ford City, Pa.
Harcrest Posch Ormsby Daisy (3-47) 565
(D. L. Hartzel and Son, Butler, Pa.)
Edward Anderle, Fredonia, Pa.
Texal Sherredlan Elizabeth (2-49) 530
(J. G. Sherred)
Homestead De Kol Hattie (6-49) 515
(S. H. Kusner, S)
John A. Ayres, Guys Mills, Pa.
Model Brae Rag Apple Elizabeth (10-46) 530
(J. G. Sherred and Son)
Victor N. Miller, Fredonia, Pa.
Fagu Evangeline Posch Jean (10-46) 525
(F. A. Martin and Sons, Conneautville, Pa.)
Robert and Mary Muth, Cambridge, Pa. (2)
Pieterje Ona Abbekerk Piebe (1-44) 500
(Norman Swart, Corry, Pa.)

Other buyers were: PENNSYLVANIA—Anthony Rendulic, Conneaut Lake;

Merry Christmas

To Holstein Breeders Everywhere

and May You Enjoy

A Prosperous New Year

DUNLOGGIN O. MASTER SYLVIA
Proven son of Woodmaster from Dunloggin Adantha, 878-lb. fat daughter of Admiral Ormsby Fobes Again.

OSBORNDALE LOCHINVAR
We are delighted with the "test crop" of daughters by this son of Montvic Lochinvar and he is now seeing very heavy service. He's from the "Olive" family at Osborndale.

LAUXMASTER
Proven son of Dunloggin Mistress Queen by Dunloggin Confident, he by Woodmaster from Pietertje Homestead Belle. Daughters here up to 845 lbs. fat on 2X and more on the way.

DUNLOGGIN FOLLOW ON
We have more than 50 daughters of this grand old proven son of Admiral Ormsby Fobes Again and Pietertje Colantha Mooie. He sires great cows. You should come and see them before another year goes by.

MEADOW SPRINGS FARM

Owned by Spring-Holzwarth — Alliance, Ohio.

CAROLDALE FARM

Owned by Mrs. C. T. Shreve — Damascus, Ohio

LARWOOD FARM

Owned by Glenn Shreve — Damascus, Ohio.

DELWOOD FARM

Owned by Don Phillips — Damascus, Ohio.

THE DUNLOGGINS OF OHIO

★ ★ ★

THESE LEADING BREEDERS ARE CARRYING ON THE BLOODLINES THAT MADE DUNLOGGIN FAMOUS

-- Production Tested --

are our sons of Hallrose Ranger and Carnation Linmere Renown. "Ranger" was grand champion at both the 1950 and 1951 Oregon State Fairs and 1st at both the 1950 and 1951 Pacific International Shows. The Renown bull sired the junior champion heifer at the 1951 PI.

Below are some of the recent state records made on our cows, **all made on 2X milking.**

Daughters of Hallrose Hazel Inka (GM)

Linmere Hazel Beauty			Linmere Hazel Lily		
2y 5m 305d	558 F.	4.4%	3 y 4m 305d	594 F.	3.8%
2y 5m 365d	663 F.	4.5%			

Linmere Hazel Vera			
3½y	305d	677 F.	4.6%

(replaces "Iola", below).

Daughters Carnation Linmere Renown

Linmere Renown Iola			Linmere Renown Varietta		
2y 5m 365d	579 F.	3.9%	2y 11m 365d	615 F.	4.2%

Your inquiries will be answered promptly.

1950
HIR Average
493.6 Fat 4.1%

LINDOW BROS.
Rt. 3, 248, PORTLAND 1, ORE.

30 Head
Classified
82.5 Point

Are You Interested In
Big, Attractive, High Producing Holsteins?

Would You Like the Added Value of the Polled (Hornless) Character?

Sure — put production and type first, where they belong, but take the practical polled character too when it comes in the same package. Farmer's prices. Send for pedigrees and pictures from our bull list.

THE TILNEY FARMS
LEWISVILLE, MINNESOTA

CLAYTON FARMS, INC.

Home of REDSTONE WOOLMASTER

A son of Dunloggin Lochinvar Prince from Dunloggin Mistress Papoose, a 100,000-lb. daughter of Dunloggin Woodmaster (GM) from a 100,000-lb. dam.

WE WILL MATE HIS DAUGHTERS WITH

STONETOWN CORNERSTONE

Our $3,150 son of Sonniwilk Sovereign Souvenir and Rag Apple Carnation Ida. (VG), former world champion junior 2-yr.-old with 985 lbs. fat, 4.78% on 3X. We had to pay the top bull price at the Rag Apple Roundup to get him, but feel that he is well worth the money.

CLAYTON FARMS, INC.

OLIN M. VAN VALKENBURG, Mgr.
SSR, Canaan, Conn.

HERD T. B. AND BANG'S ACCREDITED
Our 1951 Herd Average
19 Head 2X — 13207 M. 3.8% 508 F.

Wesley G. Reitze, Meadville; Dale H. Rhodes and Anna Mae Rhodes, Emlenton; R. R. Walker and Son, Edinboro; John M. Schosser, Sandy Lake; Merle Smith, Guys Mills; George A. Marzka, Cambridge Springs; Mrs. Ora E. McWilliams, Waterford; Albert Miller, Union City; Wayne Leslie, Valencia; Clarence G. Henry, Cambridge Springs; Ralph T. Forsht, Duncansville; Laverne Baer, Saegerstown; Ernest Baer, Saegerstown; A. M. Armour and Son, Sheakleyville.

Statistical data furnished by R. Austin Backus, Sale Mgr., Mexico, N. Y.

INCOME TAX PROBLEMS

By Lewis P. Fox C.P.A.

The 1951 Federal Income Tax law which was adopted October 20, 1951 made two important changes affecting farmers. These changes covered the sale of land on which there is an unharvested crop, and the sale of livestock held for draft, breeding or dairy purposes. A discussion covering the sale of livestock was included in the issue of THE WORLD dated December 1, 1951. This discussion will cover the sale of land.

Where land is held for more than six months and is used in the taxpayer's business, and is sold, it is entitled to capital gains treatment. In the past there has been the question of what treatment to give to the unharvested crops which were included in the sale. The 1951 law now clarifies this and provides for applying the capital gains treatment to the crops for all years beginning after 1950. However, any expense incurred in the growing of the crops is not deductible as ordinary expense but must be added to the cost basis of the land. For example if a person purchased land with an orchard on it, say on January 1, 1950 for $10,000.00 and had incurred expenses of growing the orchard of $4,000.00 in 1950, and $1,000.00 in 1951, and then sold this property on December 31, 1951 for $20,000.00 his gain is $5,000.00 ($20,000. — $15,000. cost). He may not take the $1,000.00 as an ordinary expense in 1951 and will probably be required to file an amended return for 1950 to correct the handling of the $4,000.00 in 1950. The capital gain of $5,000.00 is of course reduced by 50% so that only $2500.00 is taken into income on the tax return, unless the taxpayer's tax would be less (due to tax brackets) if taken up into income at the $5,000.00 figure as a tax of 25% on that figure. This is the so-called limitation of tax on capital gains. This limitation rate of 25% will change to 26% for 1952.

Any loss arising from such a sale or exchange is an ordinary business loss deductible in full. It should be pointed out, however, that losses subject to this treatment must be offset against gains occurring in the same

Offering —

A Young son of

Pabst Regal (Ex.-GM)

Sire of All-American Get, 1949; 1st senior Get at Waterloo, 1951. Leading Honor List Sire, 1950. Five 2-year-old daughters from 807 to 936 F.

"Regal" is the sire of the young bull we are offering, born Nov. 20, 1950, now ready for some service. Dam of the bull has:

2v 5m 305d 10636 M. 394.7 F.
3v 7m 286d 12166 M. 454.2 F.
4v 6m 345d 15297 M. 532.3 F.
5v 7m 325d 15453 M. 556.0 F.

All of above on 2X ave. test, 3.7%. Note her regularity of breeding. This bull is marked about half and half, very typey, well grown. **Write for price, pedigree and picture.**

LOOK!

Genuine Schaeffer

FINELINE PENCIL

Carries illustration of true type Holstein and is lettered "Holsteins for Profit and Pleasure." Gold tip and clip. Excellent for prizes, gifts, etc.

$1.50 Each Postpaid

Quantity Prices On Request

Rose O'Sharon Farm

MICHAEL BRILL, Owner
Beloit, Wis.
Lawrence Kemper, Herdsman
Sharon, Wis.

Registered Holsteins.
FOR SALE: High Producing Herd of

11 registered cows; 2 registered bred heifers to calve in winter; 1 registered 4-year-old herd sire, grandson of two world record cows. This herd has consistently been at the top of the Austin DHIA for 5 years. The best of breeding, guaranteed sound and healthy, calfhood vaccinated for Bang's TB tested, classified for type. Also have 4 first-calf half-breed cows in good production, and 1 second-calf Jersey. Will consider selling ½ interest in 2-year-old junior herd sire, a son of Pabst Regal (EX-GM) out of a 789-lb. granddaughter of Pabst Roamer (EX-GM). Write for particulars. Shown by appointment only.

W. G. GRESHAM
Route 2, Box 682 — Austin, Texas

year and only the difference, if any, is deductible.

As is quite often the case when a tax problem is changed by law it sometimes opens up new methods of tax savings. It is possible to get capital gains treatment on fruit and crops if a taxpayer, before harvest, sells one farm and buys another.

Farmers, of course, generally have the same type of tax problems common to all taxpayers but they also have questions that are unique due to the nature of their operations. The burden of taxes falls on all of us. There is no substitute for good up-to-date records. If your records are not up to date why not get them into order so that you can plan your taxes before the end of the year. Tax planning makes for tax savings which is not tax evasion. The next issue of The WORLD will discuss various other provisions of the 1951 law.

Remember when Uncle Sam lived within his income and without so much of ours?

Mr. Fox is a practising Certified Public Accountant and a partner in the firm of Fox and Ely, Syracuse, New York. He is a member of the New York State Society of Certified Public Accountants and the American Institute of Accountants. We hope to continue this column as a service to our readers.

CLASSIFICATION DISTRICTS ARRANGED IN SOUTHEAST

In keeping with the recommendations of the National Association, a districting plan for classification is being adopted in the Southeastern territory.

DISTRICT I — Maryland (except Garrett and Allegheny counties), Delaware, and only the counties of Morgan, Berkeley and Jefferson in West Virginia. In Virginia, all counties north of, and including, Bath, Rockbridge, Amherst, Appomatox, Cumberland, Powhatan, Chesterfield, Charles City, James City and Warwick.

DISTRICT II—West Virginia—except as mentioned above. Virginia—except as mentioned above. Tennessee, North Carolina, South Carolina and Georgia (entire States).

1952	June	February
1953	November	June
1954	None	November
1955	February	None
1956	June	February
1957	November	June
1958	None	November
1959	February	None
1960	June	February

The method of scheduling at 16 month intervals will be extremely fair to the animals, being so arranged that an animal classified in any stage of lactation this year will be in a differ-

M. V. MANN
Sales Agent
ELGIN COUNTY HOLSTEIN BREEDER'S CLUB
Noted for Type and Production.
R. R. 4, Alymer, Ontario, Canada

WANTED

Middle aged couple to work with herd of Rag Apple cows. Everything furnished plus monthly salary. To assume full responsibility. Opportunity for advancement, plus bonus. Farm located in northeastern Ohio. Write—

Box 629
HOLSTEIN-FRIESIAN WORLD
Lacona, New York

YORKSHIRE

"Champion Bacon Hog of the World"

Also a few cross-breds. Six-week old weaning pigs, $12 and up. Young bred gilts, $65 and up. A few young gilts with litters, reasonable. Also a few young breeding boars, $65 and up.

BANCROFT ACRES
9466 W. Miller Road
Swartz Creek, Michigan

Cash in on Winter Milk!

Feed KAFF-A

...the safe replacement for cow's milk!

Feed Kaff-A to your fall and winter calves . . . and sell your cows' milk during the season of highest prices. Don't lose any of the profits of fall freshening by feeding costly winter milk to your calves.

A 50 lb. box of Kaff-A releases up to 500 lbs. of whole milk for you to sell. Two million healthy heifers have already been raised on Kaff-A. It's the safe replacement for milk in calf feeding. Get a pail or box from your feed dealer or milk plant today.

CONSOLIDATED PRODUCTS COMPANY
Danville, Illinois

Division Offices: Sacramento, Calif. Des Moines, Iowa Princeton, N. J.

Makers of Semi-Solid Buttermilk, Semi-Solid Emulsions and Kaff-A

The Jonabell Herd

The Utmost in Quality Holsteins

Building a Herd of Rena's

With a Son and Two Grandsons in Service

JONABELL RENA
(Deubler's Greatest Daughter)

2y 3m 365d cc 203d 2X	12771 M.	3.8%	529.6	F.
3y 6m 365d cc 170d 2X	15929 M.	4.1%	646.7	F.
4y 9m 365d cc 200d 2X	17371 M.	3.8%	664.0	F.
9 Lact. total 2X	125021 M.	3.9%	4823.0	F.

Her son, JONABELL EQUIPOISE, is our junior sire.

Her grandson, JONABELL SCULPTOR, is our senior sire.

Her grandson, JONABELL BATTLEFIELD, is our future sire.

We still have four of her daughters and a large number of her granddaughters, including a truly marvelous group of daughters of Jonabell Solid Gold, an older son of Rena that was in service here several years. These Solid Gold daughters represent almost every one of our best cow families at Jonabell.

RENA is Dead — But Her Blood Lives On and On!

JOHN A. BELL, JR., Oliver Bldg., Pittsburgh, Pa.

JONABELL IS LOCATED NEAR SEWICKLEY, PA.

Our Eggs Are In Three Baskets

Our herd sires:
U FOUND DUKE PALADIN—Senior herd bull, 2nd prize aged bull at the 1951 Nebraska State Fair.

TWELVELMS MAN-O-WAR RELIANCE—Junior herd sire, a son of Man-O-War Woodmaster out of an Ex. daughter of Man-O-War Combine

FRANLO MODEL TEMPEST—Junior herd sire, he is by "Treasure Model" and his dam is a "Chip" daughter of Franlo Chieftain Victoria; he was 2nd prize junior yearling bull at 1951 Nebraska State Fair.

PLATTE VALLEY FARM

HENRY STUBBE & SON, **Central City, Nebraska**

ent stage of lactation at subsequent classifications. The many advantages of the program such as knowing years ahead when the work will be done are, of course, plainly evident. The applications must be in thirty days prior to the beginning of the program.

Breeders having questions are invited to contact the fieldman. It will be noted that the District II program starts February 4, 1952.

Lawrence L. Richter
National Fieldman
McDonogh, Md.

SOFT WATER OR SOFT HEADS

In the July 11, 1951 issue of "Dairy Record" on page 18 there appeared a short article "From a Staff Correspondent" titled "Tests Show Soft Water Best." The article stated that "tests made at the University of Massachusetts have proven that cows switched from normal hard water to soft water have stepped up production an incredible 50%, from 80 pounds to 121 pounds daily." As worded this is at least partially correct because Webster defines "incredible" as "too extraordinary and improbable to admit of belief."

No tests of the effects of hard vs. soft water on milk production have been made at the University of Massachusetts. No report of any such tests has been made by any active member of the University of Massachusetts staff.

The article is quite apparently a deception worked upon a Massachusetts correspondent of this publication by someone who has a selfish interest at stake. The article has all the appearances of having been planted by some selfish interest and run in good faith by the publications. A reasonable conclusion appears to be that those interests are seeking a cheap and dishonest testimonial for aid in selling some product for softening water. Soft headed farmers may fall for it, although we hope not. Hard headed farmers will continue to serve their cows whatever good clean water they have.

Milk production can be increased through better breeding, better feeding, better health and better management. So far as we know, hard water is just as good as soft water for dairy cows. Hard water is O.K. for the humans too, although other kinds of hard liquor may not be. Come to think of it, perhaps it was hard liquor that gave birth to the soft water story.

V. A. Rice
University of Massachusetts

NOMINATED FOR ALL-AMERICAN

OUR BLUE RIBBON 2-YR.-OLD

in a class of twenty one at

EASTERN STATES EXPOSITION

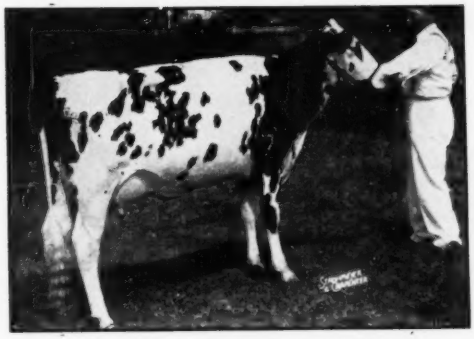

SHAW'S CRETE TIDY UNA 3037363

"CRETE TIDY" is in heavy service on daughters of DUNLOGGIN GOLDEN CROSS TIDY, our Gold Medal Sire whose ten daughters average 13,460 — 3.66% — 493 fat.

(ALL RECORDS 2X — 305-DAY BASIS)

Herd Accredited for Bang's and T. B.

HER SIRE

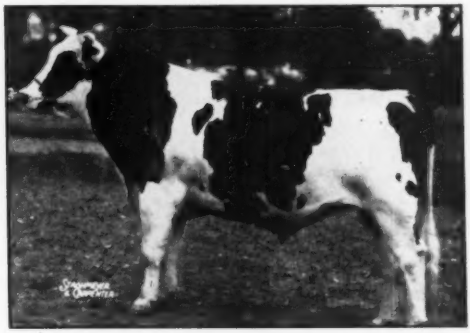

SHAW'S DAUNTLESS CRETE TIDY VG

Senior Champion Bull at 2 years, Eastern States Exposition, 1948.

10 Daughters	14,130	4.0%	565
9 Daughters	14,150	3.96%	560
9 Dams	13,500	3.66%	494
Increase	650	.30%	66

SHAW'S RIDGE FARM

H. J. SHAW, Sanford, Maine

Greetings . . . from BAIRDLEA FARMS

Home of those DUNLOGGIN STANDARD Daughters

Our home-bred herd of 61 cows, 2X, DHIA
Averaged ..... 12555 M. 3.7% 475 F.

DUNLOGGIN STANDARD was our former herd sire. This proven son of Admiral Ormsby Fobes Again and New Year Belle made a plus proving on HIR of 22 lbs. fat and .43% test over 438-lb. dams. He showed an even better increase on 31 pairs in DHIA back in 1948, daughters averaging 13054, 3.7, 483, an increase of 370 M., .4%, 59 F. Current records of his daughters would increase this substantially. Here are a few with the records they completed in 1950:

BAIRDLEA STANDARD GLAD 2464698
7-4 305 2X 15620 700

BAIRDLEA STANDARD SEGIS 2393981
7-8 347 2X 19290 745

BAIRDLEA STANDARD RUBY 2464697
6-8 305 2X 16600 646

BAIRDLEA STANDARD LUCILLE 2670021
4-2 305 2X 16310 744

BAIRDLEA DUNLOGGIN BARBARA 2361560
6-0 305 2X 17480 654

These "Standard" daughters were bred to our son of Dunloggin Romeo Var out of the three times 800-lb. Woodmaster daughter, Dunloggin Mistress Pride. Their calves are just coming now. "Lucille" has a bull calf of this mating for sale. "Barbara" has one by our other sire, Halden Farms Deen 12. Pedigrees, prices on request.

PAY US A VISIT — THE "STANDARDS" ARE WORTH IT

PERCY M. BAIRD & SONS — Chester, New York

Nominated for All-American

OUR "DIXIE" PRODUCE

PRODUCE OF ORMSBY DIXIE CARNATION HOMESTEAD

We are proud of the fact that our Dixie Produce of Dam was undefeated in the shows of Missouri, Kansas, Texas and Oklahoma during 1951.

Dixie herself, still a comparatively young and healthy Very Good cow has produced 913 lbs. fat. Her two milking daughters are each finishing with well over 600 lbs. fat while showing at six shows in the spring and fall of 1951.

A GREAT COW FAMILY

Our Dixie family now consists of Dixie, three daughters, four granddaughters, one great granddaughter, one son and one grandson—the latter two in service here. Nine out of these eleven head played an important part in our show herds this year. Two calves were too young to show. Five head of this group were given championship ribbons at one or more shows.

In addition to these eleven head, Dixie granddaughters and grandsons are now arriving from our son of Old Dixie. We believe this will make your visit to Adams Acres still more interesting.

THEIR DAM

ORMSBY DIXIE CARNATION HOMESTEAD

Adams Acres

BROKEN ARROW

OKLAHOMA

A Merry Christmas

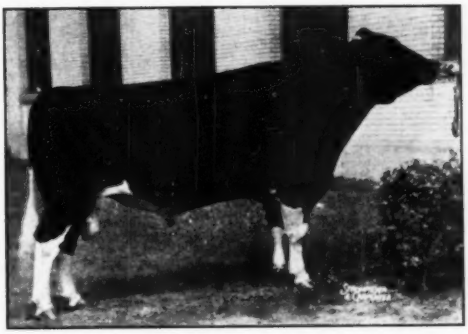

GLENAFTON RAG APPLE REGENT

LEW and JANE BELL

Interlaken, New York.

to Holstein Breeders Everywhere

LOOK UP
LAWARA
IN 1952

LAWARA FARMS

Another Show Season Is Over

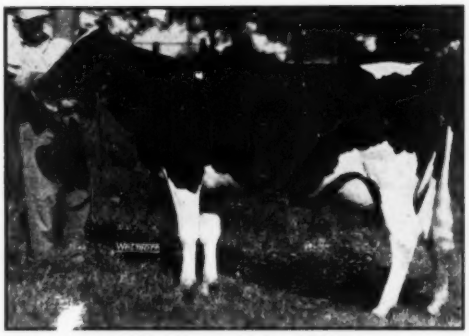

OAKDALE TRANSMITTER WAYNE
Nominated for All-American 3-Year-Old.

Due to labor conditions we were limited to showing at only our own State Fair.

We won both Premier Breeder and Premier Exhibitor awards, including six firsts and eight seconds, sweeping the group classes.

Next year we hope to be able to make a more extensive circuit.

NEWS NOTE: Corrine is due to calve Jan. 4, 1952 to Pabst Roamer!

BROWNS MASTER DARKY (Corrine's full brother) — Services Available At $50.

ZELDENRUST FARM

"A FARMER'S HERD WITH A MILLIONAIRE'S QUALITY"

C. M. and RAY BOTTEMA, Owners

108 South 7th St., Beech Grove, Indiana

HERE ARE CARNATION'S SIX

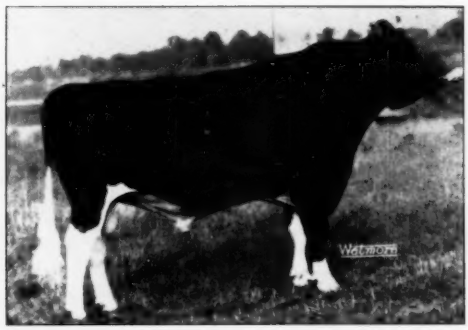

HALLROSE HAZEL PRIDE

Born: Aug. 28, 1948.

Sire: Hallrose King Hazel ("Ex." and "G.M.")

Dam: Hallrose Pauline Tritomia ("Ex.")

First Prize 2-yr.-old Sr. & Gr. Champ. Pac. Int'l, '51.

First Prize 2-yr.-old & Reserve Gr. Champ., West. Wash. Fair, 1951.

All-American Senior Yearling Bull, '50.

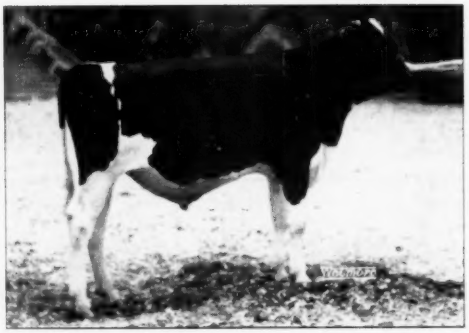

CARNATION PROGRESSOR CORKY

Born: Jan. 3, 1951.

Sire: Hallrose Progressor.

Dam: Carnation Maybess Bonnie.

First Prize Jr. Bull Calf Pac. Int'l, '51.

Showed in Sr. Bull Calf Class (There was no Jr. Bull Calf Class), Stood Second at Western Washington Fair, '51.

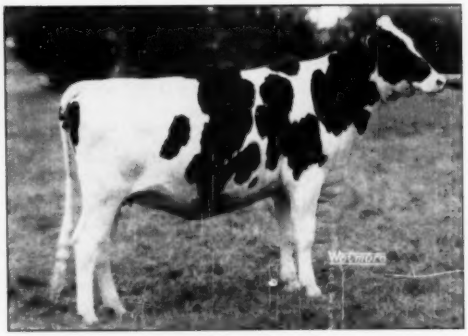

CARNATION LOLA TILDA BEAUTY

Born: Aug. 28, '49.

Sire: Hallrose Progressor.

Dam: Carnation Tilda Skylark Beauty.

First Prize Sr. Yrlg., & Jr. Champ., West. Wash., '51.

First Prize Sr. Yrlg. Heifer at the Pacific International Livestock Exposition, '51.

Carnation Milk Farms

For Complete Details Send For The December Issue of Carnation Milk Farm News.

ALL-AMERICAN NOMINATIONS

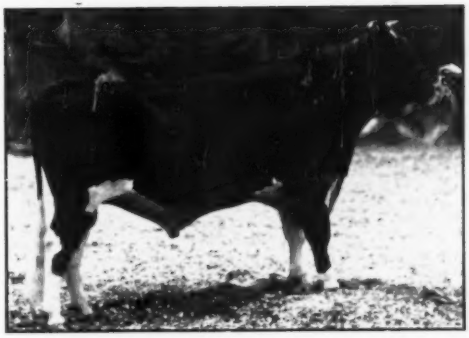

CARNATION TIP TOP

Born: Jan. 3, '50.

Sire: Hallrose Progressor.

Dam: Carnation Homestead Daisy Madcap.

First Pr. Jr. Yrlg. Bull at the Pacific International Livestock Exposition & West. Wash. Fairs, '51.

Sold to: Marcos Ortiz of Mexico City.

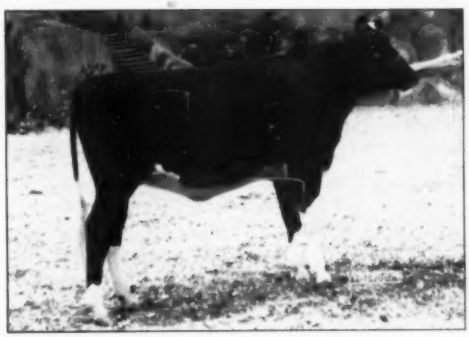

CARNATION CINDY TILDA SUE

Born: July 5, '50.

Sire: Carnation O Boy.

Dam: Carnation Tilda Heilo Cinderella.

First Prize Heifer Calf Pac. Int'l, '51.

First Prize Heifer Calf West. Wash., '51.

First Prize Heifer Calf, Evergreen State Fair, '51.

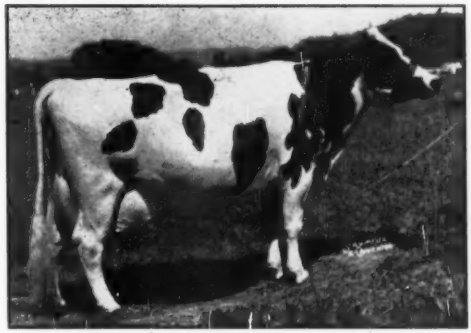

FRASEA LEONORA WAYNE

Born: '42.

Sire: Colony Colanthus Perfection.

First Prize Aged Cow Sr. & Gr. Champ., Pac. Int'l, & West. Wash., '51.

First in Best-Uddered Class, Pac. Int. & West. Wash., '51.

On 2-time milking made 571 fat as 2-yr.-old, 577 fat as 3-yr.-old, 838 fat as 4-yr.-old. Recently on 3-time, made 1040 fat.

See Also the Carnation Farm Advertisement on Page 18.

Address:
CARNATION MILK FARMS,
125b Stuart Building,
Seattle 1, Washington

Arizona State Fair

Arizona State Fair was again a big occasion for the Southwest Holstein breeders as a large crowd watched C. S. "Dusty" Rhode pin the ribbons on 110 head of Holsteins shown by 17 exhibitors.

Highlight of the show was the grand champion female, a three year old shown by Mr. and Mrs. Alfred Stump of Phoenix. This granddaughter of the famous Cheatham Dairy Burke son was praised by Dusty Rhode for her beautiful udder and dairy character. Eilloc Bonnie Burkette is her name and she figures strongly in the Stumps breeding program.

A son of Twenty Grand Creston Scripps Grand Ovation exhibited by Seth Eads was first place aged bull and grand champion. He is exceptionally large and strong, showing a lot of dairy character. He is one of the principal sires used in Eads Breeding Association.

Junior champion female was Dee Ann Juanita exhibited by Cheatham Dairy of Laveen, Arizona. This large heifer shows promise of an exceptional udder and should be a top two year old next year.

Reserve champion female went to Border Fifi Heilo an aged cow shown by Arizona State College. She was a tough contender for the senior and grand champion ribbons but Stumps three year old was a little too strong for her.

Junior champion bull was Ravenglen Triune Perfect shown by K. O. Butler. This richly bred senior yearling easily topped his class and was also awarded the reserve champion ribbon.

Premier Exhibitor and Breeder awards had not been announced at the time of this writing but will be announced at a later date.

Placings follow:

Bulls Three Years and Over:
1—Creston Scripps Grand Ovation, Seth D. Eads, Phoenix; 2—King Cavalier Jule, Arizona State College, Tempe; 3—Mariposa Perfection Fancy, Seth D. Eads; 4—Border Admiral Billy, Cheatham Dairy, Lavern.

Two Year Old Bulls:
1—Dee Ann Black Billy, Cheatham Dairy; 2—Advance Denny Denise, O. J. Beckwith, Buckeye; 3—Lyreedale Junior Chieftain, C. T. Sharp, Mesa.

Senior Yearling Bulls:
1—Ravenglen Triune Perfect, K. O. Butler, Phoenix; 2—Dav-Young Vale Phoenician, Judy Wade, Phoenix; 3—Nowisco Creator Royal, C. L. Vizcaya, Glendale; 4—Superstition Imperial Snicker, Joe A. Lamb, Mesa.

Junior Yearling Bulls:
1—Dee Ann Duke, Cheatham Dairy.

Senior Bull Calves:
1—Eilloc Sovereign Fond Hope, Mr. and Mrs. Alfred Stump, Phoenix; 2—A.S.C. Davalier Koba, Arizona State College; 3—Dav-Young Tomy Phoenician, Davidson Young, Phoenix; 4—Edendale Grand Ovation, Elizabeth Homrighausen, Phoenix; 5—Carnation Arizonan, Davidson Young; 6—Dee Ann Rodney, Cheatham Dairy; 7—Dee Ann Mercedes, Cheatham Dairy; 8—Border Hengerveld Senor, W. O. Butler; 9—Loy Mar Inka Onrico Sam, Albert B. Kerland.

Junior Bull Calves:
1—Edendale Fobes Rag Apple, Elizabeth Homrighausen; 2—Dee Ann Joe, Cheatham Dairy; 3—Eilloc Burke Breeze, Mr. and Mrs. Alfred Stump; 4—Dav-Young Pontiac Supreme, Davidson Young; 5—Borderheils Senor Pietertje, K. O. Butler.

Junior and Reserve Champion Male:
Ravenglen Triune Perfect, K. O. Butler.

Senior and Grand Champion Male:
Creston Scripps Grand Ovation, Seth D. Eads.

Cows Five Years and Over:
1—Border Fifi Heilo, Arizona State College; 2—Janet DeKol Wayne Walker, Davidson Young; 3—Glory Vale Perfection, Davidson Young; 4—Pudget Sound Pontiac Agatha, C. T. Sharp; 5—Gem Burke Headliner, Joe A. Lamb; 6—Border Tillie Colantha, O. J. Beckwith; 7—Issaquah Mutual May, Cheatham Dairy; 8—Central Dolphine Nig Burke, Cheatham Dairy.

Four Year Old Cows:
1—Spring Creek Hazelwood Mitchell, Cheatham Dairy; 2—Southwest Rola Homestead Pat, Arizona State College; 3—Glenwood Carnation Renown, C. L. Vizcaya; 4—Dav-Young Tritomia DeKol, Davidson Young; 5—Border Georgie Admiral, C. T. Sharp.

Three Year Old Cow:
1—Eilloc Bonnie Burkette, Mr. and Mrs. Alfred Stump; 2—Dee Ann Milly Burke, Cheatham Dairy; 3—Beauty Inka Walker Homestead, L. B. Blackmer, Phoenix; 4—Dee Ann Black Elberta, Cheatham Dairy; 5—Dav-Young Belle Pietertje, Davidson Young; 6—Rosita Burke Renown, C. L. Vizcaya; 7—Border Tillie Vale, O. J. Beckwith; 8—DeKol Shady Knoll Helen, L. B. Blackmer; 9—Dav-Young Resta Ormsby DeKol, Davidson Young.

Two Year Old Cows:
1—Dee Ann Lucky Princess, Cheatham Dairy; 2—Edendale Joy Aaggie, Elizabeth Homrighausen; 3—Superstition Imperial Sleepy, Joe A. Lamb; 4—Uno Cavalier Admiral, Arizona State College; 5—Sutten Oaks Sovereign, Cheatham Dairy; 6—Dav-Young Lincoln Phoenician, Davidson Young; 7—Edendale Jones Aaggie, Elizabeth Hamrighausen; 8—Border Pietertje Clara, C. T. Sharp & Son; 9—Dav-Young Laura Phoenician, Davidson Young.

Senior Yearling Heifers:
1—Dee Ann Juanita, Cheatham Dairy; 2—Uneed Ormsby Cavalier, Arizona State College; 3—Superstition Imperial Burke, Joe Lamb; 4—Loy Mar Inka Onrico Jewel, L. B. Blackmer; 5—L. A. Conner Hazelwood, Cheatham Dairy; 6—Peel Lodge Sovereign Soo, Mr. and Mrs. Alfred Stump; 7—F.V.D. Rainbow Magnon, Arizona State College; 8—Lyreedale Pontiac Ormsby, C. T. Sharp & Son; 9—Dav-Young Elsie Phoenician, Davidson Young; 10—Dav-Young Lola Phoenician, Davidson Young.

Junior Yearling Heifer:
1—Edendale Velvet Posch, Elizabeth Homrighausen; 2—Spring Creek Ringlet Mitch, Cheatham Dairy; 3—Dee Ann Princess, Cheatham Dairy; 4—Dav-Young Hone Phoenician, Davidson Young; 5—Hartholm Mabel Lochinvar, K. O. Butler; 6—Southwest Model Duchess, C. T. Sharp & Son; 7—Dav-Young Rita Phoenician, Davidson Young; 8—Rosabe Renown Posch Burke, C. H. Vizcaya.

Senior Heifer Calves:
1—Varna Jule Buttermaid, Arizona State College; 2—Virgie Cavalier Ormsby, Arizona State College; 3—Mad Can Dora Boon, Cheatham Dairy; 4—Dee Ann Arizona, Cheatham Dairy; 5—Dav-Young Queen, Phoenician, Davidson Young; 6—Edendale Frances Aaggie Lee Cheatham; 7—Lyreedale Vale Winnie, C. T. Sharp; 8—Pudget Sound Pontiac Aaggie, C. T. Sharp; 9—Bracelet Renown Best DeKol, C. L. Vizcaya; 10—Clothilde Pietertje Rag Apple, Mr. and Mrs. Joe Wade, Phoenix.

Junior Heifer Calves:
1—Dee Ann Glory, Cheatham Dairy; 2—Verna Cavalier Susan, Arizona State College; 3—Dav-Young Toby Phoenician, Davidson Young; 4—Dav-Young Pietertje Phoenician, Davidson Young; 5—Valeda Cavalier Vale, Arizona State College; 6—Border Cornucopia Koba Lass, K. O. Butler; 7—Loy Mar Bonnie Brae Vet, L. B. Blackmer; 8—Edendale Phoebe Pat, Elizabeth Homrighausen; 9—Dee Ann Model, Cheatham Dairy; 10—Border Cranka Senorita, K. O. Butler.

Junior Champion Female:
Dee Ann Juanita, Cheatham Dairy.

Senior and Grand Champion Female:
Eilloc Bonnie Burkette, Mr. and Mrs. Alfred Stump.

Reserve Champion Female:
Border Fifi Heilo, Arizona State College.

Graded Herd:
1—Cheatham Dairy; 2—Arizona State College; 3—Cheatham Dairy; 4—C. T. Sharp.

Yearling Herd:
1—Cheatham Dairy; 2—Davidson Young.

Calf Herd:
1—Arizona State College; 2—Davidson Young; 3—Cheatham; 4—Elizabeth Homrighausen.

Dairy Herd:
1—Cheatham Dairy; 2—Arizona State College; 3—Davidson Young; 4—Cheatham Dairy; 5—C. T. Sharp.

Get of Sire:
1—Davidson Young; 2—Elizabeth

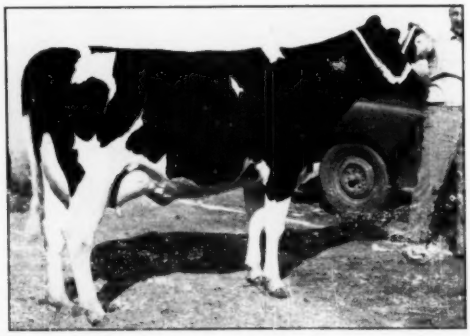

EILLOC BONNIE BURKETTE 2877080
First prize three-year-old, senior and grand champion at Arizona State Fair, also Best Udder Winner. Bred and exhibited by Mr. and Mrs. Alfred Stump, Phoenix, Ariz.

HOLIDAY GREETINGS —

WE WOULD LIKE TO TAKE THIS OPPORTUNITY TO WISH FOR OUR MANY FRIENDS AND CUSTOMERS A VERY MERRY CHRISTMAS AND A PROSPEROUS 1952.

Our many visitors throughout the year have been greatly impressed by the offspring of **Maytag Ormsby Fobes 34th.** He is siring the right kind of calves and we are always glad to show them or to send information about them.

"34TH" is a son of the Gold Medal, Maytag Ormsby Fobes from the VG daughter of Sir Ormsby Fobes Dictator, Colantha Dictator Posch with two records of 642 and 659 of fat. He is a full brother to the VG Maytag Ormsby Fobes Colantha with 837.7 F.

PIEBE BURKE JOHANNA (GP)
2y 3m 365d 2X 13477 - 3.8% - 507.3 F.
A daughter of the $9,400 Pabst Burke Breeze. Now making a larger record on 2X. Her dam a daughter of Crescent Beauty Admiral.
Ask us about her son sired by Maytag Ormsby Fobes 34th.

RUBY ACRES

S. D. RUBY, Owner — **ELKHORN, WISCONSIN** — **FLOYD PECK, Manager**

SEASON'S GREETINGS from Highfield

To All Our Customers and Other Friends

Especially to H. C. Thrall & Son of Connecticut and Sylvester Farm of New Hampshire, who bought our two heifers in the New England Sale at well above the average of this fine sale; and to H. C. Sepessy of New Hampshire, who took our heifer at the Rag Apple Roundup.

HIGHFIELD IS THE HOME OF

RAYMONDALE RAG APPLE TYRONE 924170

Silver Medal Production Sire

A sensationally plus-proven son of Ajax from a 748-lb. 4.25% daughter of Montvic Pacemaker.

and of

GLENAFTON RAG APPLE SCOUT

Our son of Marksman from a twice 800-lb. 4.86% brood cow—full brother to the grand champion Scoutmaster bull.

ARTIFICIAL SERVICES TO BOTH SIRES ARE AVAILABLE

HIGHFIELD FARM — Lee, Massachusetts

JOHN G. ELLIS — **(Certified and Vaccinated)** — **JAMES E. DAVIS, Herdsman**

LILLISTON

ROTO-SPEED

1952 Model

FOR HIGH-SPEED, HEAVY-DUTY PASTURE MOWING

Cattlemen everywhere are switching to Roto-Speed

HERE, at last, is a mower designed primarily for CATTLEMEN! The Lilliston Roto-Speed has every important feature for fast, thorough and dependable operation. Here are a few of the reasons why the Roto-Speed is *more mower for your money:* SIZE—Cuts a swath 7½ ft. wide. SPEED—Big wheels, using standard automobile-size tires, permit speeds of 8 m.p.h. and better. CONSTRUCTION—All steel, with electrically welded frame for maximum strength. *CUTTING EFFICIENCY*—Six suction blades lift and chop the cut material into small pieces. *CUTTING HEIGHT*—Adjustable by hand crank from 0" to 16". *OTHER IMPORTANT FEATURES* include a built-in jack, shock absorbers, shielded universal connections, Alemite fittings, Timken Bearings.

•

Time Saving

With Roto-Speed you can mow more in a day than you can in a week with an ordinary mower.

Dependable

Roto-Speed requires no sharpening and only a minimum of routine maintenance.

Versatile

Roto-Speed cuts and shreds all sorts of vegetation — brush, stalks, stubble, vines, weeds, cover crops, etc. As a stalk cutter, Roto-Speed destroys hatching places of many harmful insects.

Promotes Grass, Improves Land

Mowing with Roto-Speed creates a fine mulch which fertilizes the land, holds moisture and yet permits air and sun to reach the young grass which naturally thrives without competition from brush and weeds. Mowing pastures helps greatly to eliminate the hazard of grass fires, also helps to control loss of soil by water and wind.

Get It Done in a Hurry!

If you want to develop new pasture, or improve old pasture, Roto-Speed will help you. Write us today for free illustrated literature with complete description and specifications.

LILLISTON IMPLEMENT COMPANY
Albany, Georgia

Homrighausen; 3—Arizona State College.

Junior Get of Sire:
1—Arizona State College; 2—Cheatham Dairy; 3—Davidson Young; 4—Davidson Young; 5—L. B. Blackmer.

Produce of Dam:
1—Davidson Young; 2—Cheatham Dairy; 3—Cheatham Dairy; 4—Davidson Young; 5—Cheatham Dairy.

Report by Fred C. Voris, Fieldman

GEORGIA'S FIRST HOLSTEIN SHOW

On September 7, 1951 Holstein history was written in Georgia with the first showing of purebred Holstein cattle at the Atlantic Fair. While the show was small in numbers, quality was high. Frank W. Fitch, extension dairyman of the University of Georgia, had the honor of placing the Black and Whites in their first showing here, and did an excellent job.

While the fair did not offer a complete premium list this year, with the good showing that the Holstein breeders brought out to the fair, a full premium list is to be expected next year.

There were four exhibitors and each one succeeded in taking home one or more blue ribbons. Curtis Avery's Canaan Farms were the largest winners, taking six firsts and both the female championships. On account of the small number, a bred heifer class was substituted for senior yearlings, and the winner of this class was Canaan Farms' entry, Rock Star Canaan Renown Mooie. Canaan Farms also had junior championship on a heifer calf by a son of Pabst Roamer and won in the class for cows four years and over, first in the Best Udder class and first Get and Produce, the latter being by Burke Roamer Prilly Boy, a son of Pabst Roamer.

John Picket had the only senior bull in the show, a son of Pabst Regal, and he was awarded the grand championship. Picket entries also won first in the yearling heifer class and second in the aged cows. Roy Tidwell showed the first prize bull calf, his recently acquired Skokie Prince Gracious Alex, an Elmwood-bred calf, and he also showed the second prize two-year-old heifer. T. A. Bartenfeld showed the first prize two-year-old and the second bred heifer, a close runner-up to the grand champion at the show.

The breeders of Georgia are looking forward to a bigger and better show next year after this fine start, to show the folks in the Deep South just what a Holstein cow is. For the information on this show we are indebted to Lawrence L. Richter, National Fieldman.

FOR FAST ACTION

Against MASTITIS and UDDER INJURIES

Veterinary

AUREOMYCIN

Crystalline OINTMENT

for UDDER INFUSION *Lederle*

For quick, effective control of mastitis, the favored antibiotic of dairymen today is AUREOMYCIN *Crystalline* OINTMENT *Lederle*, the drug with the widest range of activity against mastitic organisms.

Available in convenient, easy-to-use infusion-tip tubes, this superior drug is steadily winning the praise of more and more successful dairy farmers throughout the country. Aureomycin remains active in the udder for more than 48 hours. It is more effective than penicillin, non-irritating and relatively nontoxic.

AUREOMYCIN OINTMENT is also highly effective when used to treat injuries to udder and teats —often forerunners of mastitic trouble. Consistent use of this low-cost drug will help maintain production of salable milk.

In cases of acute mastitis with septicemia, in addition to udder infusion with AUREOMYCIN OINTMENT, the injectable form of SULMET* Sulfamethazine should be used. Subsequent treatment may be conducted with SULMET OBLETS*.

VETERINARY AUREOMYCIN *Crystalline* INTRAVENOUS** may be used in the treatment of severe acute septicemia as a highly effective agent against most bacteria.

For maximum efficiency in the use of AUREOMYCIN OINTMENT for Udder Infusion, as well as best management practices and disease-control procedures for avoidance of reinfection, consult your veterinarian.

Write for folder on AUREOMYCIN OINTMENT.

*Reg. U. S. Pat. Off.

**By, or on the advice of, a veterinarian.

CLIP THIS COUPON

Send this coupon for your free copy of the new *Lederle* folder on AUREOMYCIN OINTMENT.

Name _____

Town _____ County _____ State _____

My Dealer's Name Is _____ Town _____

Animal Industry Section

LEDERLE LABORATORIES DIVISION

AMERICAN *Cyanamid* COMPANY

30 Rockefeller Plaza New York 20, N. Y.

Two Bull Calves For Sale

RANDOLPH MONTVIC MARK—Born Oct. 3, 1951.

Sired by Ravenglen Senator Montvic, son of King Bessie Senator from the Excellent 693-lb. 3.9% 1942 All-American 4-year-old, Piek Spring Montvic Burke Lass. The dam is Randolph Ormsby Delia 2505572 with 5y 2X 365d 13570 500.5 — and 6y 3X 340d 19147 722.3. Sire's pedigree page 146 in Herd Sire Issue.

RANDOLPH CORNUCOPIA REX—Born Oct. 25, 1951.

Son of our other herd sire, Cornucopia Zeldenrust Gaslight (page 146, Herd Sire Issue), an intense KBKO sire. Dam is Randolph Cherrie Dewdrop with 8y 3X 336d 18109 638.2 in her last lactation. Her daughter now on test has over 450 fat in 255d, 3X. We are using a son of this calf's maternal sister. Cornucopia Zeldenrust Gaslight is a great individual and his offspring are beautiful in every respect. We are expecting great things from him. Better investigate these two bull bargains.

RANDOLPH FARMS — Randolph, Virginia

WM. S. BARKSDALE CO., Inc., Owner

Wm. S. BARKSDALE, Pres. **THERMAN WELCH, Herdsman**

Rainbow Captain Bold 36th

RAINBOW CAPTAIN BOLD 36TH
Intensely bred to Sir Bess Ormsby Fobes 56th. He was junior champion of the 1949 Michigan B & W Show.

His dam is Rainbow Whippoorwill Rose, a daughter of Rainbow Sir Bess Rose (maternal brother to Rainbow Captain Bold). She has at 4y 4m 365d 2X, 19857 M., 4.0%, 785.3 F. Both her granddams are Excellent, and she has two maternal sisters with 739 F., and another with 640 F., both 2X.

42 head (22 mature) average 10,371 M. 4.1% 425.7 F.

PHILLIPS MAPLE LAWN DAIRY

R. D. 2 — Box 19 **BUCKHANNON, WEST VIRGINIA**
HIR — CLASSIFIED — ACCREDITED — CERTIFIED

Jefferson County Holsteins

HONEYWOOD ROYAL COMET 1049074
All-American Senior Yearling Bull, 1950.

This great bull is a product of JEFFERSON COUNTY, where farmer-breeders breed All-Americans.

We've had 5 All-Americans and 2 Reserves in two years.

We have the bloodlines that are in demand. Your visits and inspections are invited.

JEFFERSON COUNTY HOLSTEIN BREEDERS' ASS'N
Ft. Atkinson, Wisconsin

THE PEHLE CREST DISPERSAL

Catalog Summary

31	Females 2y & over	$14,510	$486.06
	(5 Calves under 3m swd)	705	141.25
6	Bred Yearlings	2,190	365.00
6	Open Yearlings	1,405	234.17
6	Heifer Calves over 3m	1,610	268.33
3	Bulls over 3m	970	323.33
52		$21,390	$411.35

The dispersal of the Pehle Crest herd was held at the farm near New Haven, Mo., on October 27. It was an opportunity to secure Carnation bloodlines and bidding attendance came from Illinois, Arkansas, Tennessee, Indiana, Mississippi and Missouri. About 500 were on hand. It was a perfect fall weather day, the bidding was brisk with the entire lot going through the ring in 2 hours, 40 minutes. A. W. Petersen, Oconomowoc, Wis. was sale manager and boxman, with H. W. Walker, Indianapolis, as auctioneer, and Harvey Hartvigsen, Lees Summit, Mo., ringman.

High price of the day was $635 paid for the five-year-old Pehle Crest Ormsby Skylark, GP, on test in HIR. She was sired by Edwarnos Sir Best, a son of Carnation Ormsby Sir Bessie. Edward Eaton, St. Louis, was the purchaser. Page Bros., Lincoln, Mo., selected five head for $2420, four by Edwarnos Sir Best. N. L. Sebatin, Pocahontas, Ill., took six head for $2365, including two daughters of Edwarnos Sir Best.

Following is the list of buyers and details on the animals selling at $500 and over:

Edward Eaton, St. Louis, Mo. (2)
Pehle Crest Ormsby Skylark (4-46) $635
Page Bros., Lincoln, Mo. (5)
Pehle Crest Carnation Triune (2-46) 585
Pehle Crest Ormsby Carnation (12-46) 505
Pehle Crest Chieftain Bess (3-42) 500
Victor Lageman, Chanois, Mo. (4)
Pehle Crest Ormsby Prize (3-47) 570
Pehle Crest Ormsby Tidy (11-47) 500
N. L. Sebatin, Pocahontas, Ill. (6)
Pehle Crest Carnation Bess (12-45) 565
Pehle Crest Carnation Star (1-46) 550
Jake Schmidt, Morrison, Mo.
Burke Pehle Crest Ormsby (6-48) 560
Pehle Crest Ormsby Wa Wa (4-45) 525
Francis Beisen, Farmington, Mo. (2)
Pehle Crest Carnation Snowdrop (1-46) 555
Leo Curtner, New Athens, Ill. (2)
Shadyhome Magic Beauty (12-48) 510
Harry Lender, Morrison, Mo.
Syndicate Lulabelle (1-48) 510
Raymond Hess, Edwardsville, Ill.
Shadyhome Magic Empress (2-49) 500
G. A. Schaefer, Jr., Old Appleton, Mo. (2)
(M) Centralia Keyman Chieftain (5-49) 500
William H. Kelley, New Haven, Mo. (2)
Verda Ormsby Bob (3-44) 500

Other buyers were: MO.—J. A. Wehmeyer, Rosebud; Leroy Voght, Gerald; Walter Tuchs, Concordia; George Spreckelwyn, Berger; Robert Samuel, Warrenton; Andrew Seymour, Oak Ridge; Jules Restart, Clayton; Eugene Maczuter, New Haven; G. Messeschmidt, New Haven; Alfred Korner, New Haven; Earl Kassman, Washington; Andrew Kittle, Herman; John Holt, Lawson; A. Dent, Salem; S. A. Bannert, Biehle; Bernard Apprill, Herman; D. C. Andrews, Union; and from ILL.—C. O. Smith, Greenville.

The Get of Dunloggin King Var

FIRST PRIZE GET OF SIRE, NEW YORK STATE FAIR 1951.
The Largest Holstein Show of the Year.

Reading from left to right, they are:

Harden Farms King Ina
First Prize Aged Cow, Senior and Grand Champion.

Harden Farms King Linda Lee
Second Prize 2-year-old.

Harden Farms King Papoose
Third Prize 4-year-old.

Harden Farms King Linda
Second Prize 4-year-old.

This same combination won First Dairy Herd, and in addition, Ina, Linda and Papoose teamed up to win the class for Three Best Females Bred by Exhibitor, a class which the judge proclaimed the strongest and with the greatest depth he had ever judged!

NOMINATED for All-American Honors

The Udder of
HARDEN FARMS KING LINDA
First in the Best Udder class at the International Dairy Exposition, 1951.

NOMINATED for ALL-AMERICAN AGED COW

Harden Farms King Ina

FIRST PRIZE AGED COW, SR. AND GRAND CHAMPION AT THE NATION'S LARGEST HOLSTEIN SHOW!
At 5y — 20701 Milk 3.96% 820 Fat
Now on AR test, milking up to 97 lbs. a day.

The Udder of
HARDEN FARMS KING PAPOOSE
3rd prize Best Udder at New York State Fair, 1951.

KING VAR Udders Leave Little to be Desired . . . Beautiful to See . . . They Produce . . . They Will Last.

We do not exaggerate when we say . . . WE ARE VERY PROUD of the DUNLOGGIN KING VARS!

HARDEN FARMS — Camden, N. Y.

THE BULL THAT BUILT OUR HERD

Wisconsin King of the Dellas 720874

Of the 63 female animals in our herd 60 are his direct descendents.

WE HAVE: 10 daughters in our herd that Average 4y 6m 343d — 16,054 lbs. Milk 2X 551.4 lbs. Butterfat.

WE HAVE: 24 Granddaughters, 12 in production that Average 3y 7m 338d — 14,529 lbs. Milk 2X 508.8 lbs. Butterfat.

WE HAVE: 21 Great Granddaughters, 7 in production, 2y 6m 355d — 13,602 lbs. Milk 2X 494.1 lbs. Butterfat.

WE HAVE: 5 Great Great Granddaughters that are just calves.

WE HAVE: A few bull calves available from the above breeding, sired by Pabst Roburke King. (See Page 159 of Sire Issue).

CONSOLIDATED FORESTRY FARM

ARGONNE, WISCONSIN

Home of "FIR FOREST" Holsteins.

Owned and operated by:

CONSOLIDATED WATER POWER & PAPER CO.,

Wisconsin Rapids, Wisconsin

Our prefix VELVEETA

Means — Slick as silk! Sweet as sugar! Smooth as velvet!

I hope you will like our "S O V E R E I G N S".

They have beautiful udders, deep hearts, straight tops and good legs — They milk and test too!

Their calves by "P R I N C E" are outstanding.

Season Greetings to all Holstein Breeders. We'll see you at our Dispersal at St. Charles Sale Pavilion, February 16, 1952.

UNADILLA FARM

CHADWICK, ILLINOIS

R. A. PAGE, Owner
500 Peshtigo Ct.,
Chicago 90, Ill.

39th OHIO BREEDERS' SALE

Catalog Summary

52	Females 2y & over (15 calves under 3m sold with dam)	$27,020	$536.92
		1,590	106.00
1	Open yearling	290	290.00
6	Bulls over 3m	3,005	500.83
59	head	$32,805	$556.02

The 39th consecutive sale at Wooster, Ohio, under the sponsorship of the Ohio Holstein-Friesian Association, was held October 24. An average of $556 was obtained for 59 head. Sprunger, Fenstermaker and Koons were the auctioneers. M. & F. Dellinger, Plain City, Ohio, had the honor of consigning the two tops of the sale. Manfdell Lochinvar Fobes went to J. H. Gantz, Grove City, Ohio, at $1200. She is a 3-year-old daughter of Montvic Posch Lochinvar (Montvic Lochinvar and Montvic Posch Bonheur) going nicely on HIR test, with 596 lbs. fat in 298 days. Manfdell Creator Burke Bess, yearling son of Pabst Burke Valley and out of a 910-lb. daughter of Sir Dean Barbette Fobes, sold at $985 to Homer E. Miller, Fredericksburg, Ohio. Several breeders made selections of four and five head, including Schmidt Bros., at Lowell, who paid $2615 for five. Ohio and Pennsylvania breeders absorbed the entire offering. Following are the buyers with details on those selling for $500 and over:

J. H. Gantz, Grove City, O.
Manfdel Lochinvar Fobes (6-48) $1200
(M. & F. Dellinger, Plain City, O.)
Homer E. Miller, Fredericksburg, O.
(M) Manfdell Creator Burke Bess (10-50) 985
(M. & F. Dellinger)
Musgrave Dairy Farms, Jefferson, O.
Andreas Glory Footprint (8-41) 760
(R. M. Snider & Son, Outville, O.)
Pietje Rag Apple Black Maria (8-46) 630
(Kenneth Koegler, Ashland, O.)
Martinvale Peerless Canary (4-47) 610
(Lester Martin, Fresno, O.)
Lester T. Porter, Amlin, O.
Richmond Hannah Princess Creator (7-46) 700
(Richmond Farms, Lodi, O.)
C. B. Riddle, Lisbon, O.
Fultona Rag Apple Roseann (8-45) 700
(Clark O. & R. V. Biddle, Wauseon, O.)
Howard Sackett, Kent, O.
Nora Ona Ormsby Posch Perfection (8-43) 600
(Gordon A. Riley, Ashland, O.)
James E. Stewart, Jewett, O.
Hartog Barbetta Fayne (9-46) 650
(C. M. Kaiser & Son, Hilliards, O.)
Pam Perfection Inka Ormsby Posch (8-48) 600
(Gordon A. Riley, Ashland, O.)
Wilbur S. Miller, Lakeville, O.
Kathy Perfection Inka Ormsby Posch (9-45) 610
(Rose Marie Haight, Medina, O.)
Mrs. Katie Marburger, Dover, O.
Andreas Pauline Pearl Burke (5-45) 600
(H. D. Andreas, Beach City, O.)
Schmidt Bros, Lowell, O.
Forest City P F A Joan (Twin 11-46) 600
(Cleveland City Farms, Warrensville, O.)
Dorothy Dot Imperial (7-44) 540
(A. C. Moine, Sterling, O.)
Pinelee Patriarch Betty (2-44) 535
(Denzill O. Lees, Hebron, O.)

Your Choice of Six Young Bulls

Except for our Herd Sires, the Only Bulls We Have Left on the Farm

DAM ON BULL No. 1

LOCVALE LAD JOY (VG)
4y-3X 20911 758.7

Milked over 100 lbs. her best day. An older son in service in a large herd in Ecuador.

— — —

"PRINTER", the sire of five of these six calves, is our son of Dunloggin Pure Gold from Dunloggin Printress, 3½y, 716.4 F., 3.7%, and a second record over 700 lbs. fat. He is senior sire at Locvale.

No. 1 — ET 348 — Born June 15, 1951
A son of Locvale Lad Joy (see picture) sired by a son of the great proved sire, Dunloggin Matador Della and Locvale Master May, half sister to the All-American 4-year-old.

No. 2 — ET 344 — Born March 29, 1951
Son of "Printer" from Locvale Master May, who made 563 lbs. fat as a 4-year-old on 2X and milked up to 85.7 lbs. on 2X.

No. 3 — ET 349 — Born July 7, 1951
Son of "Printer" from Dunloggin Golden Jewel (570 F. 2½y), who was by Golden Cross and from the same dam as the 952-lb. All-American 4-year-old. Also maternal sister to Locvale Knight Klick (852 lbs.). Her last son heads the herd of Drew Pearson.

No. 4 — ET 356 — Born Aug. 23, 1951
Son of "Printer" from Locvale Don Hotsy (785 F. 3.9%) dam of Locvale Knight Key (778 F. 3.9%) who sold in the Earlville Invitational to Harden Farms for $1700. Her last son heads the herd of David Grossnickle in Maryland.

No. 5 — ET 347 — Born June 3, 1951
Son of "Printer" from Locvale Matador Juliet, a Matador daughter with 629.7 lbs. fat, 3.8%.

No. 6 — ET 355 — Born Aug. 16, 1951
Son of "Printer" from Lauxmaster Safemaster Joyce (Ex), with 687 lbs. fat in AR. Three sons in service in West Virginia and Maryland herds.

Locvale Farms

J. HOMER REMSBERG, Owner **MIDDLETOWN, MARYLAND**

Nominated . . .

MOOREDALE LUCY BURKE 3262458
1st and Junior Champion at Col. County (N. Y.) Fair
1st and Junior Champion at Eastern States Exposition
9th at the Indianapolis International.
Nominated for All-American, 1951.

Reports from good cattlemen indicate that she could have gone higher at the International. Showmen from far and near have written for a price on her, indicating their opinion of this heifer calf.

Accredited — Vaccinated — Certified

MOOREDALE — West Ghent, N. Y.

WARNER A. MOORE, Owner **E. J. CONWAY, Herdsman**

FROM A

WESTERN HOME OF BURKES

We wish to say "Thanks" to the many people associated with the business of breeding, raising, and selling Holstein-Friesian cattle whose assistance in 1951 has made this a year of pleasant memories for us.

We also wish to express our appreciation to the following breeders who have recently purchased our cattle.

Melvin Hartill, Astoria, Oregon

W. G. Wood, Kittitas, Wash.

Q. R. Coble, Tigard, Oregon.

Carnation Milk Farms, Carnation, Wash.

Nelson Bros. and Ralph James, Redmond, Wash.

Remember we are western breeders that have used sons of Wis Ideal, and Pabst Jess on good cattle of BURKE and GOVERNOR breeding with satisfying results.

McDONALD FARM

RALPH McDONALD, 7735 16th Ave. So., Seattle, Wash.

O. A. TOWNSEND, Herdsman

AT THE SALES —

We had three 2-year-old heifers consigned to 3 different mid-west sales and they sold for an average price of $750.00.

OUR APPRECIATION AND BEST WISHES—

To Hickory Creek Farms: for their purchase of Eldonon Admiral Alta at the "Harvest of the Stars" Sale. She was fresh and starting sensationally. **Also to Mr. Allen Hetts** who purchased her heifer calf sired by Crescent Beauty Commander. This 2-year-old and her calf brought $1025.00 and was one of the tops of the sale.

To Leonard Hibschman, Syracuse, Ind., who purchased our daughter of Double Segis Emperor. She had started her 2X 2-yr.-old H.I.R. record with over 70 lbs. fat the first month. She was 2nd high at the "Mid-West Fall Classic". **Also to Ray and Arnold Brooks** of Oregon, Ill., who bought her heifer calf sired by our Junior Herd Sire—Midlane Grandmaster "Climax" who is siring the kind we like.

To St. Mary's College, Winona, Minn., for their purchase of our Anker Fobes Admiral daughter at the Barron Fall Sale. **To John Bobe,** New Auburn, Wis., who bought her heifer calf also by "CLIMAX". We have her dam's maternal sister who has on A.R. 2X 365d 2y 7m—15,551 lbs. milk, 3.7%, 582.8 lbs. fat. Fresh again as a 3-year-old, milking 10 lbs. more per day than a year ago and testing higher. She has a very nice son that is for sale.

HOL-BART FARM

ANTHONY L. MICHEL DONALD W. JOHNSON ROSWELL H. CHRISMAN

BARTLETT, ILLINOIS

SEASON'S GREETINGS
FROM
MAPLE KNOLL FARM

Gold Medal Sire
Classified
H I R Testing

Over 80 Cows on test at present—
1950-51 Average: 510 F. 3.8% 65 Cows 2X

NICHOLAS H. KOLK, Goshen, New York

THE CORRECTION HERD

Our H.I.R. Herd average for the year ending June 30, 1951, was 10397 lbs. milk - 403.2 lbs. butterfat - 3.9% Average Test - 73 cows, all 2X.

HIR and DHIA Testing - Bull and Heifer Calves For Sale.
South 68th and Highway 100, Milwaukee County.

MILWAUKEE CO. HOUSE OF CORRECTION

9545 W. Bluemound Road, Milwaukee 13, Wisconsin

JOS. B. DREWNIAK, Supt. I. BENSON, Farm Supt.

Noah W. Good, Wooster, O.
Forward Ardine (2-48) 595
(R. L. Ring, Wooster, O.)
Edgar A. Thomas, Parma, O. (2)
Barrson Segis Concentrate (6-48) 590
(R. H. Barr, Canton, O.)
Biddle & Rush, Bremen, O.
Prilly Fobes Hillview (5-47) 580
(Emerson M. Boerger, Marysville, O.)
Moine Carnation Ormsby Delilah (1-49) 560
(A. C. Moine, Sterling, O.)
George Couch, Jewett, O.
Lou-Dale Carnation Lassie (11-44) 575
(Carlos Shuy, Creston, O.)
Don-Mar Bessie Dutchland Pontiac (10-42) 500
(Bennett O. Lees, Hebron, O.)
John E. Orton, Medina, O.
Ormsby Korndyke Fayne Sadie (12-46) 560
(Kenneth Michael, New Carlisle, O.)
Lonnie C. Hoppes, Tiffin, O. (2)
Mercedes Prilly Lass (10-45) 560
(Emerson M. Boerger, Marysville, O.)
George F. Lucas, Hillsboro, O.
(M) Allie Homestead Confident (7-50) 550
(H. S. Dalton & Sons, Wakeman, O.)
Victor Wentz, Fresno, O.
Sugardale Design Nola (11-48) 550
(Gordon A. Riley, Ashland, O.)
Moine Carnation Ormsby Delpha (1-47) 500
(A. C. Moine, Sterling, O.)
John Zalack, Navarre, O.
Bernice Ormsby Rag Apple (6-49) 540
(Forest J. Allard, Medina, O.)
Austin Howard, Navarre, O.
(M) Rex-Lynn Marie De Kol Posch (9-50) 535
(Gordon A. Riley, Ashland, O.)
Lulabelle Abegweit Ormsby (9-48) 530
(James Leslie Haight, Medina, O.)
Ir-Ma-Vale Lady (1-49) 525
(James R. Gresser, Sterling, O.)
J. G. Yaussy & Sons, Bucyrus, O.
Scioto Echo Fobes (8-47) 525
(C. M. Kaiser & Son, Hilliards, O.)
Ben Bauman, Rittman, O.
Pinelee Doris Patriarch Lucy (6-46) 525
(Denzill O. Lees, Hebron, O.)
Clymer & Ebersole, Arcadia, O.
Ona Fobes Posch (8-49) 510
Canna Sally Ormsby Bessie (5-49) 500
(Melvin R. Zimmerly, Bluffton, O.)
Lester A. Wolfe, Canton, O.
Beauty Sensation Firestone (1-42) 500
(C. B. Riddle, Lisbon, O.)
Cleon Matthews, Chagrin Falls, D.
Ir-Ma-Vale Eloise Pietertje (9-47) 500
(James R. Gresser, Sterling, O.)
A. C. Mishler, Mogadore, O.
Pinelee Patriarch Jane (7-47) 500
(Denzill O. Lees)
A. R. Crawford, Newark, O.
Thriftland Ormsby Joan (6-46) 500
(M. F. Lentz, Gibsonburg, O.)
Carl Straight & Son, Kent, O.
Andreas June Pond Gate (5-49) 500
(Gordon A. Riley, Ashland, O.)
R. John G. Burns & Sons, Louisa, Ky.
Forest City Fayne Posch Deany (7-47) 500
(Cleveland City Farms)

Other buyers were: Fred and Harold Winkler, Rittman; Paradise Stock Farm, Canfield; C. Dean Gramlich, Sr., C. Dean Gramich, Jr., Jerusalem; Raymond Fridine, Ashland; Dorothy Dahler, Uniontown; L. S. Dean, M. D. and Alfred Brightman, Rocky River; George H. Dalton, Wakeman; E. E. Miller, Wooster; Casper Mergel, Greenwich; Robert L. Condry, Burbank; Merlen F. Carper, Louisville; Homer M. Circle, Racine; Ralph Sherrick, Wooster; Leslie Smeller, Creston; W. A. Shipley, Urbana; A. Paul Sellers, Hebron; B. F. Ramsier, Sterling; Merle F. Ramage, Polk; C. J. Hodge & Sons, Wooster; Floyd E. Howell, Flushing; John Heffley, Edison; Wade C. Alleman, Big Prairie; L. E. Boerger, Irwin, Ohio and William W. Davis, Mahoningtown, Pa.

Statistical data furnished by Ohio Holstein-Friesian Association, Wooster, Ohio.

A DHIA average of 521 lbs. fat, 13,472 lbs. milk is reported for **Deforest Harrison's** herd of 14 Holsteins in Erie Cuounty.

If You Are Attending the Pennsylvania Farm Show, Please Stop and See Our Cattle

Judging Date is Tuesday, January 15

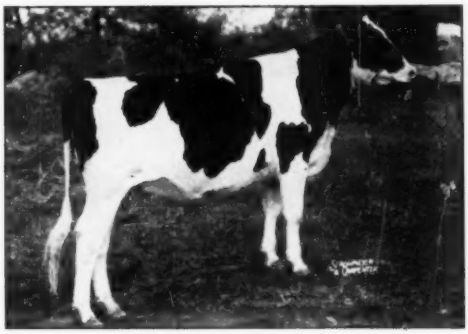

Here is one Daughter of . . .
WINTERTHUR ZEUS FOBES CRESCENT
She will be at Harrisburg.

DANBORO ZEUS VISCOUNT RUTH

out of

Quality Fobes Walker Ida

5y 301d 2X 17,825 Milk 627.7 Fat

FRANK H. GOODYEAR
Danboro, Bucks Co., Penna.

Acc.
Cert.
Vac.

W. WILEY MacARTHUR
Herdsman

FROM HIGH CARBON STEEL COME THESE

STALLS BY STANDARD

BUILT FROM A PRACTICAL *POINT OF VIEW*

Our ideas are born on the farm, each to do a specific task or service, each to save time and increase profits by modern design and lasting durability. Never before was THE PRACTICAL APPROACH more important than it is today.

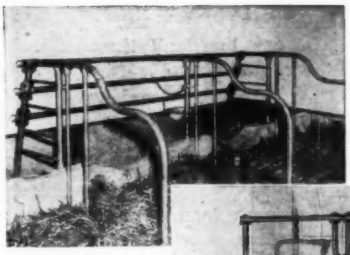

BLOCK LOCK BARN WINDOWS

The only windows made for your barn with the block lock frame also give you these added features:

- Absolutely wind proof
- Bolt and barrel type latch
- Adjustable tilting
- Heavy galvanized metal frame

STANDARD EQUIPMENT *Incorporated*

BEL AIR, MARYLAND,
EQUIPMENT TO MEET MODERN DAIRY FARMING NEEDS

For more information about our complete line of Dairy Barn Equipment, see your local dealer or write—**Standard Equipment Inc., Bel Air, Maryland.**

Congratulations to

Ellis D. Rearick, Millheim, Penna.

on the purchase of CLOVER KNOLL SIR TREASURER.
Sire: Carnation Progressor Governor 1067974.
Dam: Carnation Madcap Treasure Island 2638032.
The sire of this bull is a son of the only daughter of the Governor of Carnation to make 1000 F. on 2X.
The dam is the granddaughter of the Governor of Carnation.

J. V. D. Bergen, Maple Lane Farm, Belle Mead, N. J.

on the purchase of CLOVER KNOLL HOMESTEAD JERRY.
Sire: Carnation High Tide 1033257.
Dam: Carnation Homestead Hazelwood 2638013.
The sire carries three crosses to the Governor of Carnation.
The dam is an own daughter of the Governor, so there is plenty of Governor blood in this calf.

Fred Geiger, Bloomsburg, Penna.

on the purchase of CLOVER KNOLL SIR WAYNE.
Sire: Carnation Progressor Governor 1067974.
Dam: Carnation Maybess Homestead Wayne 2638031.
The sire of this calf is the son of the only daughter of the Governor of Carnation to make 1000 F. on 2X.
The dam is the daughter of Carnation Homestead Wayne, one of the Governor's thousand-lb. fat daughters. Here is Governor of Carnation breeding at its very best.

Harry C. Brock, Montgomery, New York,

on the purchase of CLOVER KNOLL ROM LEADER.
Sire: Carnation Magic Pontiac 1065018.
Dam: Carnation Maybess Heilo Model 2814605.
The sire of this calf is a son of Hallrose Progressor, out of a daughter of Carnation Black Magic.
The dam is a granddaughter of Carnation Model Homestead, one of the Governor's thousand-lb. fat daughters. The blending of great sires and famous blood lines rich in Carnation blood all through the pedigrees gives promise of a brilliant future for this calf.

★

ALWAYS BREED TO THE BEST, IT PAYS

Select your future herd sire or your foundation females from our herd. Or use the artificial services of our six outstanding bulls, as catalogued in the recent Herd Sire Issue of The Holstein-Friesian World. Write today for further information.

Mr. and Mrs. Wm. P. MUSSELMAN, Owners **BERNARD COURTNEY, Herdsman**

CLOVER KNOLL FARMS

NEWTOWN **Bucks County** **PENNSYLVANIA**

ADVANCED REGISTRY REPORTS

Holstein-Friesian Association of America

ADVANCED REGISTRY REPORT NO. 9

ADVANCED REGISTRY

Of the 247 records listed in this report, 109 were made in Classification 3X and 138 in Classification 2X. There are 63 records in the Ten-Months Division and 184 in the Yearly Division. New state leaders are reported in 10 different states: California, Connecticut, Kansas, Massachusetts, Michigan, New Hampshire, Oklahoma, South Dakota, Virginia and Texas. New Hampshire, Oklahoma and South Dakota each have two new state leaders.

Name of Cow, Sire and Owner	Age Y.	M.	L. of R.	Car. Calf	Milk Lbs.	Per Ct. Fat	Fat Lbs.
TEN-MONTHS DIVISION 3X							
Full Aged Class							
ROSALENE KAYEWOOD KING 2720117 (Osborndale Tristan Ormsby King) Roland L. Thompson, M. D., Elroy, Wis.	6	10	305	193	18316	3.8	698.8
OSBORNDALE MAUREEN TY VIC 2864254 (VG) (Osborndale Ty Vic) Mrs. Waldo S. Kellogg, Derby, Conn.	5	1	305	181	15009	4.3	647.0
ALLFAME CLARICE FASHIONABLE 2721571 (Pabst Sir Barcade Fashionable) Agnes Van Bavel, Astoria, Oreg.	6	2	305	223	16885	3.7	626.3
CARNATION MUTUAL INKA DE KOL 2577305 (Governor of Carnation) Carnation Milk Farms, Carnation, Wash.	5	7	305	189	15099	4.1	615.4
CARNATION INKA BRACELET HOMESTEAD 2398267 (Governor of Carnation) Carnation Milk Farms, Carnation, Wash.	7	3	305	229	16260	3.6	601.2
CLONTNACALLY PRINCESS POSCH 3241078 (EX) (Hill Brow Tecumseh) Robert W. Adams, Broken Arrow, Okla.	5	10	272	232	14799	3.9	570.6
FORSGATE PIEBE CORNUCOPIA 2581368 (G) (Forsgate King Piebe) Forsgate Farms, Jamesburg, N. J.	5	4	305	201	11880	4.1	487.8
FORSGATE POSCH PRILLY 2546170 (GP) (Colonel Med Posch) Forsgate Farms, Jamesburg, N. J.	5	11	305	219	12726	3.8	487.6
Senior Four-Year Class							
CARNATION MADCAP HOMESTEAD DAISY 2638027 (Governor of Carnation) Carnation Milk Farms, Carnation, Wash.	4	10	305	164	16134	4.0	651.7
F V D COMANCHE CORINNE 2654413 (GP) (North Star Comanche) G. F. Woods, Tucson, Ariz.	4	10	305	198	17524	3.2	560.8
Junior Four-Year Class							
REDFIELD FOBES ORMSBY BESS 2677960 (GP) (King Bessie Fobes Maid) Redfield State Hospital, Redfield, S. Dak.	4	4	305 State Leader	165	18884	3.7	692.6
Senior Three-Year Class							
CARNATION TILDA HOMESTEAD WAYNE 2843667 (Carnation Black Magic) Carnation Milk Farms, Carnation, Wash.	3	6	305	216	13585	4.1	552.8
FORSGATE HARTOG PATRICK JESSIE 2752095 (G) (Pabst Patrick) Forsgate Farms, Jamesburg, N. J.	3	9	305	166	13218	3.6	438.6
Junior Three-Year Class							
STOCKTON MATCHLESS SLEEPY 2D 2979167 (Stockton Harold) Stockton State Hospital, Stockton, Calif.	3	5	305	190	16247	3.5	564.5
MAPLE HAVEN MISTRESS VAR 2843832 (Dunloggin Wonder Var) Francis Ryan, Billings, N. Y.	3	1	305	180	13764	3.5	488.3
Senior Two-Year Class							
FORSGATE NOBLE PIEBE AAGGIE 2965163 (GP) (Maple Haven Noble) Forsgate Farms, Jamesburg, N. J.	2	6	299	253	11813	4.0	472.0
TEXANS SUPERB RANGER PAULINE 2949109 (GP) (Carnation Creamelle Superb) The Neale Farms, Waco, Texas	2	8	305	151	11974	3.6	428.6
Junior Two-Year Class							
YANKTON FEMCO LOUISE 2971987 (GP) (Marlow Femco Alma Onward) Yankton State Hospital, Yankton, S. Dak.	2	2	305	177	16330	3.2	529.5
YANKTON FEMCO ORMSBY 2971986 (G) (Marlow Femco Alma Onward) Yankton State Hospital, Yankton, S. Dak.	2	1	305	174	15104	3.3	505.8
YANKTON KORNDYKE FEMCO 2938241 (Marlow Femco Alma Onward) Yankton State Hospital, Yankton, S. Dak.	2	4	305	172	14482	3.0	430.0
REBECCA CASCADER WAYNE 2993400 (Morsanco Tidy De Kol Lad) Agnes Van Bavel, Astoria, Oreg.	1	1	305	224	13115	3.1	409.2
TEN-MONTHS DIVISION 2X							
Full-Aged Class							
FAYNE AAGGIE BESS 2390892 (GP) (Sir Aaggie Bess Echoland) Excelsior Ranch Co., Ltd., Garden Grove, Calif.	8	11	305	194	22044	3.6	804.2
CHESTEREDNA DEAN MATTIE 2440812 (VG) (Wimbledon Dean Bessie) Farnham W. Smith, Carlisle, Mass.	7	10	305	193	20446	3.8	772.0
PIEBE POSCH FAYNE 2593090 (G) (Fayne Walker Posch) Toney L. Morrow, Norman, Okla.	6	0	305 State Leader	221	17231	4.1	701.6
MAY CANARY FOBES KORNDYKE 2730494 (Wis Bess Fobes) Lincoln Schroeder, Rochester, Minn.	5	4	305	227	17748	3.3	587.6
HAVELON OLLIE FOBES WALDORF 3110778 (VG) (Johanna Segis Fobes Ormsby) Harvey A. Nelson & Sons, Union Grove, Wis.	5	3	289	220	16217	3.5	565.9
DONOVAN JULIA BELMONT 2710133 (Man-O-War Kay Boy) Lincoln Schroeder, Rochester, Minn.	7	1	305	212	14887	3.6	532.6
DISTINCTION PRINCESS TYPESETTER 2418223 (Carnation Typesetter) John Wuethrich Creamery Co., Greenwood, Wis.	7	1	305	170	14754	3.4	497.1
HALLROSE PAULINE TRITOMIA 2320135 (EX) (Hallrose Progressor) S. B. Hall, Troutdale, Oreg.	8	1	305	200	13412	3.6	488.6
D H POSCH AGNES ELAINE 2502070 (VG) (Winterthur Fobes Posch Venice) George F. Causey, Wakefield, R. I.	6	4	305	213	13512	3.6	484.4

Name of Cow, Sire and Owner	Age Y. M.	L. of R.	Car. Calf	Milk Lbs.	Per Ct. Fat	Fat Lbs.
MARDALE CHIEFTAIN GENEVIEVE 2650539 (Hamer Genevieve Chieftain) Lincoln Schroeder, Rochester, Minn.	5 1	302	251	15530	3.1	475.1
CLARA PATHFINDER 2860979 (Willola Fred Pathfinder) Blount & Robbins, Lacona, N. Y.	5 6	302	225	12672	3.5	443.6
LASHBROOK FRANCINE ORMSBY 2623310 (GP) (King of the Pearls) A. J. Lashbrook, Northfield, Minn.	5 5	303	218	13117	3.3	429.4
DISTINCTION COLONY RAGHILD 2039507 (Colony George Sir Hello) John Wuethrich Creamery Co., Greenwood, Wis.	11 4	305	163	12778	3.0	389.2
Senior Four-Year Class						
DUPINE CARNATION CINDERELLA HELEN 2644618 (VG) (Carnation Artisan) Grimes Brothers, Harrisburg, Oreg.	4 10	305	179	13942	3.4	473.4
HILLTOP OMOT MILDRED 2701823 (Osborndale Morris Ormsby Tovarich) Charles Stroh, Suffield, Conn.	4 8	305	234	11051	3.5	391.4
Junior Four-Year Class						
HENART WINTERTHUR FOBES MEACHIE 2744913 (G) (Winterthur Winner Fobes Ykati) Raoul E. Laime, Putnam, Conn.	4 0 State Leader	305	215	15767	4.3	672.9
ROCHESTER BURKE TRITOMIA 2715495 (Vermillion Ozone Clyde) Lincoln Schroeder, Rochester, Minn.	4 2	305	243	20089	3.1	619.5
CRESCENT BEAUTY ADMIRAL JOY 2684105 (VG) (Admiral Fobes Jule) Allen Hetts, Fort Atkinson, Wis.	4 4	305	159	13794	4.1	568.5
BROAD ROCK NOBLESS DOTTIE 2764676 (VG) (Baker Farm Helbon Nobleman) Aldo Panciera, Westerly, R. I.	4 3	300	211	9819	4.0	388.9
MORROW FAYNE SEGIS CONCORDIA 2866564 (GP) (Segis Carnation) Toney L. Morrow, Norman, Okla.	4 0	254	184	10174	3.7	380.3
Senior Three-Year Class						
VALDESSA MUTUAL MARATHON 2746884 (GP) (Newmont Mutual Marathon) Aldo Panciera, Westerly, R. I.	3 8	305	203	12699	4.1	523.1
N J E S CHIEF KATHALINA PANDA 2781091 (G) (Newmont Ormsby Chief) N. J. Agr. Exp. Station, Sussex, N. J.	3 9	301	220	13341	3.9	521.2
CAREME SEGIS SALO 2834454 (Gilkey Farms Ormsby Salo) A. H. Bruce, Northfield, Minn.	3 7	305	178	13803	3.1	430.7
CROWNHURST ROSIE R P LADY 2888477 (Crownhurst Rosie Plutocrat) Blount & Robbins, Lacona, N. Y.	3 8	298	208	9453	3.8	362.6
Junior Three-Year Class						
EXRANCO VALDESSA GETTIE SUE 2954578 (GP) (Taylaker Sir Ormsby Gettie No 36) Excelsior Ranch Co., Ltd., Garden Grove, Calif.	3 3 State Leader	305	199	16418	4.0	653.9
WINDY SHADE LAUXMONT LADY BESS 2833382 (G) (Lauxmont O Rose Lad) Sam J. Johnson, West Chester, Ohio	3 3	305	215	13546	4.0	539.0
JONDALE BELMONT TRANSMITTER 2920024 (Major Deen Var Transmitter) Lincoln Schroeder, Rochester, Minn.	3 0	305	219	14025	3.4	475.3
GRAY VIEW EMPRESS JOANNE 2929006 (GP) (Montvic Emperor Lochinvar) Harvey A. Nelson & Sons, Union Grove, Wis.	3 0	305	167	11759	3.7	433.7
WALDELL DUCHESS HELEN 2844780 (GP) (Carnation Duke Ormsby) Walter M. Hazen, Alliance, Ohio	3 4	305	215	10743	4.0	432.8
CROWNHURST R P BESSIE JO 2897552 (Crownhurst Rosie Plutocrat) Blount & Robbins, Lacona, N. Y.	3 5	268	224	9050	4.1	372.3
Senior Two-Year Class						
CROWNHURST I C DAISY 2976151 (Carnation Imperial Cavalier) Blount & Robbins, Lacona, N. Y.	2 6	278	229	10646	4.0	423.2
MARDALE CHIEFTAIN MIRANDA 2886368 (Hamer Genevieve Chieftain) Lincoln Schroeder, Rochester, Minn.	2 11	288	219	13371	3.1	413.7
DONOVAN FOBES GRACE BURKE 2891106 (Sir Pontiac Burke Fobes Roxy) Lincoln Schroeder, Rochester, Minn.	2 11	259	214	11912	3.3	395.3
Junior Two-Year Class						
SKOKIE AGAIN PRINCESS MARY 2953192 (Dunloggin Lochinvar Prince) Elmwood Farms, Lake Forest, Ill.	2 3	305	225	14525	3.8	549.9
SAKURA FOBES ALBE BOUNTIFUL 2978930 (Winterthur Fobes Segis Sakura) Raoul E. Laime, Putnam, Conn.	1 11	305	196	13862	3.5	478.4
EXRANCO ROSIE BESS 2979746 (F) (Exranco Rosie Wayne Creator) Excelsior Ranch Co., Ltd., Garden Grove, Calif.	2 4	305	185	11981	3.9	472.5
NOWISCO ALCARTRA DUPLICATE 2980617 (GP) (Sowiscol King Alcartra) No. Wis. Colony & Training School, Chippewa Falls, Wis.	2 5	305	211	10124	4.4	447.6
NOWISCO ALCARTRA NAN 3002231 (G) (Sowiscol King Alcartra) No. Wis. Colony & Training School, Chippewa Falls, Wis.	2 4	296	214	9216	4.4	402.7
BURTISDALE RAG APPLE TILLY 2997262 (Glenafton Rag Apple Historian) Walter W. Burtis, Cortland, N. Y.	1 11	305	176	9543	4.0	381.3
N P PERFECTION DAISY 3028432 (Ellenvale King Mooie Perfection) University of Nebraska, North Platte, Nebr.	2 1	305	166	10055	3.7	367.6
CHRISTY HOMESTEAD BONNIE 3108984 (Carnation Celebrity) Theo. F. Christoph, Chilton, Wis.	2 4	305	186	9127	4.0	361.3
USHUNT HARK F G E MAID 2928145 (Gov Hark Burk Pride Gerb Col Wayne) U. S. Dairy Division, Huntley, Mont.	2 5	305	157	8352	3.5	290.0
YEARLY DIVISION 3X						
Full-Aged Class						
ADOHR PONTIAC MERCEDES MERRY 2352168 (Carnation Governor Pontiac) Adohr Farms, Camarillo, Calif.	7 11	365	207	29558	3.8	1119.9
OLLI HOME ROXIE ORMSBY 2532220 (VG) (Windsor Hill King Roxie) Forsgate Farms, Jamesburg, N. J.	5 3	365	-	23052	3.8	866.7
DE KOL MARY OSBORNDALE KING 2720108 (GP) (Osborndale Tristan Ormsby King) Roland L. Thompson, M. D., Elroy, Wis.	5 7	365	210	22175	3.8	840.4
CARNATION MADCAP RUBY 2534132 (Carnation Renown) Harrelwood Farms, Noblesville, Ind.	5 6	365	-	28486	2.8	798.1
COLANTHA MINNIE 2589704 (Douglas Faforit) Wm. Warren, Bay City, Mich.	6 6	353	-	24802	3.1	779.5
FRALO AAGGIE PIETJE PRIDE 2358478 (Chip of Nettie & Aaggie) Henry Bartel, Jr., Hopkins, Minn.	7 4	305	-	20432	3.7	748.6
CARNATION HAZELWOOD MADCAP 2290358 (Carnation Peerless) Harrelwood Farms, Noblesville, Ind.	8 5	365	-	22930	3.2	730.5
PABST BURKRIDE BLOOM 2489892 (VG) (Wisconsin Admiral Burke Lad) Pabst Farms, Inc., Oconomowoc, Wis.	5 10	365	147	18668	3.9	728.9
VALLEY DRIVE BEECHWOOD PRILLY 2539740 (Admiral Beechwood 5th) C. M. Bottema, Jr., Bridgeport, Ind.	5 6	349	-	19680	3.7	725.6
FAYR-LICK LADY GRACE 2589623 (Man-O-War Ormsby Posch) R. M. Snider & Son, Outville, Ohio	5 3	342	-	21798	3.3	719.4
BAKER FARM DAME ORIOLE 2481206 (VG) (Dunloggin Aim) Benj. H. Brow, Slocum, R. I.	6 3	365	212	19503	3.6	707.6
CARNATION MUTUAL INKA DE KOL 2577305 (Governor of Carnation) Carnation Milk Farms, Carnation, Wash.	5 7	352	236	17047	4.1	695.7
OSBORNDALE MAUREEN TY VIC 2664254 (VG) (Osborndale Ty Vic) Mrs. Waldo S. Kellogg, Derby, Conn.	5 1	365	241	16141	4.3	695.2

Name of Cow, Sire and Owner	Age Y. M.	L. of R.	Car. Calf	Milk Lbs.	Per Ct. Fat	Fat Lbs.
CARNATION HEILO MADCAP QUEEN 2398231 (Carnation Governor Imperial) Carnation Milk Farms, Carnation, Wash.	7 4	365	-	16396	4.1	672.9
FAYR-LICK ANN 2589628 (Man-O-War Ormsby Posch) R. M. Snider & Son, Outville, Ohio	5 0	355	-	19880	3.4	667.9
OAKDALE SUPERBA INKA MAY 2593612 (Femco Sir Inka Goldie) Chas. A. Manahan, M. D., Vinton, Iowa	7 2	365	-	20405	3.1	631.7
HILLGEORGE GRETCHEN MERCEDES 2616509 (Hillgeorge Mercedes Ormsby) H. P. Hood & Sons, Boston, Mass.	5 5	365	128	16616	3.7	614.0
CARNATION INKA BRACELET HOMESTEAD 2398267 (Governor of Carnation) Carnation Milk Farms, Carnation, Wash.	7 3	306	230	16292	3.7	602.4
CLARIDGE STAR MORNA 2463355 (GP) (Deyo Star Homestead Melissa) Clarence E. Eldridge, Pine Plains, N. Y.	7 8	284	-	18188	3.2	578.3
DU PAGE RIVER CHAMPION BESS 2584759 (Osborndale Tovarich Champion) Du Page River Farm, Joliet, Ill.	5 5	315	-	14652	3.6	523.0
FORSGATE PIEBE CORNUCOPIA 2581368 (G) (Forsgate King Piebe) Forsgate Farms, Jamesburg, N. J.	5 4	338	234	12223	4.1	506.2
FAYR-LICK PAULA 2589619 (Man-O-War Ormsby Posch) R. M. Snider & Son, Outville, Ohio	5 9	365	-	15469	3.0	464.9
FOBES FAYNE RETURN LIBERATOR 2770733 (Piek Spring Montvic Liberator) Carl Oberlin, Mansfield, Ohio	5 8	358	198	9713	4.7	453.4
Senior Four-Year Class						
RAWLEIGH BESSIE DEAN 2662330 (Posch Ormsby Fobes Dean) The W. T. Rawleigh Co., Freeport, Ill.	4 6	365	209	19897	4.1	806.2
CARNATION MADCAP HOMESTEAD DAISY 2638027 (Governor of Carnation) Carnation Milk Farms, Carnation, Wash.	4 10	365	224	18970	4.1	769.2
LASS DES FRENES 2918773 (Orchard Gore Emperor Hero) Alex Shapiro, Bedford, N. H.	4 9	365	-	16903	4.3	729.2
ROANDALE LADY CHIEF 2636856 (VG) (Knollwood Bonheur Chieftain) R. Austin & Jay W. Backus, Mexico, N. Y.	4 6	365	199	20163	3.6	717.4
MANAHANS HOMESTEAD QUEEN BESSIE 2584853 (Ravenglen Senator Winkie) Chas. A. Manahan, M. D., Vinton, Iowa	4 10	365	-	19603	3.3	653.1
OSBORNDALE GAY ORMSBY 2632430 (GP) (Sir Bess Ormsby May 2d) Mrs. Waldo S. Kellogg, Derby, Conn.	4 11	305	-	16690	3.9	643.9
MAPLE HAVEN TEXAL DE 2593693 (Dean of the Pearls) F. K. Merkley, Flint, Mich.	4 10	278	-	17976	3.1	549.9
CARROLIAN ORMSBY HAT 2829103 (Cherrybold Ormsby Paul) Harrelwood Farms, Noblesville, Ind.	4 8	305	-	15376	3.2	492.3
CARNATION MAYBESS HOMESTEAD WAYNE 2638031 (GP) (Carnation Renown) Wm. P. Musselman, Newtown, Pa.	4 10	274	-	10960	4.4	476.9
Junior Four-Year Class						
LADY-ROSE BURK DI GERB COL BESS 2640347 (G) (Rose Hill Emperor Governor) U. S. Dairy Division, Beltsville, Md.	4 4	365	-	21535	4.1	890.3
REDFIELD FOBES ORMSBY BESS 2677960 (GP) (King Bessie Fobes Maid) Redfield State Hospital, Redfield, S. Dak.	4 4 State Leader	365	225	21202	3.7	791.5
B D I GAMEL ATHENA 2756562 (GP) (Rose Hill Emperor Governor) U. S. Dairy Division, Beltsville, Md.	4 1	365	184	20816	3.6	747.3
QUEEN SETHJE DE KOL 2662586 (Sir Ollie De Kol Korndyke Prilly) John Zoberlin, Plymouth, Wis.	4 1	365	202	20761	3.1	639.3
LINMERE RENOWN DAISY 2809406 (Carnation Linmere Renown) Agnes Van Bavel, Astoria, Oreg.	4 0	336	-	15344	4.0	614.2
K-PRIDE JEWEL FOBES 2794529 (Mandan Friend Paul Twice Watson) Grafton State School, Grafton, N. Dak.	4 0	365	-	18015	3.3	595.5
CARNATION TILDA HEILO CINDERELLA 2758538 (Carnation Black Magic) Carnation Milk Farms, Carnation, Wash.	4 3	365	203	12951	4.4	571.3
Senior Three-Year Class						
ADOHR EMBLEM SUNSHINE 2723842 (Adohr Emblem) Adohr Farms, Camarillo, Calif.	3 7	365	36	25042	3.6	890.2
B D I GALAX OREAD 2756566 (G) (Rose Hill Emperor Governor) U. S. Dairy Division, Beltsville, Md.	3 7	365	86	21248	4.1	862.9
ADOHR PETE PHYLLIS 2834435 (Adohr Julia Pete) Adohr Farms, Camarillo, Calif.	3 7	365	220	20901	3.7	779.7
B D I GOTWIN CARMEN 2799422 (G) (Rose Hill Emperor Governor) U. S. Dairy Division, Beltsville, Md.	3 8	365	-	16677	4.3	724.8
CARNATION TILDA HOMESTEAD WAYNE 2843867 (Carnation Black Magic) Carnation Milk Farms, Carnation, Wash.	3 6	308	219	13678	4.1	556.7
TEDROW CARNATION IOWANA 3D 2827834 (Fairhurst King Carnation Fayne) Leroy Kittle, Holland, Ohio	3 9	344	-	14034	3.3	465.3
PERFECTION TRANSMITTER LILLY 2875549 (Sir Perfection Transmitter Lilly) Carl Oberlin, Mansfield, Ohio	3 6	295	-	13945	3.3	455.7
NELLIE ALCARTRA KORNDYKE 2697163 (Korndyke De Kol Jerry) Harrelwood Farms, Noblesville, Ind.	3 9	245	-	11590	3.7	426.6
Junior Three-Year Class						
CAPTAIN RAINBOW TOPSY 2766846 (GP) (Rainbow Captain Bold 3d) Walter Cooke, Lake Odessa, Mich.	3 3 State Leader	365	59 National Leader for Fat & Milk	29158	3.8	1094.9
B D I GENOLIN HERA 2856955 (Rose Hill Emperor Governor) U. S. Dairy Division, Beltsville, Md.	3 4	365	209	15271	4.4	673.3
STOCKTON MATCHLESS SLEEPY 2D 2979167 (Stockton Harold) Stockton State Hospital, Stockton, Calif.	3 5	365	250	17862	3.5	625.2
LYNDENBROOK SOVEREIGN AJAX 3084652 (Macdonald Supreme Ajax) Carl Oberlin, Mansfield, Ohio	3 0	365	91	16268	3.6	587.2
CARNATION CINDERELLA SKYLARK 2843666 (Carnation Homestead Revelation) Carnation Milk Farms, Carnation, Wash.	3 2	365	172	15541	3.7	569.2
U S S H BETSEY JOAN BONHEUR 2733572 (Bellevue Joan Ormsby Bonheur) U. S. Soldiers' Home Dairy, Washington, D. C.	3 2	346	7	14861	3.7	551.3
MAPLE HAVEN MISTRESS VAR 2843832 (Dunloggin Wonder Var) Francis Ryan, Billings, N. Y.	3 1	365	240	15454	3.6	548.9
REDFIELD SENATOR MODEL BESS 2732692 (GP) (Ravenglen Senator Pietje) Redfield State Hospital, Redfield, S. Dak.	3 5	365	-	14312	3.4	483.2
YANKTON ALMA KORNDYKE 2762755 (VG) (Marlow Femco Alma Onward) Yankton State Hospital, Yankton, S. Dak.	3 3	343	35	14071	3.1	439.7
B D I GALLANT LASS 2933692 (Rose Hill Emperor Governor) U. S. Dairy Division, Beltsville, Md.	3 2	154	-	10560	3.8	39[illegible].8
Senior Two-Year Class						
TEXANS PRINCE SUPERB LASSIE 2949111 (VG) (Texans Superb Montvic Prince) The Neale Farms, Waco, Texas	2 7 State Leader	365	-	16478	4.1	683.8
B D I GREAT ALBA 2933695 (Rose Hill Emperor Governor) U. S. Dairy Division, Beltsville, Md.	2 9	365	-	16373	4.1	673.7
J-HILL IDEAL REX BEAUTY 2904009 (GP) (Rex Ideal Successor) F. K. Merkley, Flint, Mich.	2 8	365	-	20362	3.2	654.7
HOOSIER DELL POSCH ORMSBY MITZIE 2897975 (Happy Hollow Captain Midnight) F. K. Merkley, Flint, Mich.	2 6	365	-	16009	3.4	552.2
MANAHANS PIETERTJE BLANCHE 2788211 (Ravenglen Senator Winkie) Chas. A. Manahan, M. D., Vinton, Iowa	2 11	345	-	15234	3.5	538.4
HEDGE ACRESTON MARA 2913164 (Creston Rag Apple King) Alfred L. Rose, Pine Plains, N. Y.	2 6	365	161	15496	3.3	508.1

Name of Cow, Sire and Owner	Age Y. M.	L. of R.	Car. Calf	Milk Lbs.	Per Ct. Fat	Fat Lbs.
PIPER VIEW C MADCAP MAXIMUM SUNNY 2795914 (GP) (Carnation Madcap Maximum) Piper Brothers Farms, Watertown, Wis.	2 9	365	-	12869	3.9	505.7
REDFIELD SENATOR PIETJE MODEL 2833245 (G) (Ravenglen Senator Pietje) Redfield State Hospital, Redfield, S. Dak.	2 11	365	144	13645	3.6	496.7
TEXANS SUPERB RANGER PAULINE 2949109 (GP) (Carnation Creamelle Superb) The Neale Farms, Waco, Texas	2 8	365	211	13575	3.6	485.8
U S S H WINIFRED DE KOL BOAST 2860142 (Bellevue Design Cornell Boast) U. S. Soldiers' Home Dairy, Washington, D. C.	2 10	251	-	12701	3.7	466.7
CAMSTACO HOMESTEAD EUGENIA 2870355 (G) (Sooner Belmont Handsome) Cameron State Agricultural College, Lawton, Okla.	2 7	354	-	12473	3.6	453.3
MCDONOGH G R MABEL 2861921 (McDonogh Gold Rush) McDonogh School, McDonogh, Md.	2 10	358	-	11572	3.6	420.7
BANCROFT ACRES SUCCESSOR JEWEL 2819954 (Raymondale Ideal Successor) Glenn L. Bancroft, Flint, Mich.	2 6	307	-	9697	3.7	362.5
ELMWOOD BURKE SPOTTIE 2890634 (F) (Pabst Burke Breeze) R. P. & L. K. Ullmann, Manchester, Mich.	2 7	288	-	9152	3.9	355.6
Junior Two-Year Class						
HOODS CHERRY HILL ALCARTRA 3052870 (Newmont Aristocrat) H. P. Hood & Sons, Boston, Mass.	2 3	365	-	19554	3.7	716.4
	State Leader					
B D I GOVERN JANET 2967005 (Rose Hill Emperor Governor) U. S. Dairy Division, Beltsville, Md.	2 3	365	144	17275	3.8	663.1
YANKTON FEMCO LOUISE 2971987 (GP) (Marlow Femco Alma Onward) Yankton State Hospital, Yankton, S. Dak.	2 2	365	237	18101	3.3	599.6
YANKTON FEMCO ORMSBY 2971988 (G) (Marlow Femco Alma Onward) Yankton State Hospital, Yankton, S. Dak.	2 1	365	234	17276	3.4	587.9
OSBORNDALE VELOUR ORMSBY 3055502 (G) (Sir Bess Ormsby May 2d) Mrs. Waldo S. Kellogg, Derby, Conn.	2 5	365	-	13618	4.3	585.0
BO-CANN BURKE ROAMER JULIE 2899652 (GP) (Pabst Burke Creator) Bo-Cann Farms, Fall River, Wis.	2 1	365	-	18366	3.1	573.6
B D I GOVERN LASSIE 2967006 (Rose Hill Emperor Governor) U. S. Dairy Division, Beltsville, Md.	1 11	365	46	14273	4.0	565.8
CURTISS CANDY DANDY PIEBE 2924492 (Curtiss Candy Dandy George) Curtiss Candy Co., Chicago, Ill.	2 2	365	-	15836	3.5	562.0
U S S H CAROL NETHERLAND OWEN BONHEUR 2960476 (U S S H Owen Piebe Bonheur) U. S. Soldiers' Home Dairy, Washington, D. C.	2 3	330	-	14681	3.7	537.6
DU PAGE RIVER GRAND CHAMPION BLOT 2861305 (Du Page River Grand Champion) Du Page River Farm, Joliet, Ill.	2 1	365	-	17086	3.0	517.3
CARNATION QUEEN KORNDYKE EDNA 2931918 (Carnation Ringleader) Carnation Milk Farms, Carnation, Wash.	2 4	365	109	13293	3.8	499.8
YANKTON KORNDYKE FEMCO 2938241 (Marlow Femco Alma Onward) Yankton State Hospital, Yankton, S. Dak.	2 4	365	232	16526	3.0	498.4
CARNATION SKYLARK FAVORITE 2892995 (Carnation Homestead Revelation) W. T. Smithdeal, Hanover, Va.	2 5	365	-	13746	3.4	472.8
CASH-MAR CHIP LASSIE 2936136 (Franlo Chip Nettie & Aaggie) C. M. Bottema, Jr., Bridgeport, Ind.	2 0	365	-	12092	3.7	442.8
CARNATION VIOLET TREASURER 2931911 (G) (Carnation Imperial Madcap Lad) Wm. P. Musselman, Newtown, Pa.	2 2	304	-	8815	4.8	424.0
U-MO ORMSBY ACHIEVEMENT MARY 2940722 (G) (U Neb Pan Achievement) University of Missouri, Columbia, Mo.	2 3	208	-	11444	3.2	361.4
CASH-MAR CHIP RIP 2936133 (Franlo Chip Nettie & Aaggie) C. M. Bottema, Jr., Bridgeport, Ind.	2 0	287	-	12486	2.9	356.5
YEARLY DIVISION 2X						
Full-Aged Class						
FAYNE AAGGIE BESS 2390892 (GP) (Sir Aaggie Bess Echoland) Excelsior Ranch Co., Ltd., Garden Grove, Calif.	8 11	324	213	22681	3.7	833.1
CHESTEREDNA DEAN MATTIE 2440812 (VG) (Wimbledon Dean Bessie) Farnham W. Smith, Carlisle, Mass.	7 10	345	233	21885	3.8	829.5
JANE ORMSBY CARNATION 2D 2366978 (Sir Piebe Ormsby Posch Segis) Beckman Brothers, Genoa City, Wis.	7 5	365	-	20058	3.6	730.1
PIEBE POSCH FAYNE 2593090 (G) (Fayne Walker Posch) Toney L. Morrow, Norman, Okla.	6 0	330	246	17888	4.1	727.2
	State Leader					
ADOHR CHAMPION JESSIE 2630376 (GP) (Adohr Pontiac Champion) Thos. K. Martin, Northridge, Calif.	5 8	305	-	18784	3.8	712.7
LAMMERS ADMIRAL BEECHWOOD QUEEN 2267911 (VG) (Admiral Beechwood King) George Kieffer, Auburndale, Wis.	8 4	365	-	20622	3.4	704.9
U N H MIKE LYDIA 2626220 (GP) (N J E S Conqueror Flores Mike) University of New Hampshire, Durham, N. H.	5 0	365	118	17703	3.8	666.0
CARNATION KORNDYKE PONTIAC 2544102 (Carnation Chieftain) Carnation Milk Farms, Carnation, Wash.	6 0	365	181	15702	4.2	661.3
MAY CANARY FOBES KORNDYKE 2730494 (Wis Bess Fobes) Lincoln Schroeder, Rochester, Minn.	5 4	337	259	18840	3.3	629.2
MARTYHOLM PRIDE MECHTHILDE 3D 2597929 (GP) (Oostie Premier King) Theo. F. Christoph, Chilton, Wis.	7 0	365	-	14691	4.2	618.9
KLAZERINA ADMIRAL DELLA 2191573 (Triune Ormsby Della Lass) Emil Titel, Glenbeulah, Wis.	9 6	365	-	16046	3.8	602.5
IDAHO INKA CAROLO 2238911 (VG) (Carnation Inka Ormsby Perfection) University of Idaho, Moscow, Idaho	9 3	365	211	17999	3.3	590.3
HAWTHORN GLORY BESSIE 2389322 (Hawthorn Bessie Royalty) Hawthorn Farms, Libertyville, Ind.	7 1	353	-	15760	3.7	586.3
MISS MARY JULIA 2417985 (King Inka Julia 26th) E. E. Freeman, Modesto, Calif.	6 7	356	-	15915	3.6	577.5
WATSONIA BERTHA RAG APPLE 2737489 (VG) (Lonelm Texal Rag Apple D) Edgar G. Ball, Elwood, Ind.	7 2	365	-	15902	3.5	561.2
DONOVAN JULIA BELMONT 2710133 (Man-O-War Kay Boy) Lincoln Schroeder, Rochester, Minn.	7 1	332	239	15250	3.6	549.4
CEDAR PARK ANNIE ORMSBY 2540291 (GP) (Pabst Barta Ponderosa) John M. Stoffell, Knoxville, Tenn.	5 10	365	-	15233	3.6	546.2
AMBER BESS FAYNE 2158661 (GP) (Amber Model of Adohr) Excelsior Ranch Co., Ltd., Garden Grove, Calif.	11 8	365	153	14411	3.5	511.4
JOHANNA GLENGARRY 2737170 (Glengarry Benton Albino) F. C. Warner, Tazewell, Va.	7 4	305	-	13660	3.7	510.0
	State Leader					
DISTINCTION PRINCESS TYPESETTER 2418223 (Carnation Typesetter) John Wuethrich Creamery Co., Greenwood, Wis.	7 1	347	212	15128	3.4	508.0
HALLROSE PAULINE TRITOMIA 2320135 (EX) (Hallrose Progressor) S. B. Hall, Troutdale, Oreg.	8 1	357	252	13912	3.7	507.8
DISTINCTION ROSALIND TYPESETTER 2393896 (Carnation Typesetter) John Wuethrich Creamery Co., Greenwood, Wis.	7 0	365	180	14350	3.5	505.2
CARNATION MAYBESS PALMYRA 2613504 (Carnation Renown) Geo. E. Platt Co., Canoga Park, Calif.	5 9	226	-	12669	4.0	503.6
CHINQUA-PENN PONTIAC FORTY ONE 2237826 (Hollins Hurza) F. C. Warner, Tazewell, Va.	8 11	305	-	16251	3.1	502.5
MEADOWAYNE ELIZABETH PRILLY 2810283 (Pebble Beach Viking Chloe) A. A. Henninger, Syracuse, N. Y.	5 0	296	-	12204	3.9	473.5
RANDOLPH MONTVIC SELMA 2589575 (Ravenglen Senator Montvic) F. C. Warner, Tazewell, Va.	5 1	305	-	14321	3.2	463.9
WILD RICE EMPIRE PEARL ORMSBY 2258807 (GP) (Oak Bend Empire Man-O-War Return) Leonard G. W. Gabbert, Owatonna, Minn.	9 4	165	-	11375	3.8	437.0
ELAHOME PREMIER NIG LASS 2280289 (Pabst Sir Premier Cornflower) Emerson Ela, Rochester, Wis.	8 8	314	-	13100	3.3	436.2

Name of Cow, Sire and Owner	Age Y.	M.	L. of R.	Car. Calf	Milk Lbs.	Per Ct. Fat	Fat Lbs.
N P KATRINA KLAVER 2315694 (N P Matador Pansy Kilt Klaver) University of Nebraska, North Platte, Nebr.	8	2	365	-	14266	3.0	422.9
DISTINCTION COLONY RAGHILD 2039507 (Colony George Sir Hello) John Woethrich Creamery Co., Greenwood, Wis.	11	4	356	214	13673	3.1	419.2
BONHEUR BUTTER GIRL TEAKE 3074686 (GP) (Champion Bonheur Teake) A. A. Henninger, Syracuse, N. Y.	6	1	265	-	10940	3.4	374.4
Senior Four-Year Class							
U N H MIKE LUELLA 2661611 (GP) (N J E S Conqueror Flores Mike) University of New Hampshire, Durham, N. H.	4	9	365 State Leader	162	21246	4.0	856.1
MAYFLOWER HOMESTEAD MISCHIEVOUS 2823126 (VG) (Oostie King) Theodore F. Christoph, Chilton, Wis.	4	10	365	-	21594	3.9	846.7
LOEBER VILLISCA PRIDE BURKE 2682391 (G) (Iowana Prince Tritomia Burke) Martin Loeber, Palatine, Ill.	4	9	365	134	15856	4.0	628.5
PIEBE HOMESTEAD DOUGVIC 3033272 (Dougvic Senator Montvic Chieftain 9th) Douglas Knights, Sandwich, Ill.	4	8	365	-	14633	3.9	566.3
BANNOCKBURN SOVEREIGN TILLIE 2617646 (Montvic Rag Apple Sovereign) Clark Wm. Dellinger, Jeffersonville, Ind.	4	11	365	-	12692	4.0	506.3
DUPINE CARNATION CINDERELLA HELEN 2644618 (VG) (Carnation Artisan) Grimes Bros., Harrisburg, Oreg.	4	10	348	222	14737	3.4	506.0
BURKE LADOGA DUNLOGGIN SALLY 2707483 (Dunloggin Echomaster) A. A. Henninger, Syracuse, N. Y.	4	11	365	-	11678	4.0	466.3
DI-TEN-FORTYTWO BESS ONE-NINE-ONE AL P 2628374 (G) (Sir Bess Klaver Twi-Paul Helen W) U. S. Dairy Division, Huntley, Mont.	4	6	365	123	13443	3.4	461.1
HILLTOP OMOT MILDRED 2701823 (Osborndale Morris Ormsby Tovarich) Charles Stroh, Suffield, Conn.	4	8	307	236	11063	3.5	391.9
Junior Four-Year Class							
CRESCENT BEAUTY ADMIRAL JOY 2684105 (VG) (Admiral Fobes Jule) Allen Hetts, Fort Atkinson, Wis.	4	4	365	219	15861	4.1	656.7
ROCHESTER BURKE TRITOMIA 2715495 (Vermillion Ozone Clyde) Lincoln Schroeder, Rochester, Minn.	4	2	311	249	20187	3.1	622.6
EXRANCO GETTIE FLOSSIE 2818048 (VG) (Sir Taylaker Ormsby Gettie 6th) Excelsior Ranch Co., Ltd., Garden Grove, Calif.	4	1	344	-	13458	4.1	547.6
SUTTEN OAKS SEXTON CHRISTMAS 2660842 (Sutten Oaks Var Sexton) J. A. Sutten, Visalia, Calif.	4	4	363	-	14675	3.7	544.8
ELAHOME NIG VEEMAN OAK 2726899 (Sir Premier Nig Prilly) Emerson Ela, Rochester, Wis.	4	3	278	-	10255	4.4	448.7
CARNATION QUEEN SPOFFORD 2697489 (Carnation Ringleader) John M. Stoffell, Knoxville, Tenn.	4	0	331	-	12198	3.5	430.3
SKYLARK ORMSBY DE KOL JULIA 2706775 (King Supreme Julia Ormsby) E. E. Freeman, Modesto, Calif.	4	2	365	-	12775	3.4	429.1
SHAKER PADDOCKROW CAROL DE VRIES 2677485 (Noel Sergeant De Vries) A. A. Henninger, Syracuse, N. Y.	4	5	293	-	10181	3.5	361.2
Senior Three-Year Class							
DELLINGER COLANTHA FAYNE BESS 3042682 (Dellinger Colantha General) Clark Wm. Dellinger, Jeffersonville, Ind.	3	6	365	-	16352	4.1	662.3
JENNY BURKE ORMSBY JEWEL 2751288 (Admiral Burke Johanna Lad) John Zoberlin, Plymouth, Wis.	3	9	354	179	17079	3.9	660.0
SUTTEN OAKS SEXTON SKAGIT CLARA TWO 2733049 (Sutten Oaks Var Sexton) J. A. Sutten, Visalia, Calif.	3	10	351	-	17996	3.4	616.8
VALDESSA MUTUAL MARATHON 2746884 (GP) (Newmont Mutual Marathon) Aldo Panciera, Westerly, R. I.	3	8	322	220	12915	4.1	533.4
RICHMAN HANNAH PRINCESS CREATOR 2744891 (Carnation Pilot) Richman Farms, Lodi, Ohio	3	9	355	164	14447	3.7	528.5
CAREME SEGIS SALO 2834454 (Gilkey Farms Ormsby Salo) A. H. Bruce, Northfield, Minn.	3	7	365	238	15294	3.2	481.9
KILLYBRACKEN LEADER CINDER 2751703 (G) (Pabst Leader) Killybracken Farm, Wayne, Ill.	3	10	365	-	12915	3.6	469.8
GEE GEE SALLY POSCH 3192810 (Norman Posch) A. A. Henninger, Syracuse, N. Y.	3	11	287	-	11597	3.6	416.5
PIONEER MONTVIC CHIEFTAIN PIEBE 2843606 (Fairview Montvic Chieftain) F. C. Whitney, Ilion, N. Y.	3	8	313	-	11115	3.5	391.0
WOOSTERDALE ORMSBY BELLE 3043657 (GP) (Sir Bess Ormsby Fobes Dean) John H. Holser, Troy, N. Y.	3	9	365	-	11441	3.4	386.9
HARTWOOD LOCHINVAR BLUEBELL 2682713 (Dunloggin Fond Lochinvar) J. L. Murdock, Lanchester, Ohio	3	7	199	-	10103	3.7	370.9
Junior Three-Year Class							
EXRANCO VALDESSA GETTIE SUE 2954578 (GP) (Taylaker Sir Ormsby Gettie No 36) Excelsior Ranch Co., Ltd., Garden Grove, Calif.	3	3	325	219	16874	4.0	675.4
WINDY SHADE LAUXMONT LADY BESS 2833382 (G) (Lauxmont O Rose Lad) Sam J. Johnson, West Chester, Ohio	3	3	306	216	13563	4.0	539.7
DELLINGER COLANTHA BESS 3042689 (Dellinger Colantha Dean) Clark Wm. Dellinger, Jeffersonville, Ind.	3	5	365	-	14184	3.5	500.4
JONDALE BELMONT TRANSMITTER 2920024 (Major Deen Var Transmitter) Lincoln Schroeder, Rochester, Minn.	3	0	309	223	14060	3.4	476.5
KILLYBRACKEN CORNFLOWER SAPPHIRE 2788285 (G) (Killybracken Cornflower) Killybracken Farm, Wayne, Ill.	3	5	365	-	13567	3.4	462.2
N P CORA PERFECTION ERMA 2850528 (G) (Ellenvale King Moole Perfection) University of Nebraska, North Platte, Nebr.	3	3	319	160	11991	3.2	383.5
Senior Two-Year Class							
KANSTACOL MADCAP ULTRA 2862344 (Carnation Madcap Marshall) Kansas State College, Manhattan, Kans.	2	8	365 State Leader		17764	4.0	707.5
ELDONON GRANDMISTREES LASSIE 2983418 (Shiawana Grandmaster) Donald W. Johnson, Anthony L. Mickel, Roswell H. Chrisman, Bartlett, Ill.	2	7	365	208	15551	3.7	582.8
SUTTEN OAKS COUNTESS BONHEUR 2827570 (Sutten Oaks Count Var) J. A. Sutten, Visalia, Calif.	2	6	362	-	13761	3.6	492.6
SILVIS FARM HILDA BEAU 2888437 (G) (Dunloggin Lochinvar Citation) Silvis Farms, inc., Greensburg, Pa.	2	9	365	-	12503	3.7	459.7
USHUNT GOV-INKA F F F MAID 2866723 (Carnation Governor Inka Veeman) U. S. Dairy Division, Huntley, Mont.	2	8	365	133	12152	3.7	449.7
FORSGATE LOCHINVAR HIGHLAND PRIDE 2930918 (Lochinvar Successor) Vincent E. Van Hise, Allentown, N. J.	2	8	259	-	10042	3.7	368.2
WITTIG PAULINDA LOCHINVAR 2969259 (Ball Farm Lochinvar Della Moole) Edgar G. Ball, Elwood, Ind.	2	7	337	-	8682	3.9	338.4
Junior Two-Year Class							
EXRANCO CREATOR OLYMPIC 3046456 (G) (Exranco Rosie Wayne Creator) Excelsior Ranch Co., Ltd., Garden Grove, Calif.	2	4	365	-	16101	3.8	616.6
WINTERTHUR ZEUS FOBES CLO 2940385 (G) (Pabst Winterthur Zeus) H. F. duPont, Winterthur, Del.	2	3	365	-	15094	4.0	608.3
WERN FARMS COMET PIETJE B 2988187 (Pabst Comet) Wern Farms, Waukesha, Wis.	2	0	365	193	15260	3.9	595.3
SUTTEN OAKS SEXTON FAIR BESSIE 2862066 (Sutten Oaks Var Sexton) J. A. Sutten, Visalia, Calif.	2	4	362	-	14934	3.9	579.1

Name of Cow, Sire and Owner	Age Y. M.	L. of R.	Car. Calf	Milk Lbs.	Per Ct. Fat	Fat Lbs.
U N H MUTUAL MARATHON OLIVE 2972812 (G) (Newmont Mutual Marathon) University of New Hampshire, Durham, N. H.	2 5	320 State Leader	178	14840	3.6	531.4
NOWISCO FOBES PRIDE MERCEDES 3002230 (F) (King Tidy Fobes of Ventnor) No. Wis. Colony & Training School, Chippewa Falls, Wis.	2 1	365	212	12913	3.9	506.3
NOWISCO ALCARTRA DUPLICATE 2980617 (GP) (Sowiscol King Alcartra) No. Wis. Colony & Training School, Chippewa Falls, Wis.	2 5	336	242	10626	4.4	460.8
COLONY HALLROSE VALE 2907719 (GP) (Colony Vale Sir Hello) S. B. Hall, Troutdale, Oreg.	2 5	365	-	14153	3.4	480.8
EXRANCO ROSIE BESS 2979746 (F) (Exranco Rosie Wayne Creator) Excelsior Ranch Co., Ltd., Garden Grove, Calif.	2 4	319	199	12099	3.9	477.6
USHUNT GOV-INKA F G C MAID 2928140 (Carnation Governor Inka Veeman) U. S. Dairy Division, Huntley, Mont.	2 1	365	51	13061	3.4	444.5
GREEN MEADOW SOVEREIGN PAT 3197898 (VG) (Montvic Rag Apple Sovereign) Merle H. Green, Elsie, Mich.	2 5	359	-	12369	3.6	441.0
BUTTERFLY FLOSSIE VEDICT-VAR 3154560 (G) (Butterfly Veediction Lochinvar) Upwey Farms, So. Woodstock, Vt.	2 2	365	143	10650	4.1	438.7
N P PERFECTION DAISY 3028432 (Ellenvale King Mooie Perfection) University of Nebraska, No. Platte, Nebr.	2 1	365	226	11530	3.7	430.2
CHRISTY HOMESTEAD BONNIE 3108984 (Carnation Celebrity) Theo. F. Christoph, Chilton, Wis.	2 4	365	246	10210	4.1	415.6
W I S WILMA GEM 3043711 (Wis Major Burke Fobes) Wisconsin School for Boys, Waukesha, Wis.	2 0	365	154	11683	3.4	392.5
BURTISDALE RAG APPLE TILLY 2997262 (Glenafton Rag Apple Historian) Walter W. Burtis, Cortland, N. Y.	1 11	311	182	9583	4.0	383.5
SAKURA FOBES ROCKY BEVERLY 2978931 (Winterthur Fobes Segis Sakura) Raoul E. Laime, Putnam, Conn.	2 0	288	222	11060	3.4	371.8
FITCHOME DOUGVIC PIETJE PRINCESS 2895851 (Dougvic Pathfinder John) Douglas Knights, Sandwich, Ill.	2 4	361	-	9562	3.6	345.0
MERNDALE SALLY FOBES MADCAP 2930204 (Ormsby Fayne Madcap) Knapp & Merner, Cedar Falls, Iowa	2 2	341	-	9983	3.4	334.7
WOLVERINE MILSONS RAYMONDALE 2961008 (Bancroft Acres Raymondale Piebe) Glenn L. Bancroft, Flint, Mich.	1 8	336	-	9383	3.5	325.5
USHUNT HARK F G E MAID 2928145 (Gov Hark Burk Pride Gerb Col Wayne) U. S. Dairy Division, Huntley, Mont.	2 5	365	217	9038	3.5	318.0
DOREZA BRAEBROOK SENSATION 2966711 (Farfields Sir Sensation) Glenn L. Bancroft, Flint, Mich.	2 3	273	-	9131	3.5	317.4
SUTTEN OAKS SEXTON ALTRA 2951976 (Sutten Oaks Var Sexton) J. A. Sutten, Visalia, Calif.	2 4	295	-	9864	3.1	303.6
ORCHARD GORE RAG APPLE NETTA 3192802 (Glenafton Rag Apple Beau) A. A. Henninger, Syracuse, N. Y.	2 2	343	-	8172	3.5	287.7

HERD IMPROVEMENT REGISTRY

In this issue are reported 146 new herd averages. There are 7 in Classification 3X, 130 in Classification 2X and 9 in the 3X-2X Combination. The detailed report follows:

Classification 3X	No. Cows	Days in Milk	Avg. Milk	Avg. %	Avg Fat
Baer, Fred, Farm No. 2, Fort Plain, N. Y.	29	290	13904	3.6	493.8
Missouri State School, Marshall, Mo.	83	302	12996	3.6	466.7
Mt. Pleasant State Hospital, Mt. Pleasant, Iowa	81	310	13318	3.6	474.0
Nagle, Thomas N., Webster, N. Y.	19	289	11869	3.6	431.7
Pendergast, Philip & Daughter, Skaneateles, N. Y.	16	284	9598	3.6	346.7
Renouf, Henry, Belchertown, Mass.	22	301	13943	3.6	499.0
Westlea Farm, Bridgewater, Mass.	57	306	13991	3.6	500.5
Classification 2X					
Abel, E. D. Uniontown, Pa.	18	284	11307	3.3	378.0
Albrectsen, Raymond, (Prof.), Ithaca, N. Y.	37	291	11827	3.6	423.6
Aloisi, Leo, Northampton, Mass.	15	314	13388	3.5	475.4
Andrews, Gordon, S. V., Lagrangeville, N. Y.	20	287	13296	3.7	490.4
Andrews, James B., Est. of, Roanoke, Va.	12	300	12192	3.3	400.2
Arthur, Donald J., Laceyville, Pa.	35	303	12706	3.5	441.8
Associated Fur Farms, Inc., New Holstein, Wis.	15	301	12785	3.6	455.0
Bailey, George D., Rochester, Vt.	29	294	11030	3.6	402.3
Baker, William J., Midland, Mich.	20	286	11888	3.4	409.0
Barber Brothers, Nehalem, Oreg.	22	302	13117	3.4	443.4
Barfknecht, Paul E., Rice Lake, Wis.	20	310	11851	3.7	440.5
Battey, Paul L., Mundelein, Ill.	18	278	11300	3.6	402.2
Beck, Louie, Oshkosh, Wis.	13	282	10692	3.7	394.2
Becker, N. P., Almena, Wis.	11	295	11825	3.8	444.3
Behn, Paul, Postville, Iowa	21	305	9470	3.5	328.9
Bell, Herbert E., Barrington, Ill.	49	284	11247	3.5	389.0
Bettencourt, John S., Jr., Livingston, Calif.	24	298	10552	3.5	366.2
Boerger, L. E., Irwin, Ohio	22	291	10599	3.9	413.6
Borton, Howard, Lansing, Mich.	11	315	13450	3.7	494.7
Bowles, Louis G., Statesville, N. C.	16	287	8982	3.6	321.7
Boyer, Joseph & Vaczy, August Wm., New Marlboro, Mass.	26	280	9610	3.7	352.5
Brown, R. C. & Son, Paullina, Iowa	14	314	10608	3.7	395.5
Bruene, Fred K. & Richard K., Gladbrook, Iowa	11	282	11643	3.7	433.1
Burmeister, C. H., Mason, Ohio	10	268	8984	3.6	319.6
Burns, Maynard, Rogersville, Mo.	27	314	10721	3.7	401.2
Church, Robert C., Baldwinsville, N. Y.	10	310	12866	3.6	468.7
Clark, C. F., Sandusky, Ohio	9	280	12048	3.6	428.2
Coble, Wm. D., Guilford College, N. C.	12	296	10003	3.4	341.0
Coblentz, W. Kieffer, Middletown, Md.	20	312	10187	3.8	388.1
Coonse, Clyde & Son, Horton, Kans.	22	283	10516	3.5	365.8
Cooper, W. H. & Sons, Whitewater, Wis.	14	306	9627	3.6	342.0
Couture, Mandoza & Edna, Morrisville, Vt.	27	305	11020	3.5	387.6
Craig, Albert B., Sewickley, Pa.	20	309	12391	3.9	479.0
Crowgey, L. J., Wytheville, Va.	24	316	13080	4.1	533.6
Currier, Fred P., Dr., Yale, Mich.	18	313	9076	3.5	314.1
Davenport, Maurice J., Shelburne Falls, Mass.	13	303	9777	3.8	366.8
Dean, Lyle V., Lacona, N. Y.	10	306	12047	3.5	422.4
Eau Claire County Hospital, Eau Claire, Wis.	56	296	8589	3.4	293.4
Eisen Brothers, California, Ky.	14	297	10382	3.3	345.4
Elmoka Farm, Barron, Wis.	15	293	12090	3.9	467.3
Fansler, Ray D., Jr., Hillsdale, Mich.	5	303	12731	3.5	448.6
Fellows, C. A., Flint, Mich.	18	297	10060	3.4	345.1
Frisinger, R. N., Ann Arbor, Mich.	13	283	8150	3.4	276.1
Garst, M. C., & Craun, H. W., Roanoke, Va.	24	295	11271	3.4	385.3
Geiser, Victor, New Holstein, Wis.	18	299	9366	3.7	345.3
Gerke, Benj. & Lydia, Decatur, Ind.	11	301	12945	3.7	482.6
Gerlach, Arthur, St. Ansgar, Iowa	13	327	12023	4.1	494.7
Gerlach, Earl, St. Ansgar, Iowa	14	319	11910	4.0	473.3
Gerow Brothers, Washingtonville, N. Y.	29	310	12352	3.7	459.1
Goff, Earl S. & Son, Bruce, Wis.	14	311	12497	3.7	460.7
Gottfried, Lewis, Jr., Upper Sandusky, Ohio	10	314	11721	3.6	421.1
Hallock, A. S., Laceyville, Pa.	11	306	13037	3.9	508.2
Hanson, Arthur B., Baldwin, Wis.	13	300	11677	3.8	442.8
Hanson, Freeman L., Chetek, Wis.	15	304	11431	4.3	496.2

Classification 2X (Cont'd)	No. Cows	Days in Milk	Avg. Milk	Avg. %	Avg. Fat
Heinz, W. C., Dr., Hamilton, Ohio	12	277	8920	3.6	321.0
Hewitt, Brower, North Stonington, Conn.	9	271	11267	3.6	408.2
Hiigli, Ernest, Union Mills, Ind.	12	283	13734	3.8	517.6
Hollins College, Hollins College, Va.	36	302	13659	3.3	445.1
Holter, Cecil K., Jefferson, Md.	17	309	10940	3.8	418.4
Howsman & Morris, Leesburg, Ohio	11	312	12448	3.7	466.0
Ifert, Ira D., Middletown, Md.	42	314	12058	3.9	469.1
James, Chester, A., Loudonville, Ohio	15	305	12338	3.4	424.2
Jesse, Vincent, Barron, Wis.	11	300	11916	3.7	444.2
Johnson, Allen, Ceres, Calif.	26	298	13398	3.9	520.0
Kaiser, C. M. & Son, Hilliards, Ohio	28	288	11611	3.4	395.5
Kaplan, Leonard, Lagrangeville, N. Y.	12	313	11000	3.6	393.5
Kentucky Agricultural Exp. Station, Lexington, Ky.	14	320	12894	3.6	464.2
King, W. L., Gaithersburg, Md.	187	297	11102	3.5	388.1
Kitterman, E. S., Kingsley, Iowa	7	347	10250	3.9	398.6
Kuske, Emil, Dodge Center, Minn.	10	333	11973	4.0	480.9
Lochbihler, Fred J. & Mildred A., Berkey, Ohio	9	293	10649	3.7	390.8
The Loomis Institute, Windsor, Conn.	46	309	11581	3.6	421.8
Lugibihl, Alvin C. & Sons, Pandora, Ohio	7	294	14247	3.6	506.5
Mandell, W. C., Canutillo, Texas	32	312	10365	3.6	371.5
McAbee, Henry, West De Pere, Wis.	8	304	10698	3.6	383.8
McElmeel, Paul, Greeley, Iowa	16	270	11227	3.7	416.1
Meyer, A. J., & Nauholz, Herbert W., Westgate, Iowa	15	280	10238	3.5	362.4
Miller, Clarence O. & Elizabeth H., Frostburg, Md.	11	296	11140	3.6	398.3
Nelson, Oswald G., Baldwin, Wis.	13	302	13745	3.7	503.7
Olsen, Christian A. & Sons, Nicollet, Minn.	13	317	9839	3.9	383.7
Olson, Robert F., Rosemount, Minn.	22	300	12192	3.5	423.7
Peters, Albert & Son, Kankakee, Ill.	16	292	13530	3.6	489.1
Peterson, A. C. & Son, Ionia, Iowa	13	275	11268	3.6	411.0
Pfeiffer, George W., Chebanse, Ill.	12	300	12597	3.6	450.2
Phillips, Robert E., Milford, N. J.	7	302	11927	3.8	455.6
Plocher, Fred & Sons, Woodland, Calif.	16	310	13168	3.6	468.8
Post, Harold A., Flint, Mich.	16	307	12023	3.5	424.2
Prenkert, Lewis, Galien, Mich.	16	302	11089	3.8	419.8
Priehs Brothers, St. Clair, Mich.	26	310	12584	3.7	462.0
Rahl, Philip, Washingtonville, N. Y.	41	298	13011	3.6	468.8
Reed, James H., Visalia, Calif.	23	314	12302	3.8	466.9
Rehder, Donald, Gladbrook, Iowa	13	315	13134	3.7	490.7
Rehder, Nelson, Gladbrook, Iowa	11	312	13590	3.7	508.4
Remsberg, J. Homer, Middletown, Md.	33	293	9653	3.7	358.3
Riegle, John L., Davison, Mich.	22	289	7767	3.5	268.3
Riley, Charles H. & Sons, Sennett, N. Y.	36	284	10604	3.5	374.7
Roberts, Hobart M. & Robert C., Port Jervis, N. Y.	6	299	10462	3.8	396.4
Rockcrest Farms, Elkader, Iowa	25	319	13614	3.6	486.9
Rockwell, Earl D., Union City, Pa.	14	304	10785	3.7	403.3
Rublee, Glenn W., Wallingford, Vt.	5	308	10524	3.6	374.1
Sadoff Farms, Fond du Lac, Wis.	28	273	8475	3.3	283.4
Schafer, George G., Dearborn, Mich.	22	302	10427	3.5	369.4
Schintzius, Paul, South Wales, N. Y.	15	305	14552	3.6	525.1
Schlicher, Corliss E., Laingsburg, Mich.	8	301	12150	3.7	446.2
Severson, H. A., Cameron, Wis.	19	312	12976	3.6	471.5
Slater, George & Son, Olin, Iowa	24	310	14966	3.7	556.8
Smutz, Roy T., Lowell, Mich.	6	282	12420	3.7	460.4
Snyder, Rohland & Sons, Malvern, Ohio	14	285	11843	3.9	459.5
Stephenson, Roy C., Hamilton, Ohio	16	318	14042	3.6	505.5
Stookey, Millard & Emra G., Milford, Ind.	22	320	15181	3.8	580.8
Studer, Roy H., Lyons, N. Y.	11	301	13288	3.7	487.7
Sullivan, T. R., J. R., & T. Q., College Park, Ga.	48	276	8207	3.5	288.9
Taylor, Mrs. J. W., Visalia, Calif.	37	311	14000	3.7	516.4
Thompson, De Forest B., South Lyon, Mich.	8	325	11095	3.5	388.9
Tidwell, Ray E., Douglasville, Ga.	39	309	9693	3.3	324.6
University of New Hampshire, Durham, N. H.	26	308	15156	3.8	578.3
Utah State Training School, American Fork, Utah	28	255	7613	3.6	273.5
Warner, Earl G., Sandusky, Mich.	13	322	10813	3.9	416.7
Waters, Lewis H., Whitesville, N. Y.	19	305	12780	3.7	472.2
Wayne, Ralph W., Ellendale, Minn.	15	250	8231	3.6	299.1
Weidman, George, J., Cedarburg, Wis.	15	306	13820	3.7	509.9
Western Washington Exp. Station, Puyallup, Wash.	25	288	10746	3.7	398.6
Wiese, L. A., Neenah, Wis.	5	276	14892	3.6	543.4
Wilcox, Leslie A., Cromwell, Conn.	8	319	12639	3.7	472.8
Wilmerding, David R., Downingtown, Pa.	11	321	14935	3.5	524.6
Winans, Hunting C., Pine Plains, N. Y.	36	295	13581	3.8	515.1
Wood, Roy, Ionia, Iowa	14	298	10938	3.6	389.0
Wright, A. M., Oklahoma City, Okla.	14	215	5465	3.7	201.3
Wyoming Hereford Ranch, Cheyenne, Wyo.	31	233	8698	3.8	327.8
Zimmerman, O. E., Hudson, Mich.	14	310	13119	3.5	459.8

Classification 3X-2X					
Bochow, Maxwell H., Chestertown, Md. (11-3X-7-2X)	18	291	12571	3.5	440.9
General Cochran Farm, Fort Plain, N. Y. (18-3X-17-2X)	35	302	12222	3.5	426.9
Henry, Herbert F. & Kenneth T., Ogdensburg, N. Y. (24-2X-1-3X)	25	316	14408	3.6	520.3
Louisiana State University, Baton Rouge, La. (39-3X-32-2X)	71	287	8805	3.4	298.0
Moore Bell Farm, Three Bridges, N. J. (21-3X-3-2X)	24	299	10904	3.6	393.7
Pellissier, F. F., Whittier, Calif. (41-3X-3-2X)	44	302	13964	3.9	540.2
Shaw, Harold J., Sanford, Maine (51-3X-12-2X)	63	303	13746	4.0	544.7
Walworth County Asylum Farm, Elkhorn, Wis. (17-3X-41-2X)	58	315	12052	3.9	466.1
Warren, Wm., Bay City, Mich. (7-3X-3-2X)	12	239	11622	3.5	406.1

SILVER MEDAL PRODUCTION SIRES

Name of Bull and Owner	No. Pairs	Dau. Avg. Milk	Dau. Avg. %	Dau. Avg. Fat	Dams Avg. Fat	Dau. Avg. Req.
ADMIRAL LADY BURKE FOBES 944606 (VG) L. J. Crowgey, Wytheville, Va.	10	14990	3.77	565	456	473
ASYLUM PRILLY DE KOL 947712 Manitowoc County Asylum, Manitowoc, Wis.	11	13630	3.90	532	476	483
BEAVER OAKS SIR BESSIE TOPPER 928521 W. A. Schaffer, Cannon Falls, Minn.	10	15260	3.74	571	493	491.5
BORDER PAT NETHERLAND 925494 (GP) Elizabeth Nomrighausen, Phoenix, Ariz.	11	12480	3.58	447	371	430.5
CARNATION NEILO PONTIAC 886813 (VG) Michigan Artificial Breeders Coop., Inc., East Lansing, Mich.	10	14810	3.86	572	536	513
CLYDE HILL ROYAL ROCK ELSIE 906192 (VG) Clyde Hill Farms & Mrs. H. D. Burger, Clyde, Mo. & Seneca, Kans.	15	14020	3.67	515	494	492
CRESTLYN JOHANNA ORMSBY PRINCE 814676 (VG) Michigan Artificial Breeders Coop., Inc., East Lansing, Mich.	11	13660	3.78	516	471	480.5
GENODALE LADY BOY DICTATOR 802697 (VG) Howard D. McIntyre, Perry, N. Y.	10	13470	3.86	520	512	501

Name of Bull and Owner	No. Pairs	Dau. Avg. Milk	Dau. Avg. %	Dau. Avg. Fat	Dams Avg. Fat	Dau. Avg. Req.
HALLROSE DANDY BOY 854181 C. J. Berning, Mt. Angel, Oreg.	10	15020	3.84	577	446	468
PEBBLE BEACH REX 787074 (GP) Edwin R. Smith, Seneca Falls, N. Y.	13	13400	3.73	500	487	488.5
RAINBOW CAPTAIN BOLD 12TH 934021 (VG) Robin Carr, Fowlerville, Mich.	10	15140	3.91	592	495	492.5

SILVER MEDAL TYPE SIRES

	Daus. Fresh or 3 Yrs. Old	% Daus. Classified	Avg. Score	Required Score
CARNATION BLUE RIBBON 863763 (VG) East Central Breeders Association Coop., Waupun, Wis.	36	94%	81.1	81.0
CARNATION GOVERNOR HOMESTEAD INKA 918396 (G) ManCryCo Farms, Manning, Iowa	32	88%	81.3	81.0
CORNELL NEPTUNE KING 848001 (EX) Midland Holstein Farm, Modesto, Calif.	86	86%	81.2	81.0
PABST BURKE PIEBE TRITOMIA 963902 Rockcrest Farms, Elkader, Iowa	46	89%	81.0	81.0

GOLD MEDAL SIRES

CARNATION BLUE RIBBON 863763 (VG)
East Central Breeders Assn. Coop.,
Waupun, Wis.
CARNATION GOVERNOR HOMESTEAD INKA 918396 (G)
ManCryCo Farms, Manning, Iowa
CORNELL NEPTUNE KING 848001 (EX)
Midland Holstein Farm, Modesto, Calif.
GENODALE LADY BOY DICTATOR 802697 (VG)
Howard D. McIntyre, Perry, N. Y.
PABST BURKE PIEBE TRITOMIA 963902
Rockcrest Farms, Elkader, Iowa

HERD CLASSIFICATION

Classification summaries are reported on 50 herds. The figures in parenthesis following the name and address of the owner represents the number of times that the herd has been classified. When the figure does not appear, it indicates that this is the first time that the herd has been inspected. The Herd Classification rules require cancellation of certificates of registry of animals classified "Poor". The owner is accorded the privilege of surrendering other certificates for cancellation if he wishes. Such animals are not included in the published summary and average score.

Owner	EX	VG	GP	G	F	Total	Classif. Score
J. C. Andresen, Fresno, Calif.	0	6	14	8	3	31	81.0
Paul G. Atkinson, San Luis Obispo, Calif.	0	0	1	4	0	5	78.5
California State Polytechnic College, San Luis Obispo, Calif. (8)	2	15	14	5	2	38	83.7
Edward M. Cate, Jr., Tulare, Calif. (3)	0	18	31	23	9	81	80.8
Coldwater State Home & Training School, Coldwater, Mich. (5)	0	2	32	38	16	88	76.2
Diamond S Ranch, Waterford, Calif. (7)	0	15	38	26	6	85	81.0
E. T. Dinsdale, Manteca, Calif. (4)	2	7	3	0	0	12	87.1
Edjoben Farms, Clovis, Calif. (4)	1	9	11	6	1	28	82.9
Arthur A. Eggers, Modesto, Calif. (7)	0	3	11	10	1	25	80.6
Excelsior Ranch Co., Ltd., Garden Grove, Calif. (4)	4	18	22	17	11	72	81.2
J. B. Fiscalini & Son, Modesto, Calif. (3)	0	7	36	24	10	77	79.8
Est. of H. E. Forrester, Webster City, Iowa	0	3	29	40	12	84	78.5
Chas. L. Good & Son, Santee, Calif. (6)	1	23	68	56	14	162	80.5
Ionia State Hospital, Ionia, Mich. (10)	1	13	27	2	0	43	84.0
Kalamozoo State Hospital, Kalamozoo, Mich. (5)	0	1	37	47	15	100	78.3
Nicholas Kelley, Annandale, N. J. (9)	1	13	48	28	6	96	81.1
Kidd Farms, Modesto, Calif. (5)	4	37	40	35	7	123	82.2
Lapeer State Home & Training School, Lapeer, Mich. (5)	2	17	114	74	5	212	81.0
Tony Lawrence, Jr., Visalia, Calif.	0	0	2	4	0	6	79.2
Wallace N. Lindskoog, Turlock, Calif. (6)	1	12	16	12	4	45	81.6
W. J. Loufman, Wadsworth, Ohio (3)	0	1	0	0	0	1	87.5
W. E. Massey, Turlock, Calif.	0	3	1	11	5	20	77.4
B. A. McNees, Visalia, Calif. (7)	0	3	7	2	1	13	81.9
Michigan Reformatory, Ionia, Mich. (8)	1	7	21	21	2	52	80.9
Midland Holstein Farm, Modesto, Calif. (6)	3	13	30	17	5	68	81.7
Mt. Pleasant State Home & Training School, Mt. Pleasant, Mich. (5)	0	2	16	19	2	39	79.7
Newberry State Hospital, Newberry, Mich. (5)	0	2	21	32	25	80	76.7
New Jersey Agricultural Exp. Station, Sussex, N. J. (15)	7	23	33	11	2	76	83.9
Alvie P. & Leeloyd Pearce, Visalia, Calif. (6)	0	4	6	13	6	29	78.4
Arthur Pehle, New Haven, Mo. (4)	0	0	16	10	1	27	80.2
F. F. Pellissier, Whittier, Calif. (8)	2	20	24	10	6	62	82.4
A. C. Pollard, Turlock, Calif. (6)	0	7	22	7	1	37	82.2
Ray Sepeda, Tulare, Calif.	0	3	9	9	4	25	79.3
Sleepy Hollow Certified Milk Co., Petaluma, Calif. (8)	1	13	30	20	1	65	81.9
Russell D. Richards, Waterford, Calif. (3)	0	4	9	9	0	22	81.4
Rollo Spina, Los Banos, Calif. (6)	0	12	11	7	2	32	82.5
Ray Starks, Clovis, Calif. (5)	1	5	7	0	0	13	85.2
State House of Correction & Branch Prison, Marquette, Mich. (7)	1	1	23	17	3	45	80.1
State Prison of Southern Michigan, Jackson, Mich. (6)	1	14	87	75	30	207	79.3
J. Albin Stenmark, Manteca, Calif. (4)	0	0	1	1	1	3	76.7
Mrs. J. W. Taylor, Visalia, Calif. (8)	4	17	21	7	2	51	83.8
Traverse City State Hospital, Traverse City, Mich. (5)	1	11	59	52	22	145	79.3
H. J. Trindade, Merced, Calif. (6)	1	7	19	27	4	58	80.1
University of Nevada, Reno, Nev. (4)	0	5	19	8	2	34	81.3
John Verboon, Hanford, Calif. (2)	0	4	4	6	2	16	80.3
John G. Vierra, Livingston, Calif. (2)	0	2	10	7	3	22	79.7
LeGrand Walker, Reno, Nev. (3)	0	4	2	1	0	7	84.6
Ellis Welker, Colorado Springs, Colo.	0	0	12	3	0	15	81.5
West Virginia University, Morgantown, W. Va. (5)	1	7	10	3	0	21	83.9
Ypsilanti State Hospital, Ypsilanti, Mich. (5)	0	10	34	33	6	83	80.2

PROGRESSIVE BREEDERS' REGISTRY

Fifteen Progressive Breeders' Registry awards are reported in this issue:

Name and Address	Number Yrs.	Animals Registered	Number Fresh'd	Bred by Owner	Cows H. T.	Cl.	Avg. Prod.	Classif. Score
Ionia State Hospital, Ionia, Mich.	13 Consec. Yrs.	69	44	44	37	3X	637.4	83.9
Harold T. Burdick & Son, Hillsdale, Wis.	8 Consec. Yrs.	40	24	24	18	2X	570.1	81.1
Albert B. Craig, Sewickley, Pa.	8 Consec. Yrs.	35	20	20	20	2X	479.0	82.3
D. W. Huenink, Cedar Grove, Wis.	8 Yrs.	19	13	12	12	2X	401.4	82.7

Name and Address	Number Yrs.	Animals Registered	Number Fresh'd	Bred by Owner	Cows H. T.	Cl.	Avg. Prod.	Classif. Score
Edwin Steiner, Massillon, Ohio	6 Yrs.	30	19	19	15	2X	443.5	81.8
Edith L. Dilworth, Lakeville, Conn.	7 Consec. Yrs.	38	27	26	22	2X	584.6	85.5
McKendree Walker, Gaithersburg, Md.	7 Consec. Yrs.	83	54	52	48	2X	438.1	84.4
Albert Grover, Galesville, Wis.	4 Consec. Yrs.	30	20	15	15	2X	528.1	81.7
David J. Roberts, Sauquoit, N. Y.	4 Consec. Yrs.	53	34	30	29	2X	589.3	83.1
James Golden, Friendship, Wis.	3 Consec. Yrs.	24	17	17	16	2X	434.9	81.7
Howard L. Page, New Berlin, N. Y.	3 Consec. Yrs.	29	18	18	14	2X	424.6	81.9
Donald J. Arthur, Laceyville, Pa.	2 Yrs.	64	43	35	35	2X	441.8	81.3
Harold J. Shaw, Sanford, Maine	2 Yrs.	111	75	70	63	(51-3X 12-2X)	544.7	82.7
L. W. Churchill, Westmoreland Depot, N. H.	1 Yr.	85	42	42	45	2X	394.1	82.6
Hurlwood Holstein Farm, Ashley Falls, Mass.	1 Yr.	79	47	45	40	2X	479.7	84.0

Central Kansas Consignment Sale

Catalog Summary

88 Females		
2 Yrs. & Over	**$45,315**	**$514.94**
(17 calves under 3 mos. s.w.d.)	**3,150**	**185.29**
20 Bred Yearlings	**8,780**	**439.00**
20 Open Yearlings	**6,580**	**329.00**
11 Heifer Calves over 3 mos.	**4,005**	**364.09**
14 Bulls over 3 mos.	**4,520**	**322.86**
153	**$72,350**	**$472.88**

The 1951 edition of the Central Kansas Breeders attracted buyers from six different states when 153 head sold at Hutchinson on October 25 and 26 for an average price of $472, six animals going over $1000. There were four herd dispersals which were scheduled for the second day and these brought the top prices altho four figures was reached once in the first day when Robert V. Stewart, Manter, Kansas paid $1000 for T. A. Burgeson's yearling daughter of Montvic Rag Apple Sovereign. She had been bred to a son of Sovereign's highest record daughter. One of the other tops of the first day was the single entry of G. O. Olsen, Independence, Missouri, a two year old granddaughter of the XX Rowsdale Renown. She sold for $825 to Joe V. Hales, Plainview, Texas.

The second day of the sale was the dispersal of the herds of P. G. Hiebert, Abram Thut, Warren Rich and R. S. Lyman. Tops of the Hiebert herd were purchased by Scott and Bill Meyer, Hannibal, Mo. They paid $6965 for eight head, all from the Hiebert herd. For three of these, all great deep bodied cows, all VG and daughters of Sir Billy Inka Triune Fobes, they were forced to pay $1275, $1200 and $1010. For a daughter of the $1275 cow just fresh they paid $1020. Her little heifer calf went to David Hemmecke, Great Bend, Kansas at $290.

On the second day Robert V. Stewart was again a successful buyer taking the top of the Abram Thut consignment at $1150. This was Akers Acres Banter, an exceptionally nice uddered three year old sired by a double grandson of Montvic Chieftain 7th. Stewart took another of the Thut herd, a two year old granddaughter of Pabst Winterthur Zeus at $800. Double R. Dairy, Newton, Kansas purchased from the Thut herd a four year old daughter of Macksimum Tovarich Homestead Pat with a 662 pound three year old record at $800.

The 20 Hiebert animals made an average of $641 while the 21 head of the Thut herd averaged just under $590. The buyers present were from Kansas, Missouri, Oklahoma, New Mexico, Texas and Indiana. Robert Stanley of California worked with his usual perfection in the box the first day with Charles Cole and Mike Wilson in the ring. On the second day Charles Cole took a turn in the box and he was assisted by Dave Yoder, Kalona, Iowa and Charles Davenport, Hutchinson. The sale was under the management of T. Hobart McVay of Nickerson, Kansas who made the announcements.

The evening of October 25 the McVays entertained 80 guests at the airport Steak House with a steak dinner, the occasion being their 30th wedding anniversary and a sale party combined.

The list of purchasers of animals selling for over $500 follows:

Scott & W. H. Meyer, Hannibal, Mo. (8)

Bloom Billy Triune (9-45)	$1275
Prospect Daisy Billy Triune (10-45)	1200
P G H Reba Bloom Triune Burke (12-48)	1020
Gloria Glow Billy Triune	1010
Daisy Dairy Gloria Glow Burke (1-50)	660
Daisy Dairy Delight Burke (1-50)	625
Daisy Dairy Bubbles Burke (11-50)	625

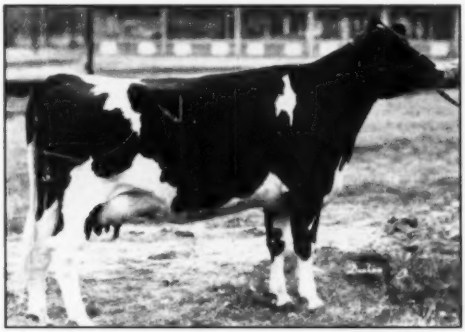

AKERS ACRES BANTER
Top animal of the Abram Thut, Clearwater, Kansas herd sold for $1150 in the Central Kansas consignment sale. Purchaser was Hobart V. Stewart, Manter, Kansas. She is by a double grandson of Montvic Chieftain 7th.

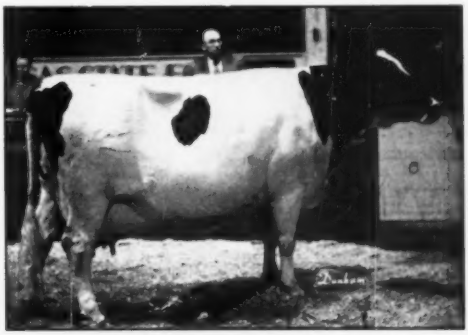

PROSPECT DAISY BILLY TRIUNE (VG)
At $1200 she was one of the tops of the Central Kansas Sale. Scott and Bill Meyer were the purchasers of her and two of her sisters at $1275 and $1010. They were daughters of Sir Billy Inka Triune Fobes that were sold in the dispersal of the P. G. Hiebert herd of Hillsboro, Kans.

Nora Billy Triune Hengerveld (1147) 550
(P. G. Hiebert, Daisy Dairy) Hillsboro, Kans.)
Hobert V. Stewart, Manter, Kans. (4)
Akers Acres Banter (9-48) 1150
(Abram Thut, Clearwater, Kans.)
Brownholme Sovereign Frolic (3-50) 1000
(T. A. Burgeson & Son, Grandview, Mo.)
A B T Corpia Liz (12-49) 800
(Abram Thut, Clearwater, Kans.)
Hammeke Triune Count Osborndale (10-47) 670
(David Hammeke, Great Bend, Kans.)
Joe V. Hales, Plainview, Tex.
Ellrose Renown Joyce (3-49) 825
(G. O. Olson, Independence, Mo.)
Briggeman De Kol Ormsby Josie (12-44) 500
(Raymond Briggeman, Plainview Farm, Inka, Kans.)
Double R Dairy, Newton, Kans.
Macksimum Pat Bev Vanity (1-47) 800
(Abram Thut, Clearwater, Kans.)
Mt. Joseph Tidy Fashion (1-46) 500
(St. Joseph's Orphan Home, Abilene, Kans.)
George Nen, Leavenworth, Kans.
P G M Opal Inka Burke (12-48) 760
(P. G. Hiebert)
Poblanos Ranch, Albuquerque, N. Mex. (4)
Creator Champion Star (9-45) 710
A B T Liz Champion (7-44) 705
(Abram Thut)
A B T Champ Rosy (1-48) 675
(Abram Thut)
Gray View Fay Pansy (947) 550
(W. S. Buckley, Garden City, Mo.)
W. M. Clubb, Balko, Okla. (7)
Fobes Pet Rachel (7-48) 665
(Abram Thut)
Tichdell Silver Tidy (3-49) 525
(Warren L. Rich, Richdell Holsteins, Pratt, Kans.)
Plentyrock Ormsby Roamer (12-49) 510
(R. S. Lyman, Burrton, Kans.)
Lillian A. Massingill, Oswego, Kans. (2)
Crescent Admiral Ace Laura (4-49) 650
(Adams Acres, Broken Arrow, Okla.)
Robert B. Wilson, Eldorado, Kans.
Breezy Lane Royal Queen (5-49) 650
(W. S. Buckley, Garden City, Mo.)
Adaline B. Adams, Broken Arrow, Okla.
A B T Corpia Rosy (1-50) 640
(Abram Thut)
Clyde Altenrend, Hutchinson, Kans.
Mac Lodge Inka Design (9-48) 620
(Abram Thut)
Scott Meyer & Charles Ruhn, Hannibal, Mo. (2)
C P R Beauty Karma (6-49) 620
(R. S. Lyman)
Orville L. Bachar, Russell, Kans. (4)
Olive Daisy Billy Triune (11-44) 610
(P. G. Hiebert)
Leo H. Hostetler, Harper, Kans. (5)
Fobes Bald Rachel (8-48) 610
(Abram Thut)
Wm. H. Whenton & Son, Lewis, Kans.(3)
Windy Tower Billy May Fancy (3-47) 600
(Raymond Ohlde, Palmer, Kans.)
Earl Pauly, Viola, Kans. (4)
Crescent Admiral Ace Getty (4-49) 585
(Adams Acres)
George Birzer, Ellinwood, Kans.
Daisy Dairy Inka Burke (11-49) 570
(P. G. Hiebert)
Rolland L. Mears, Eldorado, Kans.
Masters Clara Donna (7-49) 555
(T. A. Burgeson & Son, Grandview, Mo.)
Theodore Buhler, Assaria, Kans.
Mt Joseph Korndyke Belinda (1-49) 545
(St. Joseph's Orphan Home)
Duke's Triune Papoose Jand (2-49) 500
(John A. Henley, Falls City, Nebr.)
C. M. Bottema, Jr., Bridgeport, Ind. (3)
Henleyfield Snowcross Bonny (12-48) 540
(John A. Henley)
Clyde Machin, Russell, Kans. (2)
Breezy Lane Conqueror Bessie (3-49) 540
(W. S. Buckley, Garden City, Mo.)
Alvin Young, Bennington, Kans. (2)
Kanza Bess Nina (11-46) 540
(Schneider Bros., Salina, Kans.)
Ancel De Remns, Garden City, Kans.
Twilight Of Riverview (8-48) 525
(R. S. Lyman)
George E. Holloday, Hico, Tex.
Sloans Fon Johanna Ona (4-48) 520
(Wilbur C. Sloan, Cleveland, Kans.)
Daisy Dairy Lilly Burke (11-50) 505
(P. G. Hiebert)
Lendol L. Davis, Duncan, Okla. (7)
Arvala Pontiac Hene (Twin) (9-48) 510
Arvala Inka Segis May (1-48) 510
(A. M. Davis, Hutchinson, Kans.)
LeRoy Goode, Cheney, Kans.
Henleyfield Snowcross Bessie (1-48) 510
(John A. Henley)
Arvala Ormsby Inka May (4-48) 500
(A. M. Davis)
A. M. Davis, Hutchinson, Kans.
A B T Regal Champ Lou (10-46) 500
(Aram Thut)
Harold De Werff, Ellinwood, Kans.
Glow Glee Billy Hengerveld (2-48) 500
(P. G. Hiebert)
Rigler Bros., Plainview, Tex. (2)
Prairie Flower King Kay (8-48) 500
(Waldo Mueller, Halstead, Kans.)

Other buyers were: Henry Topliff, Formossa; Ora Toot, St. John; F. G. H. Twietmeyer, Cheney; Harry A. Troyer, Hutchinson; Ed. P. Ewert, Hillsboro; Arthur Beach, Smolan; Earl A. Boyler, Belle Plaine; Paul Epp, Hillsboro; Herman B. Goering, McPherson; Greta De Remns, Theresa Jo De Remns, Garden City; Alois P. Denning, Hays; Paul M. Bachar, Russell; Green's Holstein Farm, Steward; Melvin Glantz, Winfield; George Green, Seward; Lindell L. Gieman, Windom; Arnold E. Funk,

TOP QUALITY BULL CALVES

From High Producing Dams by Sires Backed by High Producers

Fill your needs for top qlayitl bull calves from the fine selection we have for sale now. Some fine, typy youngsters, richly bred and backed by excellent milk, fat and test records. First-class herd sire prospects.

Write for full particulars today.

The W. T. RAWLEIGH CO.

FREEPORT, ILLINOIS

DEPENDABLE

Sales and Service

There is no substitute for experience.

We have had 35 years of experience in the selling of purebred Holsteins.

We specialize in dispersal sales of the highest quality.

We have an experienced staff of six fieldmen to assist in servicing the public. We know that larger net returns are what you wish. We can help you. No charge for correspondence.

Write — Wire or Call

W. L. Baird, Waukesha, Wis., or Francis Darcey, Watertown, Wis.

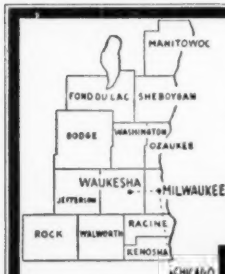

WHERE HOLSTEINS HAVE BEEN BRED AND DEVELOPED FOR 56 YEARS.

PUREBRED AND GRADE HOLSTEINS

Selected for Type and Production. T.B. Accredited — Blood tested. Some calfhood Bang's vaccinated. From 200 of better Wisconsin herd. We are in position to fill small or large orders for interstate or export.

Service of

W. L. Baird, Arthur Bennet, Harvey Swartz, Ed Weyker, Frank Swartz and Don Stouffer at your disposition.

FOR INFORMATION WRITE

INTER-COUNTY DAIRY CATTLE ASS'N

BOX 177 WAUKESHA WIS.

Hillsboro; Leon B. Karst, Galatia; De Los Carr, Larned; David F. Mammecke, Great Bend; John A. Hines, Erie; Walter Hilliard, Pratt; R. L. Hubbard, Emporia; Leon Morford, Hugoton; R. H. Twietmeyer, Cheney; R. S. Lyman, Burrton; Leland Morford, Hugoton; Bob Pauly, Viola; L. M. Wilk, Augusta; Eroy L. Koehn, Galva; Henry A. Wessling & Sons, New Cambria; Edon E. Schmidt, Hillsboro; Bernard Steffens, Anness; Ivan Strickler, Iola; F. G. Twietmeyer, Cheney; Floyd M. Withers, Pratt; F. W. Twietmeyer, Cheney; Agnes Jean Reishert, McPherson; Harold Scanlon, Abilene; Ray Shetron, Soldier; Phil J. Stucky, Pretty Prairie; O. E. Schmidt, Hillsboro; John Stephens, Russell, Kans.; L. B. Cross, Waynoka; Leroy Bobbitt, Boyd; A. Wildgrube, Kildare, Okla.; and Edward Watson, Independence, Mo.

Statistical data furnished by T. Hobart McVay, Nickerson, Kans.

North Carolina Fall Sale

Catalog Summary

47 Females 2y & over	**$28,440**	**$605.11**
(6 calves under 3m (swd)	**555**	**92.50**
3 Bred Yearlings	**1,425**	**475.00**
2 Open Yearlings	**1,025**	**512.50**
1 Heifer Calf over 3m	**360**	**360.00**
3 Bulls over 3m	**1,240**	**413.33**
56	**$33,045**	**$590.09**

North Carolina breeders held a very successful fall sale on September 18 at Greensboro, maintaining an average of $590 for 56 head sold. A price of $1150 was high for the day, paid for Ju-Nipper Fergus Katie, a 4-year-old granddaughter of Osborndale Sir Floss Pontiac Inka, consigned by J. R. Nipper & Sons, Raleigh. Louis G. Bowles, Statesville, N. C., was the buyer. Clyde D. Thomas, Winston-Salem, secured $11 for his Daubs Lady Ormsby Belle, a 4-year-old granddaughter of Ormsby Lyons Segis Colantha. Her purchaser was J. F. Barden & Son, Goldsboro, N. C. Baptist Orphanage at Thomasville, N. C., paid $935 for Pewaukee Belmont Pride, a 6-year-old daughter of Pabst Sir Belmont Lad, consigned by A. W. Nesbitt, Fairview, N. C. W. A. McClamery, Hayesville, N. D., was the heavy buyer here, selecting 9 head for $5445. The sale was managed by the North Carolina Holstein-Friesian Association, with F. L. Holcombe as chairman of the sale committee and C. B. Smith, Williamston, Mich., as auctioneer.

We present the complete list of animals selling for $500 and over and the buyers:

Louis G. Bowles, Statesville, N. C.
Ju-Nipper Fergus Katie (7-47) $1150
(J. R. Nipper & Sons, Raleigh, N. C.)
Prilly Rosni Ormsby Star (9-48) 515
(Cedar Lodge Dairy, Thomasville, N. C.)
J. F. Barden & Son, Goldsboro, N. C.
Daubs Lady Ormsby Belle (8-47) 1100
(Clyde D. Thomas, Winston-Salem, N. C.)
Baptist Orphanage of North Carolina, Thomasville, N. C.
Pewaukee Belmont Pride (2-45) 935
(A. H. Nesbitt, Fairview, N. C.)
Breatheds Raoree Sicardette (4-49) 710
(C. E. Graham, Linwood, N. C.)
W. W. Holding, Wake Forest, N. C.
Daubs Colantha Segis Gerben (12-46) 800
(Clyde D. Thomas, Winston-Salem, N. C.)
Fred Chambers, Raleigh, N. C.
Appalachian Inka Segis (4-47) 800
(Appalachian State Teachers College, Boone, N. C.)
Ormsby Denver Bernetta (11-45) 650
(Robert N. Knapp, Lexington, N. C.)
Grassy Meadows Empress Betty (11-46) 550
(John W. Austin, Jr., Lindale Farms, High Point, N. C.)
Doak Finch, Trinity, N. C. (3)
VPI Sensation Brownie Knox (1-48) 725
(H. G. Thacker, Jr., Winston-Salem, N. C.)
Methodist Home Mistress Marie (1-49) 720
(C. E. Graham, Linwood, N. C.)
Thackers Win-Sal Posita Jean (7-49) 600
(H. G. Thacker, Sr., Winston-Salem, N. C.)
A. S. Dixon, Biltmore, N. C. (2)
Azilum Rag Apple Lark (7-44) 710
(Mitchell Farms, Hendersonville, N. C.)
W. A. McClamery, Hayesville, N. C. (9)
Empress Ellkay Lyons Belle (12-46) 685
(J. C. Eagles, Wilson, N. C.)
Appalachian Korndyke Fobes (1-47) 680
(Appalachian State Teachers College, Boone, N. C.)
Claranda Inka Nancy (9-48) 675
(A. W. Nesbitt, Fairview, N. C.)
Mitchell Farm Inka Elice (7-48) 655
N. C.)
Claranda Madcap Hello (5-49) 630
(A. W. Nesbitt)
Azilum Rag Apple Lena (8-43) 590
(Mitchell Farms)
B O N C Valor Dixie (4-49) 570
(Baptist Orphanage of North Carolina)
Ormsby Canary Bess Ollie (3-43) 540
(Doak Finch, Trinity, N. C.)
R. Glen Hardin, Olin, N. C.
Curtiss Candy Madcap Pansy (2-46) 675
(B. F. Nesbitt, Clyde, N. C.)
Cary I. Gatewood, Pelham, N. C.
Bla-Da Vic Inka (3-49) 675
(C. E. Graham, Linwood, N. C.)
M. L. Lutts, Hillsboro, N. C. (2)
S H M Tritomia Ruby (10-46) 660
(State Hospital at Morganton, Morganton, N. C.)
R. J. Hoover, Crouse, N. C.
Appalachian Ormsby Scarlet (1-49) 650
(Appalachian State Teachers College)
Mitchell Farms Posch Usambo (12-48) 575
(Mitchell Farms, Hendersonville, N. C.)
Pietertje LaLaur Lass Lassie (4-48) 565
(Grassy Meadow Farm, J. W. and Ralph Cummings, Guilford College, N. C.)
Betty Tritomia De Kol (1-49) 530
(John W. Austin Jr., Lindale Farms, High Point, N. C.)
H. F. Brawley, Charlotte, N. C.
Mount Vernon Hallrose Ormsby (8-50) 635
(J. C. Eagles, Wilson, N. C.)
B. F. Nesbitt, Clyde, N. C.
Rag Apple Prilly Aaggie (12-48) 625
(Bailey Bros., Woodleaf, N. C.)
Royal Junaluska Pride (10-49) 500
(L. E. Sims, Waynesville, N. C.)
J. K. Glenn, Winston-Salem, N. C.
Junaluska Imperial Cornflower (7-50) 620
(L. E. Sims, Waynesville, N. C.)
Richard L. Fox & Wade Huey, Marshall, N. C. (5)
B O N C Addie Dule (5-44) 585
(Baptist Orphanage of North Carolina)
Grassy Meadows Model Vale (3-49) 560
(Grassy Meadow Farm, J. W. and Ralph Cummings)
Colantha Appalachian Dunloggin (11-48) 530
(Appalachian State Teachers College)
J. F. Flowers, Charlotte, N. C.
King Moole Ormsby Milo (6-46) 555
(Louis G. Bowles, Statesville, N. C.)
MCE Fayne Segis (9-44) 515
(Bailey Bros.)
Gramilinx Homestead Burke Wayne (4-48) 500
(Doak Finch)
Carson Ingle, Burlington, N. C.
Grassy Meadows Nockdair Prilly (12-48) 535
(Grassy Meadow Farm, J. W. and Ralph Cummings)

FARNAM
Livestock
EQUIPMENT

Choice of Leading Cattlemen the Nation Over For Dependable Service

Low-Cost-Farm-Size
GRAIN ROLLERS

Superior Brush Type
CURRI-OILERS

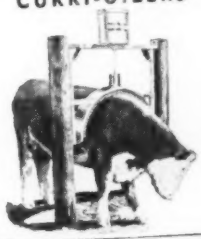

Improved Type "One Man"
STOCK-CHUTE

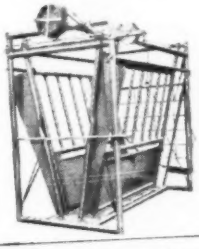

Complete Line
OF LIVESTOCK EQUIPMENT

Tornado FEEDMIXERS • Sure Temp TANK HEATERS • Trak-Tor SPRAYERS • Livestock and Stock SPRAY RIGS.

Write for Illustrated Literature
FARNAM EQUIPMENT CO.
DEPT. DBP OMAHA, NEBRASKA

...FOR SORE; INJURED HARD TO MILK TEATS

DR. LARSON'S

Flexible - Noniritating Polyethylene Plastic

2 for $1.00 **TEAT TUBES**

Easy to insert. Stays in teat for milking with removable cap. Immobilizes teat orifice. Aids in healing injured tissues. Reduces danger of infection. 2 Teat Tubes $1.00 postpaid.

SEE YOUR LOCAL DEALER OR ORDER FROM ADV., GIVING DEALER'S NAME, ADDRESS.

DR. LARSON'S ANIMAL HOSPITAL
134 So. Vine St., Fergus Falls, Minn.

WANTED

Single man on modern equipped dairy farm, as assistant herdsman. EX milking. Must have experience and furnish recent references. $165 per month with room and board. **Write - - -**

BOX 628
HOLSTEIN-FRIESIAN WORLD
Laconia New York

Brant County Holstein Breeders Club
We have 300 purebred herds and 700 commercial herds to choose from with over 2000 cows bred artificially each year to Unit Sires.

Bruce Dickout, Sales Agent
Salford, Ont. - Phone: 532 J 12

WE SPECIALIZE IN FARM LANDS,
Small and Large Tracts
Bradham Realty Co., Realtors
No. 2 N. Main St., Phone 48
Sumter, S. C.

$4.75 **TATTOO MARKER**

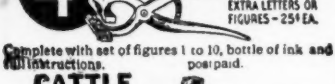

EXTRA LETTERS OR FIGURES - 25¢ EA.

Complete with set of figures 1 to 10, bottle of ink and full instructions. postpaid.

CATTLE BLANKETS

Made from quality materials, expertly tailored, fit cows. Prompt service. Write for circular and prices.

EAR TAGS

Several kinds to select from. Write for prices.

NECK CHAINS

1. Case hardened chain.
2. Solid bronze number plates.
3. Key ring fasteners
4. Priced reasonable.

FREE CATALOG

Illustrating neck chains, ear tags, marking devices, syringes, veterinary instruments, brushes, combs, clippers, horn and hoof tools, remedies and hundreds of items for the stock raiser. —Write for it.

BREEDERS SUPPLY CO. COUNCIL BLUFFS IOWA

Pine Crest Farms, Pisgah Forest, N. C. (6)
Cottondale Dolly (1-49) 535
(Cottonade Farm, Fayetteville, N. C.)
Miss Louetta Knight, Guilford College, N. C.
Bess Burke Winfarm Badger (7-48) 535
(Clyde D. Thomas, Winston-Salem, N. C.)
Gordon Newton, Tatum, S. C. (2)
Thackers Win-Sale Prilly Segis (10-49) 525
(Robert Montsigner, Winston-Salem, N. C.)

Other buyers were: Robert E. Anderson, Hayesville; C. R. Thomas, Burton Thomas, Winston-Salem; H. M. Bailey, Woodleaf; I. E. Crutchfield, Pittsboro; O. C. Cooley, Morrisville; B. E. Davis, Davis Bros., Randleman, N. C. and Clarendon Plantation, Burton, S. C.

Statistical data furnished by F. L. Holcome.

CALUMET "400" SALE

Catalog Summary

12	**Females 2y & over**	$ 7,085	$590.42
	(1 calf under 3m swd)	185	
9	**Bred Yearlings**	4680	520.00
5	**Open Yearlings**	2,435	487.00
8	**Heifer Calves over 3m**	2,790	348.75
8	**Bulls over 3m**	2,585	323.13
42		$19,760	$470.48

The 9th annual Calumet "400" Foundation Sale, held November 3 at Chilton, Wis., was a successful event, well ahead of previous years with an average of $470 for 42 head. A requirement for consignments to this sale is that every dam must have a production record of 400 lbs. fat or over. The event is sponsored by the Calumet County Holstein-Friesian Association, and the catalog was well supported with local advertising.

Wisconsin State Reformatory, Green Bay, consigned the top selling animal when Roy Brittnacher, Greenleaf, Wis., paid $860 for WIS Trivoli a twin yearling daughter of All-American WIS Masterpiece, and out of WIS Jeanette, thus Burke-bred on both sides of her pedigree. Christoph Farms, Chilton, Wis., sold Christy Homestead Dream, a yearling daughter of Carnation Celebrity, to Chester K. Laws and W. W. Zike, Manistown, Ind., for $760. George Pagel, Rochester, Minn., took Leonard Seybold's Cherrybold NJC Nellie, a grand daughter of NJES Conqueror Ginny Leigh, at $730. Fred Scott, Fond du Lac, Wis., largest buyer of the day with 7 head at $3900, headed his selections with a 2-year-old daughter of Pabst Reburke Belmont Tidy from the Ed. A. Rusch consignment.

Complete list of buyers and details on those selling for $500 and over:

Roy Brittnacher, Greenleaf, Wis.
Wis. Trivoli (Twin 5-50) $860
(Wis. State Reformatory, Green Bay, Wis.)
Chester K. Laws & W. W. Zike, Manistown, Ind.
Christy Homestead Dream (6-50) 760
(Christoph Farms, Chilton, Wis.)
George Pagel, Rochester, Minn.
Cherrybold N. J. C. Nellie (5-49) 730
(Leonard Seybold, Forest Junction, Wis.)
Fred Scott, Fond du Lac, Wis. (7)
Lewland Calamo Reburke Belle (9-49) 700
(Ed. A. Rusch, Forest Junction, Wis.)
Rahmlow Ormsby Admiral Nellie (11-49) 625
(Edward C. Rahmlow, Appleton, Wis.)
Eldlie Forest Ormsby (10-49) 625
(Harry Schnell & Son, Hilbert, Wis.)
Brookhardt Tovarich De Kol (2-49) 525
(Herbert J. Eberhardt, Manitowoc, Wis.)
Benword Larry Betty (8-49) 500
(Keuler Farms, Chilton, Wis.)
Walter Streiber and Harold Pieper, New Holstein, Mich.
Hinzeville Delane N. J. Larry (1-50) 680
(Joseph Keuler, Jr., Kiel, Wis.)
Casimer Walker, Wausaukee, Wis.
Johanna Ollie Fobes Burke (8-49) 645
(Northaway Farms, Howard N. Lehner, Oconto Falls, Wis.)
August Krause & Son, Algoma, Wis. (3)
Asylum Prilly Jane (Twin 10-49) 610
(Manitowoc County Hospital, Manitowoc, Wis.)
Asylum Prilly Janet (Twin 10-49) 610
(Manitowoc County Hospital)
Melvin Lutzke, Kiel, Wis.
Fobes Segis Veronica (11-47) 580
(Emil Wehausen & Sons, Manitowoc, Wis.)
Elsmer Berg, Brownsville, Wis.
Eldlie Lady N. J. (6-49) 555
(Eldon Schnell, Hilbert, Wis.)
Edgar Schoepke, Oakfield, Wis.
Elkhart Marksman Wonder (10-49) 530
(Wm. A. Joyssen, Lakeside Farm, Elkhart Lake, Wis.)

Other buyers were: Gerhart Kiehhoefer, Greenleaf; Peter Geiger, Brillion; N. P. De Cesare, Kohler; Amos Natzke, Greenleaf; Julius Robaidek, Pulaski; Dr. Thomas Strobel, Milwaukee; Mrs. Anna Marin, Brussels; Reuben Kreiman, Kiel; Roger Weiland, Columbus; Myrle Lloyd, Oshkosh; Casimer Walker, Wausaukee; Byron Krohlow, Black Creek; Ralph Lamine, West DePere; Richard Walker, Wausaukee; Arthur Schultz, Manitowoc; Bernard V. Strodola, Pound; Walter Vollmer, Hilbert; Harvey Hofeman, Greenleaf; John Hetts, Ft. Atkinson; and Elmer Prilling, Chilton, Wis.

Statistical data furnished by Leonard Seybold, Forest Junction, Wis.

BOESEN DAIRY 46TH ANNIVERSARY SALE

Catalog Summary

18	**Females 2y & over**	$ 8,545	$474.72
2	**Bred Yearlings**	600	300.00
4	**Open Yearlings**	1,050	262.50
2	**Bulls over 3m**	850	425.00
26		$11,045	$424.81
	Grades	1,745	
		$12,790	

The 46th anniversary sale of Boesen Dairy was held at Greencastle, Ind., on September 29, with C. B. Smith, Williamston, Mich., as auctioneer and sale manager. We present details on the animals selling for $500 and over, and the complete list of buyers:

M. C. Snedeker, Marshall, Ill. (3)
Piebe Fobes Segis Girl (11-47) $590
Boesen Mary Hengerveld Ormsby (5-46) 505
Paul L. Say, Edinburg, Ind. (4)
Boesen Lilly Ormby De Kol (8-47) 575
Boesen Mercedes Ormsby Wayne (4-46) 535
Danna Crest Kindilk Queen (4-46) 505
C. M. Bottema, Jr., Bridgeport, Ind. (5)
Boesen Mary Ormsby (8-48) 510
C. M. Bottema, Indianapolis, Ind. (2)
Boesen Ormsby Lilly De Kol (9-48) 505
George C. Patton, Terre Haute, Ind.
(M) Donwalke Dunloggin Majesty (9-49) 500

Other buyers were: Duley Perrin, Jeffersonville; Jack M. Blanton, McCordsville; Harold and June Bantz, Wingate; Everett R. Wichman, Greencastle; Jesse R. South, Bainbridge; C. B. Smith, Williamston, and Lowell Wiatt, Greencastle, Ind.

Statistical data furnished by C. B. Smith, Williamston, Mich.

41st Michigan State Sale

Catalog Summary

50	Females 2 Yrs. & Over	$27,785	$555.70
(18	Calves under 3 mos. s. w. d.)	2,145	119.17
2	Bred Yearlings	850	425.00
2	Open Yearlings	610	305.00
3	Heifer Calves over 3 mos.	855	285.00
7	Bulls over 3 mos.	2,535	362.14
64		$34,780	$543.44

While there were no sensational tops in the offering of 64 animals at East Lansing, November 3rd, the quality average was high, and the cattle well appreciated by the buyers at the $543 average. To consignor George Helbig, Brome Lane Farm, Mason, Mich., went the honor of topping the sale with a beautiful 5-year-old cow in full bloom, Lakefield Winterthur Heilo, $1000, to J. W. Gilbert, Belding, Mich. Lakefield Farms, Clarkston, Mich., her breeder purchased her baby heifer calf for $300.

The second high price was $875 paid by Hickory Creek Farms McHenry Ill. for an Admiral bred 5-year-old cow consigned by Dr. D. L. Mitchell Fowlerville Mich. Two others sold for over $700 one a Lakefield bred 2-year-old purchased at $750 by J. G. Matthews St. Johns Mich.; the other a $710 4-year-old consigned by G. E. Peterson Orleans Mich.

The demand for bulls was noticeably light. Only 7 were offered a select group out of dams with from 607 to 839 lbs. fat and one from a 471-lb. dam. They averaged only $362 with a top of $525.

Glenn Casey, Williamston, Mich., made the selections for the sale, acted as sale manager, and as auctioneer, with assistance from C. B. Smith and John Fenstermaker. Herb Miller read pedigrees. John Smith and Kent Mattesson presented the animals in the ring. The sale committee was Martin Buth, Jr., Wm. Routson and George Shaffer.

Buyers of animals selling for $500 or over were as follows:

Gilsted Farms, J. W. Gilbert, Belding, Mich.
Lakefield Winterthur Hello (12-45) $1000
(George Helbig, Brome Lane Farm, Mason, Mich.)

Hickory Creek Farms, McHenry, Ill.
Hurocrest Olando Bonnie Fobes (11-46) 875
(Dr. D. L. Mitchell, Mitchell Farms, Fowlerville, Mich.)

Peter Buth, Grand Rapids, Mich.
Pasture Lane Lochinvar Prince (4-49) 600
(Gerald Poest, Pasture Lane Farm, Zeeland, Mich.)

J. G. Matthews, St. Johns, Mich.
Lakefield Rag Apple Daisy (7-49) 750
(Lakefield Farms, Clarkston, Mich.)

H. L. Wagner, Battle Creek, Mich.
Ona Tula Renown (6-46) 725
(J. E. Burroughs, Burroughs Farm, Flint, Mich.)

J. R. Pennell, DeWitt, Mich. (4)
Crestvale Tobsboy Sally (12-46) .. 710
(G. E. Peterson, Crestvale Farms, Orleans, Mich.)
Kumboss Prince Hildred Deanna (12-44) 510
(Dama Farm, Inc., Howell, Mich.)
Crestvale Rag Apple Susie (12-49) 500
(G. E. Peterson, Crestvale Farms).

W. A. Burke, Midland, Mich.
Flying A Kelco Billy Johan (3-49) 680
(Dr. A. L. Arnold, Jr., Flying A. Farm, Ovid, Mich.)

Orville Rettig, Malinta, O.
Meldomar Burke De Kol Joan (12-47) 675
(Harry Pickitt, Pickitt Acres, Allegan, Mich.)

Albert B. & George Henry Carpenter, Wayne, Mich.
Crestvale Tobsboy Flicka (9-48) 670
(Jim & Jerry Peterson, Crestvale Farms, Orleans, Mich.)

Patrick A. Powers, Armada, Mich.
Creston E H M Sadie B (3-49) .. 630
(Buth Bros., Creston Farms, Comstock Park, Mich.)

Louis Nevder, Richmond, Mich. (6)
Sitka Rag Apple Helene (7-44) 600
(Raymond and Max Kempf, Fremont, Mich.)
Cass Valley Successor Lora (10-47) 580
(William Warren, Northern Gate Farm, Bay City, Mich.)
Farfields Rita Rag Apple (9-49) 575
(Fred Tullis, Farfields Farm, Monroe, Mich.)
Huckins Acres Eden Delight (8-49) 570
(Lakefield Farms, Clarkston, Mich.)
Rag Apple Acme Belle (10-49) 560
(Albert B and George H. Carpenter, Alcays Farm, Wayne, Mich.)
Brownson Twenty Grand Betsy (8-49) 510
(V. J. Brown & Son, Brownson Farms, Jonesville, Mich.)

Jacob Vander Molen, Grand Rapids, Mich.
Crestvale Tobsboy Jessie (8-49) 600
(G. E. Peterson, Crestvale Farms, Orleans, Mich.)
Farmstead Bess Fobes Colleen (10-48) 525
(George E. Pardonnet, Farstead Farm, Corunna, Mich.)

L. J. Schermerhorn, Greenville, Mich. (4)
Pasture Lane Lochinvar Prince (4-49) 600
(Gerald Poest, Pasture Lane Farm, Zeeland, Mich.)
Pasture Lane Triple Bettie (8-49) 600
(Gerald Poest, Pasture Lane Farm)
Alcartra Vale Designer (6-49) 530
(Burroughs & Rice Bros., White Stock Farm, Davison, Mich.)

Lakefield Farms, Clarkston, Mich. (3)
Rustic Ideal Rose (9-45) 585
(George & Ross Robb, Rustic Herd Farm, Fowlerville, Mich.)

George W. Bailey, Hudson, Mich.
Aaggie Inka Fobes Echo (2-46) 585
(Dr. D. L. Mitchell, Mitchell Farms, Fowlerville, Mich.)
Pickitt Acres Burke Lena (7-47) .. 550
(Harry Pickitt, Pickitt Acres, Allegan, Mich.)

F. W. & Viola M. Hertrick, Flushing, Mich.
Lapeerless Rinkland Sara (11-46) 570
(Carl Doherty, Rock Top Farm, Brown City, Mich.)

Preston McCumons & Sons, Marlette, Mich.
Pioneer Trail Dewdrop Julia (4-48) 550
(William J. Newell & Son, Yale, Mich.)

Floyd L. Fox, Battle Creek, Mich. (2)
Clayacres Inka Victoria (10-47) 550
(Allan M. Davis, Clayacre Farms, Sandusky, Mich.)

Fred Calkins, Owosso, Mich.
Creston Rag Apple Cassie (11-48) 535
(Buth Bros., Creston Farms, Comstock Park, Mich.)

Burton Miller, Addison, Mich. (2)
Larro General Mills Gail (1-48) .. 530
(General Mills, Inc., Larro Research Farms, Detroit, Mich.)

John Detmers, Ionia, Mich. (4)
Milsons Clothilde Bessie Fobes (8-49) 525
(H. A. Miller & Sons, Milson Farms, Williamston, Mich.)

John Dawson, Alexandria, Ky.
(M) Mill Valley Grand Repeat (4-51) 525
(E. J. Chamberlain, Mill Valley Farms, Romeo, Mich.)

What's the BEST CURE for MASTITIS

• We supply all the latest and most effective treatments including PENICILLIN, STREPTOMYCIN, AUREOMYCIN and SULFA drugs—for all types of MASTITIS. All your veterinary needs at reasonable prices. Write for particulars.

ANCHOR SERUM CO. of Ind., Inc.
DEPT. M INDIANAPOLIS 6, INDIANA

Dairy Cattle Markers

Solid brass tags and brass-plated chain.
No. 21—FOR NECK. Adjustable. Tags numbered both sides. $13.25 per dozen.
No. 17—FOR HORNS. Adjustable. $9.20 per dozen.
No. 38—DOUBLE PLATE NECK CHAIN. Upper portion strap, lower portion chain. $14.50 per dozen.
Write for catalog. Sample mailed for $1.00.
GOLDEN ARROW FARMS
Dept. A Box 7 Huntington, Indiana

Send for Big 1952 Catalog
Of Complete Livestock Breeders Supplies

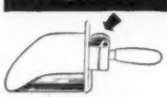

SCOOP SCALE
It weighs as you Scoop. Quickest, easiest way to weigh feed accurately for each cow. $7.50 POSTPAID.

ELASTRATOR

Bloodless Castration of Lambs and Calves and docking Lambs. One man operation. Each $12.50 Postpaid. RINGS EXTRA, 25 rings $.50; 100 rings $1.80; 500 rings $7.00.

STANDARD TATTOO
Complete with Numbers (0 to 9). Ink & Instructions. $4.75 Postpaid. Letters 30c each.

DISC DISPENSER

Feeds milk filter discs one at a time while keeping them clean and sanitary. For 6", 6½" 7" discs. Each $3.95 plus postage on 3 lbs.

CREUTZBURG HORN TRAINER
Corrects any abnormal horn condition. Guaranteed. $3.95 Postpaid.

ELECTRIC CALF DEHORNER

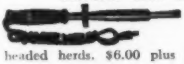

Clean, bloodless and less painful. Insures clean headed herds. $6.00 plus postage on 2 lbs.

UDDER SUPPORT
For use before and after calving and in shipping. Helps eliminate three teater. Small, medium and large. $15.00 Postpaid.

GEO. F. CREUTZBURG & SON
119 N. 6th Street Phila. 6, Pa.

★ For a Good, Clean Sale

Remember The Mark of Quality — IT PAYS

For more than twenty-five years we have specialized in highly-ethical, distinctively-advertised **Dispersal Sales** of **Registered Holstein-Friesians.** During this period we have serviced many great breeders from coast-to-coast in History-making Dispersal Sales.
There is no substitute for Experience, and no quality (or word) to replace simple Honesty.

Please write, wire or phone when we can be of service to you.

A. W. PETERSEN, Sale Manager

544 LaBelle Ave. Phone 470 Oconomowoc, Wis.

Holsteins Are Our Business

SELECTING — SHIPPING — BUYING

Our Life-Time Experience

We would be glad to help solve your requirements. If in a hurry, phone us, if not, please write us.

Hays Limited, Export Dept., Oakville, Ont., Phone 1308

OFFICIAL CANADIAN EXTENDED PEDIGREES

"They Help You Sell"

UP-TO-DATE — COMPLETE — FULL OF FACTS

Typewritten Pedigrees, four-generation, Red and Blue—$2.50 each.
(A carbon copy is supplied free)

Duplicator Pedigrees — Four-Generation:

25 copies	$4.00	75 copies	$5.00
50 copies	4.50	100 copies	5.50

Dam Daughter Comparisons — Sire Analysis — Research

PEDIGREE DEPARTMENT

THE HOLSTEIN-FRIESIAN ASSOCIATION OF CANADA
BRANTFORD, ONTARIO, CANADA

THE CATALOG SEASON
is now approaching

Herds both large and small will be dispersing. The most discerning of these will want the best in catalogs, one made by NATIONAL. If you are thinking of dispersing your herd, and would like a clear, concise, accurate and up-to-date catalog, write today for quotation on the only kind of catalog that satisfies us — **one that satisfies YOU.**

NATIONAL PEDIGREE COMPANY

J. B. VYE, Mgr. **Mrs. V. B. VYE, Owner**

Waukesha — Wisconsin

STOP *Nutritional* **CALF SCOURS**

RAISE HEALTHIER MORE PROFITABLE CALVES

DR. LEGEAR'S
CALF VITAMINS

SOLD EVERYWHERE

DR. LEGEAR MEDICINE CO., ST. LOUIS, MO.

Forrest Trout, Carson City, Mich.
Clayacres Crestlyn Piebe (6-47) .. 510
(Gilbert Davis, Clay Acres Farms, Sandusky, Mich.)
Aaggie Sylvia Marathon (9-48) .. 500
(Charles Miller & Sons, Milmere Farms, Sandusky, Mich.)

Other buyers were: City of David, Berrien Springs; Carl V. Doherty, Brown City; Robert Hopkins, Allegan; Calvin P. Hammond, Diamondale; James Overbeck, Hamilton; Ray Phillips, Howell; Corliss E. Schlicher, Laingsburg; Harvey Carless, Silverwood; Lawrence H. Spencer & Son, Lawton; John H. Bettman, Zeeland; John C. Buth, Grand Rapids; Jarvis Van Rhee, Zeeland; Max E. Benne, Mason; William F. Velte, Woodland; Oscar C. Stempel & Son, Marlette; Gareld Meengs, Zeeland; C. B. Smith, Williamston; Elmer Kretzachmar & Sons, St. Louis; Burton Miller, Addison; Preston McCumons & Sons & Oscar C. Stempel & Son, Marlette; Kenneth Maddock, Morenci; Tony McCaul, Lake Odessa; Jackson Miller, Sand Creek; Earl Muldor, Zeeland; Stephen M. Garfield, Jr., Parma, Mich.; William Edward, Columbus Grove, O., and B. T. Morrow, Landrum, S. Car.

Statistical data furnished by L. P. Emmerick, Secretary.

GARDEN SPOT NO. 105

Catalog Summary

58 Females 2y & over (17 calves under 3m sold with dam)	$27,915	$481.29
1 Bred yearling	2,440	143.53
4 Open yearlings	470	470.00
5 Heifer calves over 3m	955	238.75
5 Bulls over 3m	1,350	270.00
	1,770	354.00
73 head	$34,900	$478.08

The 105th Garden Spot sale at Lancaster, Pa., on October 25, sold a total of twenty head for $500 and over, with a top price of $1550. This figure was paid by Clyde L. Cameron, Oxford, Pa., for Jarnold Queen Ormsby Star with DHIA records up to 930.9 lbs. fat. Eleven years old, she represents well known Pennsylvania prefixes, being a granddaughter of Belle Crest Admiral Ormsby Fobes and out of a granddaughter of Lathrop Star Homestead. She was consigned by Ira Nissley, Elverson, Pa., who was dispersing his milking herd in this sale. Another member of this consignment, Burke Toitilla Montvic, a 3-year-old granddaughter of Montvic Bonheur Supreme, sold to John M. Umble, Atglen, Pa., for $970, second high figure for the day. The sale was managed by R. Austin Backus, Mexico, N. Y.

The buyers and details on those selling for $500 and over:

Clyde L. Cameron, Oxford, Pa.
Jarnold Queen Ormsby Star (9-40) .. $1550
(Ira Nissley, Elverson, Pa.)
John M. Umble, Atglen, Pa.
Burke Toitilla Montvic (9-48) .. 970
(Ira Nissley)
Paul D. Warfel, Lancaster, Pa.
Nora Penstate Nig Inka (4-48) .. 805
(Edgar C. Hoch, Carlisle, Pa.)
Charles D. Lownes & Sons, Newtown, Pa.
Lanchester Ruth Cole (6-43) .. 800
Nissley Ovation Blossomtime .. 500
(Ira Nissley)
Cecil Ressegule, Lewisburg, Pa.
Spotted Tensen Pathfininder (7-43) .. 640
(Isaac S. Lantz, Gordonville, Pa.)
Charles E. Wismer, Jr., Trappe-Collegeville, Pa.
Nissley De Kol Alexis (8-48) .. 610
Patricia Gerben Fayne (1-47) .. 520
(Ira Nissley)

P. B. Latuch, Rockwood, Pa.
Lanchester Rippy Master (2-46) 580
(Ira Nissley)
Bonnie Vale Coral (1-44) 500
(James L. Frak, Newtown, Pa.)
Norman D. Landis, Lansdale, Pa.
Pietertje Wimbledon Fobes (7-48) 565
(Grant King, Summerville, Pa.)
Vincent B. Alderfer, Telford, Pa.
Flossy Ormsby Dichter (7-46) 550
(Ira Nissley)
Samuel Lapp, Jr., Gap, Pa.
Springfield Blondie (4-43) 535
(Hiram B. Phenneger, Malvern, Pa.)
Henry Schmidt, Trenton, N. J. (4)
Hartog Pontiac of Meadowbrook (3-47) 535
(Harry J. and Jas. N. Bickel, Pottstown)
Piebe Dixie Jessie (twin) (8-46) 525
(Alpheus L. Ruth, Lansdale, Pa.)
Elmer Stoltzfus, Yellow House, Pa.
Gehman Farm Tensen Belle (8-49) 530
(Donald G. Buterbaugh, Mechanicsburg, Pa.)
Henry J. Rosenberger, Chalfont, Pa.
Creston Rag Apple Elizabeth (7-48) 515
(Clarence Royer, Lebanon, Pa.)
J. Richard Keller, Manheim, Pa.
Mae Mercedes Plus of Witstead (10-42) 515
(John K. Fisher, Mt. Joy, Pa.)
Robert J. Rahll, Oxford, Pa. (2)
Village Scene Pabst Artis (3-47) 500
(Raymond G. Allebach, Hatfield, Pa.)
Jacob K. Stoltzfus, Honey Brook, Pa.
Nissley Mistress Ruth (10-48) 500
(Ira Nissley)

Other buyers were from Pa.: C. M. Brubaker & Sons, Lancaster; Roy Benner, Gap; Donald G. Buterbaugh, Mechanicsburg; Clarence W. Beiler, Elverson; Abram D. Derstine, Souderton; Emanuel Esh, Ronks; George W. Eller, Lincoln University; Earl L. Groff, Strasburg; Hertzlers Dairy Farm, Elizabethtown; Milton Howe, Glen Moore; Richard Hess, Strasburg; Charles W. King, York Springs; Paul E. Longacre, Barto; Christ G. Lapp, Elverson; Charles S. Mengel, Bernville; C Harry Miller, Glen Rock; Levi W. Mast, Oley; David M. Martin, Ephrata; Linford Nace, Pennsburg; Hiram B. Phenneger, Malvern; J. C. Parish, New Freedom; Ralph L. Reynolds, Kinzer; Harvey D. Ritter, Boyertown; Ralph Shugart, Carlisle; Amos Stoltzfus, Elverson; Louis G. Stoltzfus, Elverson; Earl W. Scheetz, Stevens; Isaac K. Sensenig, Ephrata; John B. Witmer, Lampeter; Michael Whitford, Jr., Glen Rock; Henry S. Zook, Bareville; Elam Zook, Narvon. Maryland: Jas. L. Sutton, Cecilton; Robt. Meredith, Federalsburg; Dallas W. Kehne, Jr. and Lawrence Kehne, New Windsor; C. W. Stultz, Smithsburg. Delaware: Presley Muntz, Cheswold; O. R. Collins, Bridgeville; Arthur C. Davis, Townsend; Guy C. Lockerman and George E. Shahan, Middletown. New Jersey: Elmer S. Coles and Wm. Coles of Monroeville.

Completing a senior three year old record on 2X of 732 pounds of fat in 365 days, E. Becker Mary Piebe Supreme not only becomes a new Iowa state champion but her milk record of 23,272 pounds places second on the National list and, of course, is the highest ever reported in the Hawkeye state for 365 days, 2X. She was bred and has been developed by Mr. and Mrs. Elmer Becker of Watkins, Ia. "Mary" is a daughter of Sir Bess Ormsby Fobes Supreme the bull that was pictured in AP releases about a year ago with his head sticking out of the barn roof. He was winner of Iowa Better Sire Contest for 1951 (not 1950 as stated in the Backer ad copy). His proof shows an increase on 450 pound dams to 653 of fat.

Howard C. Barker
PHONE 1773
FREDERICK, MARYLAND

SALE MANAGER - LIVESTOCK BROKER
Consignment and Dispersal Sales
Exporter - Appraisals - Herd Consultant
Private Sales on Commission
Purebreds or Grades

FRED C. WETMORE CO.
Livestock Photographers
4323 W. 143d St.,
Phone — Winton 1-8095
Cleveland 11, Ohio

STROHMEYER & CARPENTER, Inc.
Photographers of Animals
White Plains — Box 788 — N. Y.

S. C. SPRUNGER
"Dairy Cattle Auctioneer"
Phone 37
KIDRON, OHIO

"Dairy Animals—Our Specialty"
HOWARD S. DUNHAM
ANIMAL PHOTOGRAPHER
Box 173 Phone 1330
McPHERSON, KANSAS

C. B. SMITH —
LIVESTOCK AUCTIONEER
Specializing in Holsteins
My lifetime experience in all phases of Holstein endeavor is at your service. It pays to employ an auctioneer who knows values.
Address, Williamston, Mich.

DONALD W. STEVENS
Associates
Photographers
of
Animals
Box 324, Grafton, Mass.

J. O. FENSTERMAKER
PURE BRED LIVESTOCK AUCTIONEER
Holsteins a Specialty
Homerville, Ohio Phone 2587

LELAND J. OSBORN
Sale Mgr. — Auctioneer
NEW ADDRESS:
Pierceton, Indiana (RD 2)
Phone: 40F21.
Farm located 2 miles south of Pierceton, on State Road 13, or 8 miles east of Warsaw, on U. S. 30, then 2 miles south on State Road 13.

JAMES W. FERGUSSON
Buyer's Agent
Oxford County Holsteins
One or a Carload
Telephone 70-W
Ingersoll, Ontario, Canada

WATCH
for Vosburgh Dispersals—a good place to buy!
AND I'LL PAY YOU
CASH
for your farm and herd—or conduct your dispersal if you prefer.
'Phone 605
CHAS. VOSBURGH
Cortland, N. Y.

DAIRY CATTLE FOR SALE
Are you interested in Wisconsin Holsteins? We can locate them for you in Dane and adjoining counties, one of Wisconsin's heaviest dairy cow populated sections. Can supply prompt and efficient fieldmen service on both grade and purebred cattle. For information, write or wire—
Dane Co. Holstein Breeders' Ass'n.
353 W. Johnson St., Madison, Wis.
Office 6-0513 Res. 3-5538

Are you interested in Canadian Holsteins? We can locate them for you in the heaviest populated Holstein section of Ontario—either top breeding cattle or commercial cows and heifers. Many years of experience at your service.
SHORE HOLSTEINS LTD.
(Telephone Byron 16-R-181)
GLANWORTH, ONTARIO

Oxford Holstein Breeders' Ass'n
For the finest in Canadian Holsteins. Over 600 herds to select from.
Sales Agents:
Geo. C. Currie, Tel. 736J3 Ingersoll, Ont.
J. Bruce Dickout, Tel. 532J12, Salford, Ont.
"The Holland of America"

Holstein-Friesian World

The Newspaper of the Breed

VOLUME 48, No. 24 DECEMBER 15, 1951

Established 1904

Holstein-Friesian Register ..... Est. 1886
Black and White Record ..... Est. 1916

Published at Lacona, N. Y., the first and third Saturday of Each Month, by Holstein-Friesian World, Inc.

M. S. PRESCOTT, Editor
WM. A. PRESCOTT, Associate Editor
THEODORE PRESCOTT, Associate Editor
FAY C. BARNEY, Associate Editor
ROBERT H. HASTINGS, Associate Editor
MABEL C. CHASE, Editorial Assistant

Subscription price for the United States and Canada, $2.00 per year; in advance. Foreign subscriptions, $3.00 per year. First Class Mail subscriptions (U. S. and Canada) $10.00 per year; Air Mail subscriptions (U. S. $24.00 per year).

The figures following the address on the mailing label of each paper indicate the month and the year to which the subscription is paid and answers the purpose of a receipt. All subscriptions are discontinued promptly upon expiration. The WORLD subscription list is filed geographically by town and state. Accordingly, when you change your address, **please be sure to give us your old address as well as the new.**

Subscribers may obtain microfilm copies of annual volumes starting with the year 1949 by arrangement with University Microfilms, 313 N. First St., Ann Arbor, Mich.

Advertising rates upon application.

News and advertising forms close nineteen days in advance of publication dates.

Holstein-Friesian World, Lacona, N. Y., Phone Sandy Creek 3301

FUTURE PUBLICATION DATES
January 5-19, February 2-16, 1952

Directory of Officers and Fieldmen of
THE HOLSTEIN-FRIESIAN ASSOCIATION OF AMERICA

President ..... Harold J. Shaw, Sanford, Maine
Vice-President ..... Homer Remsberg, Middletown, Md.
Executive Secretary ..... H. W. Norton, Jr., Brattleboro, Vt.
Director of Extension ..... Glen M. Householder, Brattleboro, Vt.
Counsel ..... Clinton M. Horn, Terminal Tower, Cleveland, Ohio

NATIONAL FIELDMEN

Allen N. Crissey, 360 Worthington St., Springfield 3, Mass.
Charles Brace, Lone Rock, Wisconsin.
John H. Stewart, Waterloo Bldg., Waterloo, Iowa.
Russ Miller, 314 Fulton St., Williamston, Mich.
Robert J. Howard, Box 309, Batavia, Ill.
Gerald J. Plowman, 128 West Second Street North, Logan, Utah.
Richard Nelson, 1020 North Old Manor, Wichita, Kansas.
Lawrence Richter, McDonogh, Md.

FULL-TIME STATE FIELDMEN

W. D. Brown, Sec'y, N. Y. Holstein-Friesian Ass'n., 706 Seneca Bldg., 121 E. Seneca St., Ithaca, N. Y.
Maurice A. Mix, N. Y. Holstein-Friesian Assn., 706 Seneca Bldg., Ithaca, N. Y.
A. T. Personius, N. Y. Holstein-Friesian Ass'n., Ithaca, N. Y.
I. D. Hadley, Ohio Holstein-Friesian Ass'n., Wooster, Ohio.
Geo. Nichols, Ohio Holstein-Friesian Ass'n., Wooster, Ohio.
J. A. Fairchild, Sec'y-Fieldman, Pennsylvania Holstein Ass'n., Berwick, Pa.
Fred C. Voris, California Holstein Association, 225 Anglo Bank Bldg., Fresno, Cal.

BOARD OF DIRECTORS

Terms Expire 1952: Carl G. Wooster, Union Hill, N. Y.; Frank L. Pellissier, Whittier, Calif.; T. Hobart McVay, Nickerson, Kans.; Thos. H. Benton, Blairstown, N. J.

Terms Expire 1953: Merrill N. Warnick, Pleasant Grove, Utah; Fred J. Nutter, Corinna, Me.; Richard N. Wills, McDonough, Md.; Leon A. Piguet, East Aurora, N. Y.

Terms Expire 1954: H. G. Miller, Northfield, Minn.; Fred W. Tullis, Monroe, Mich.; Herman A. Snyder, Montourville, Pa.; Iver Youngquist, Bow, Wash.

Terms Expire 1955: Ernest M. Wright, Waterloo, Iowa; M. R. Moomaw, Canton, Ohio; Scott Meyer, Hannibal, Mo.; Harvey Nelson, Union Grove, Wis.

Holstein Letterheads

Modern, individual business stationery will add distinction to your Holstein enterprise. Inexpensive — 500 sheets and envelopes (Hammermill Bond) $14.00 and up.

Send for NEW portfolio of sample letterheads now in use by leading breeders from coast to coast, suggesting many different designs, color combinations, type faces, cuts, decorations, etc. Price list included.

THE CORSE PRESS, Incorporated

"Holstein Printers Since 1885"

SANDY CREEK, Box A, New York

Smiles—

A clergyman noticed a woman, Mrs. Parker, whom he much disliked, coming up his front steps. Taking refuge in his study, he left it to his wife to entertain the caller.

Half an hour later he emerged from his retreat, and hearing nothing in the drawing room, called to his wife: "Has that horrible bore gone?"

The woman was still in the drawing room, but the minister's wife proved equal to the occasion. "Yes, dear," she called back, "she went long ago, Mrs. Parker is here now."

Tom: "My wife is trying to reduce. This morning she touched the floor with her chin without bending her knees."

Harry: "Gee, how did she ever do that?"

Tom: "Fell out of bed."

Beggar: Say, buddy, can you give me two dollars for coffee?

Citizen: I thought you always asked for ten cents for a cup of coffee.

Beggar: Yes, I know, but I'm putting all my begs in one ask-it.

To draw social security payments you must provide documentary evidence to prove you were born; but the government never questions your existence when it comes to collecting your taxes.

"Papa, what is a low-brow?"

"A low-brow, my son, is a person who likes the funny papers, snappy stories, girl shows, and the like, and doesn't mind saying so."

"And what is a high-brow, papa?"

"A high-brow, my son, is a low-brow who won't admit it."

1st Drunk: We're getting closer to town.

2nd Drunk: How can you tell?

1st Drunk: We're hitting more people.

DEFINITIONS

Gold-Digger—A woman who falls in love at purse-sight.

Matrimony—A public institution that costs a man his Bachelor's degree while his wife gets her Master's.

Fur Coat—Things that keep women warm—and quiet.

Stenographer—A girl working on her MRS Degree.

Adolescent—A youngster in his early nicoteens.

An air view of strip cropping and contour planting in process at The Hedge since 1941—we being the first to adopt this system of conservation in Dutchess County in cooperation with the Federal Government.

We are now in a position to offer breeders and feeders choice field chopped and dehydrated grasses and legumes from our properly mineral balanced soils—an assurance for your cattle of adequate mineral intake in their roughage.

1st, 2d and 3d Cutting Alfalfa and Clover
1st, 2d Cutting Reed Canary Grass
1st, 2d Cutting Bird's-foot Trefoil
1st, 2d Cutting Alfalfa and Timothy

These materials are pea green upon dehydration and contain the very minimum moisture with maximum palatability and protein. All feeds are baled with wooden slats and wire, hydraulically pressed under 1400 lbs. pressure per square inch — resembling a bale of shavings in size.

Prices per ton, delivery, etc., of the various materials furnished upon request.

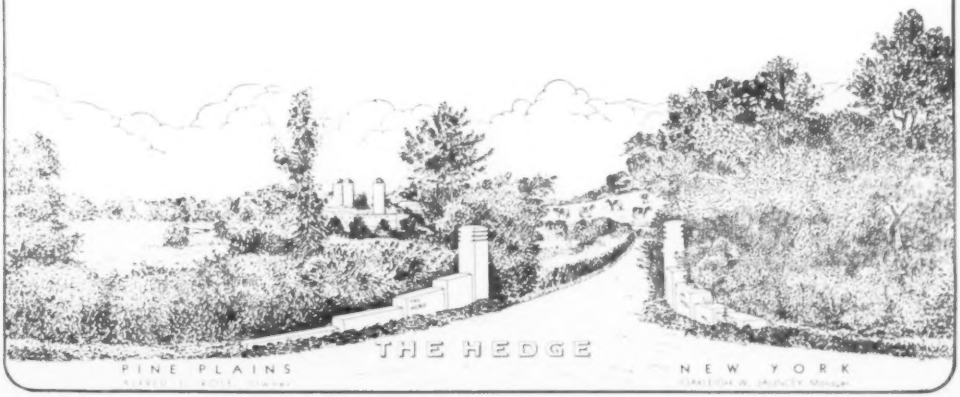

YOU'RE SET...

You're set with solid pedigrees through both sires and dams, the combination it takes to really breed the good ones!

YOU'RE SAFE...

You're safe with proven production along with good test and popular bloodlines that have stood the test of public approval for many generations.

YOU'RE SURE...

You're sure when you head your herd with a BUTTERFLY bull whose pedigree combines outstanding type, heavy production and higher than breed average test.

The demand has been very strong — as many as four bulls have been sold to as many different states in one day — write today for pedigrees and prices on bull calves by the herd sires, BUTTERFLY VEEDICTION LOCHINVAR, BUTTERFLY BARNEY LOCHINVAR, and PEBBLE BEACH VIKING CHLOE — which do you prefer?

Greetings of the Season to all Members of the Great Holstein Fraternity!

BUTTERFLY FARMS – Mexico, N. Y.

R. AUSTIN and JAY W. BACKUS, Owners

ROBERT E. HOGARTH, Farm Manager